1. External Photograph of EUT

Brand Name: Zebra / Model Name: BT-000370B

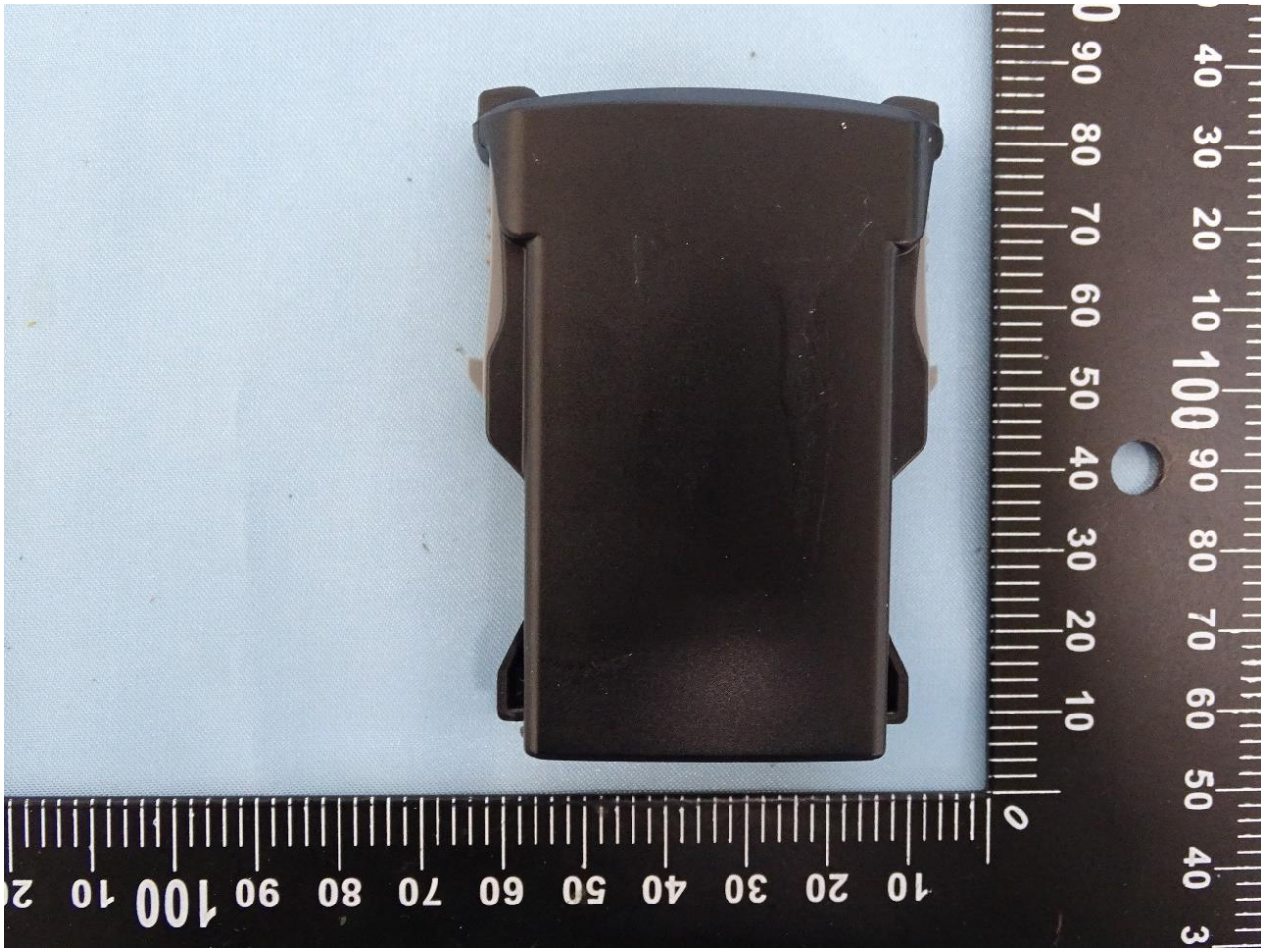

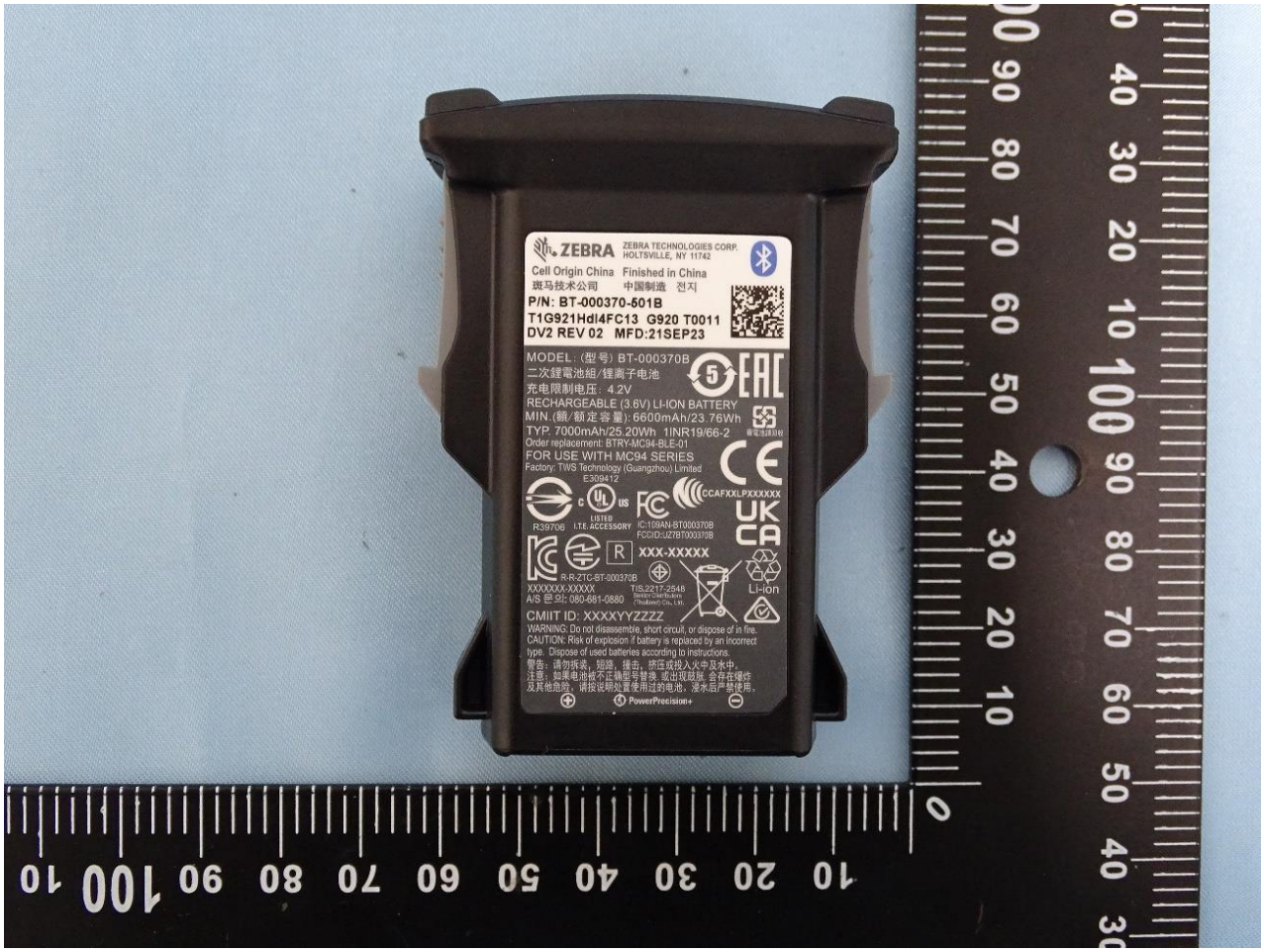
ZEBRA
ZEBRA TECHNOLOGIES CORP.
HOLTSVILLE, NY 11742
Cell Origin China
Finished in China
P/N: BT-000370-601B
T1G921HdI4FC13 G920 T0011
DV2 REV 02 MFD:21SEP23
MODEL: (型号) BT-000370B
二次鋰電池組/锂离子电池
充电限制电压: 4.2V
RECHARGEABLE (3.6V) LI-ION BATTERY
MIN.(额/额定容量): 6600mAh/23.76Wh
TYP. 7000mAh/25.20Wh 1INR19/66-2
Order replacement: BTRY-MC94-BLE-01
FOR USE WITH MC94 SERIES
Factory: TWS Technology (Guangzhou) Limited
E309412
CCAFXXLPXXXXXX
R39706
I.T.E. ACCESSORY
IC:109AN-BT000370B
FCCID:UZ7BT000370B
XXX-XXXXX
R-R-ZTC-BT-000370B
XXXXXXX-XXXXX
A/S 문의: 080-661-0880
TIS.2217-2548
Li-ion
CMIIT ID: XXXXYYZZZZ
WARNING: Do not disassemble, short-circuit, or dispose of in fire.
CAUTION: Risk of explosion if battery is replaced by an incorrect type. Dispose of used batteries according to instructions.
PowerPrecision+

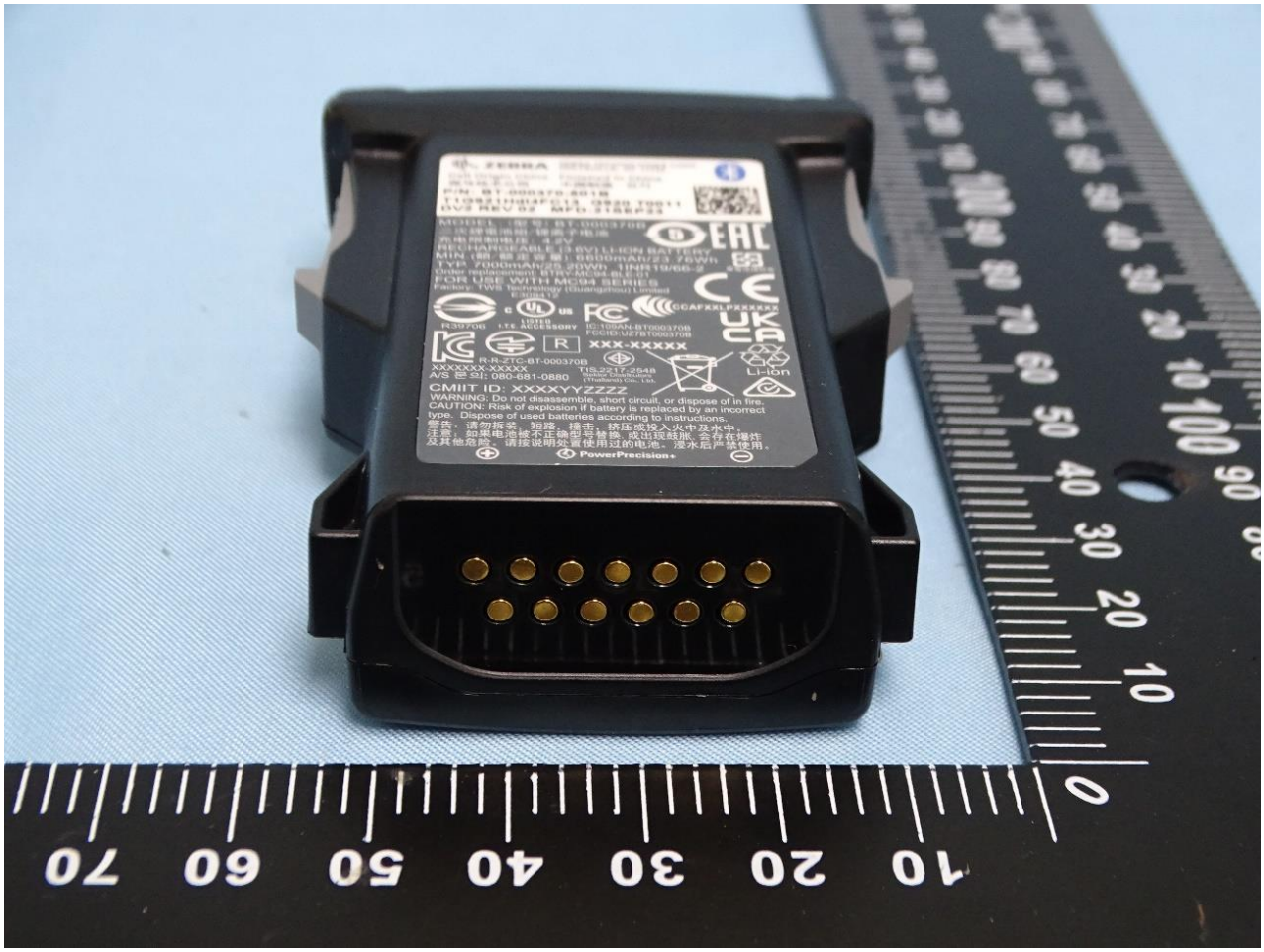
ZEBRA
MODEL: 型号: BT-000370B
RECHARGEABLE 3.8V LI-ION BATTERY
FOR USE WITH MC94 SERIES
Factory: TWS Technology (Guangzhou) Limited
CE
UK CA
XXX-XXXXX
R-R-ZTC-BT-000370B
XXXXXX-XXXXX
A/S 客服: 080-681-0880
CMIIT ID: XXXXYYZZZZ
WARNING: Do not disassemble, short circuit, or dispose of in fire.
CAUTION: Risk of explosion if battery is replaced by an incorrect type. Dispose of used batteries according to instructions.
警告：请勿拆装、短路、撞击、挤压或投入火中及水中。
注意：如果电池被不正确型号替换，或出现鼓胀，会存在爆炸及其他危险。请按说明处置使用过的电池。浸水后严禁使用。
PowerPrecision+
Li-ion

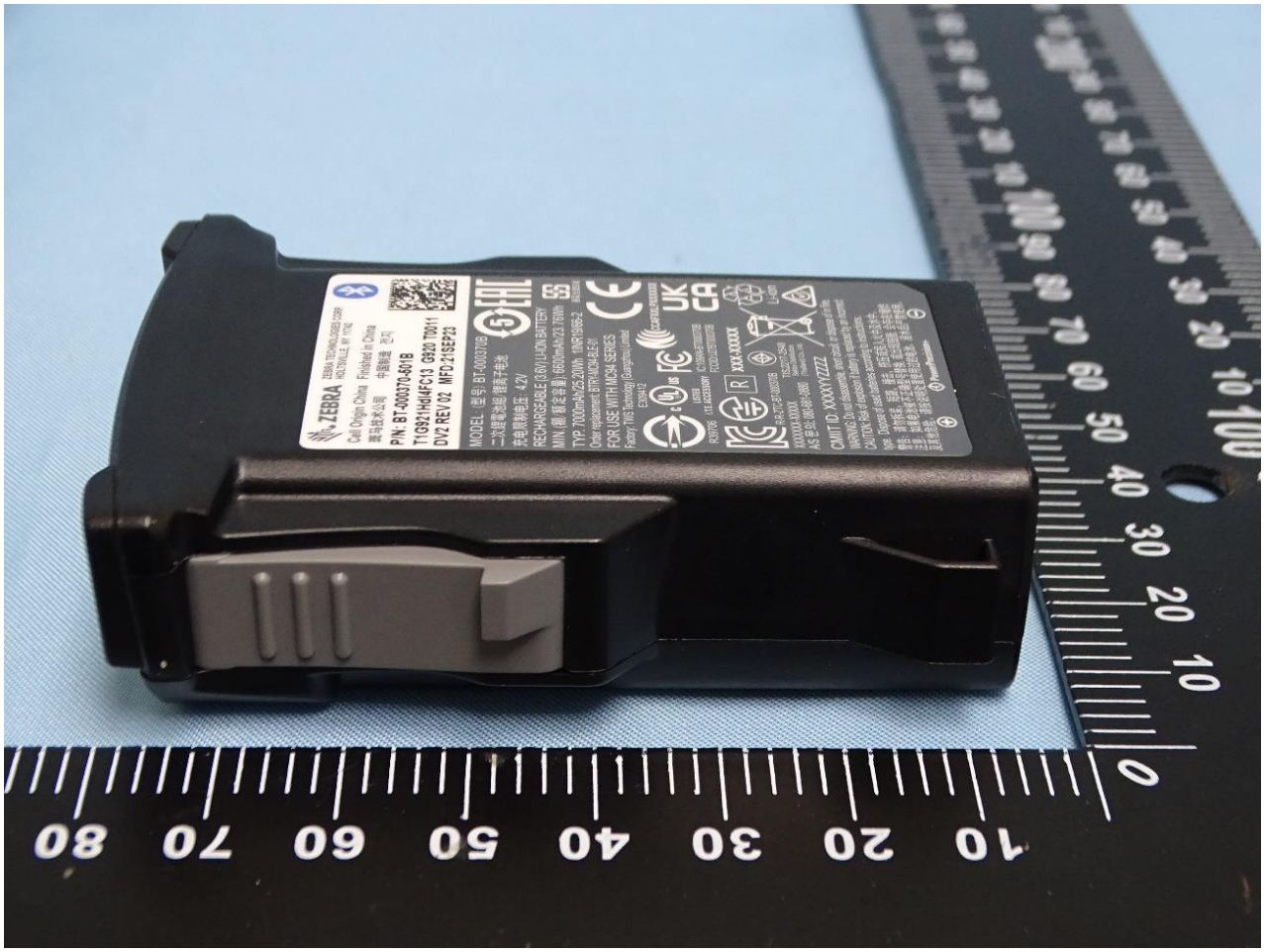
ZEBRA
Cell Origin China Finished in China
P/N: BT-000370-501B
MODEL BT-000370B
RECHARGEABLE (3.6V) LI-ION BATTERY
MIN. 6600mAh (6600mAh/23.76Wh)
TYP. 7000mAh(25.20Wh)
FOR USE WITH MC93N SERIES
Factory: TWS Technology (Guangzhou) Limited
CMIIT ID: XXXXXYZZZZ
UK CA
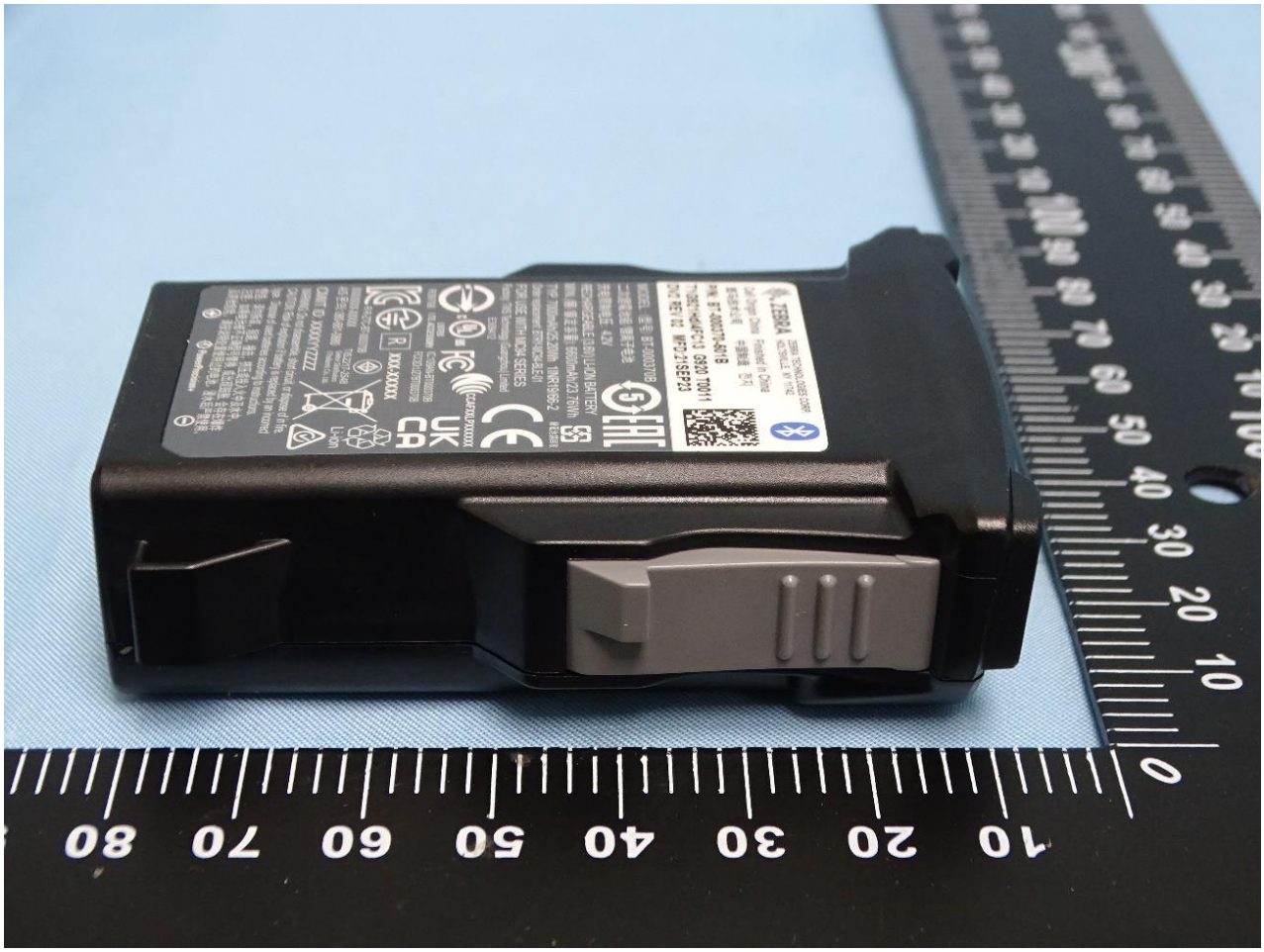
ZEBRA
ZEBRA TECHNOLOGIES CORP.
HOLTSVILLE, NY 11742
Cell Origin China Finished in China
P/N: BT-000370-601B
T1G921H4H4FC13 G920 T0011
D/2 REV 02 MFD 215EF23
MODEL: 720 91 BT-000370B
RECHARGEABLE 4.2V
LI-ION BATTERY
MIN 7.6V 6800mAh/25.7Wh
TYP 7.6V 6800mAh/25.8Wh
FOR USE WITH BC94 SERIES
EHL
CE
10 20 30 40 50 60 70 80
0 10 20 30 40 50 60 70 80 90 100