PHOTOGRAPHS OF THE EUT

NOKIA
UK CA
STAINLESS STEEL

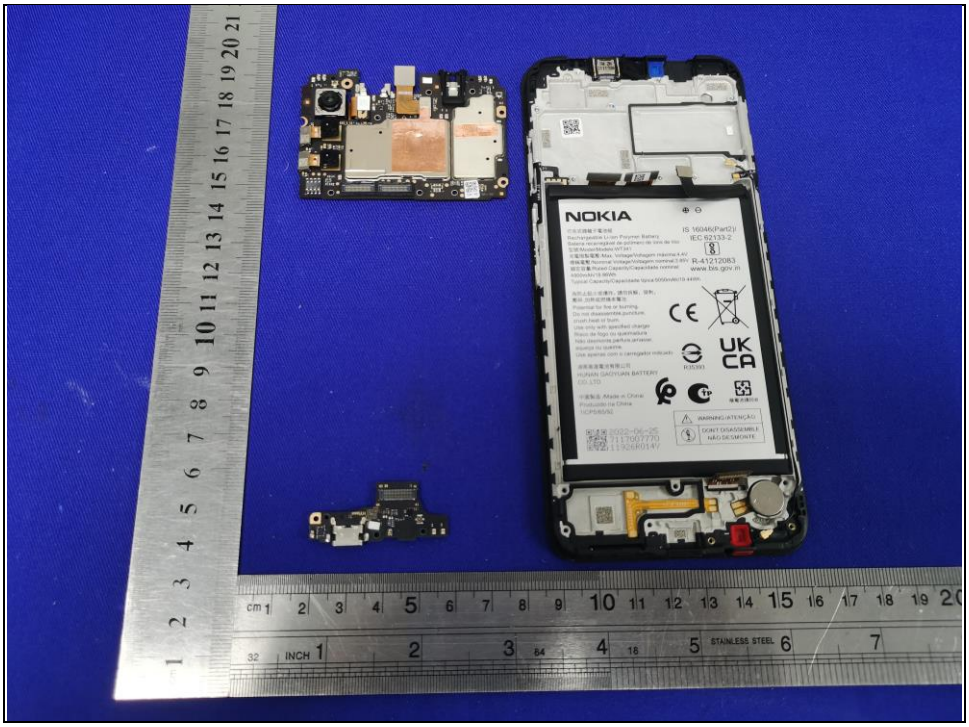
NOKIA
UK CA
STAINLESS STEEL

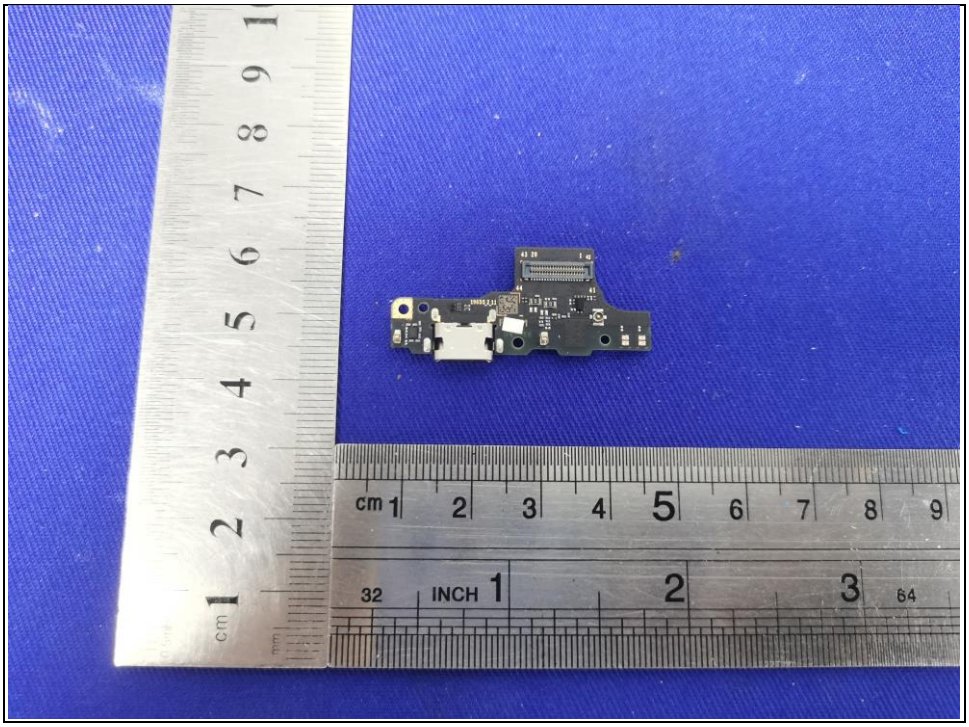

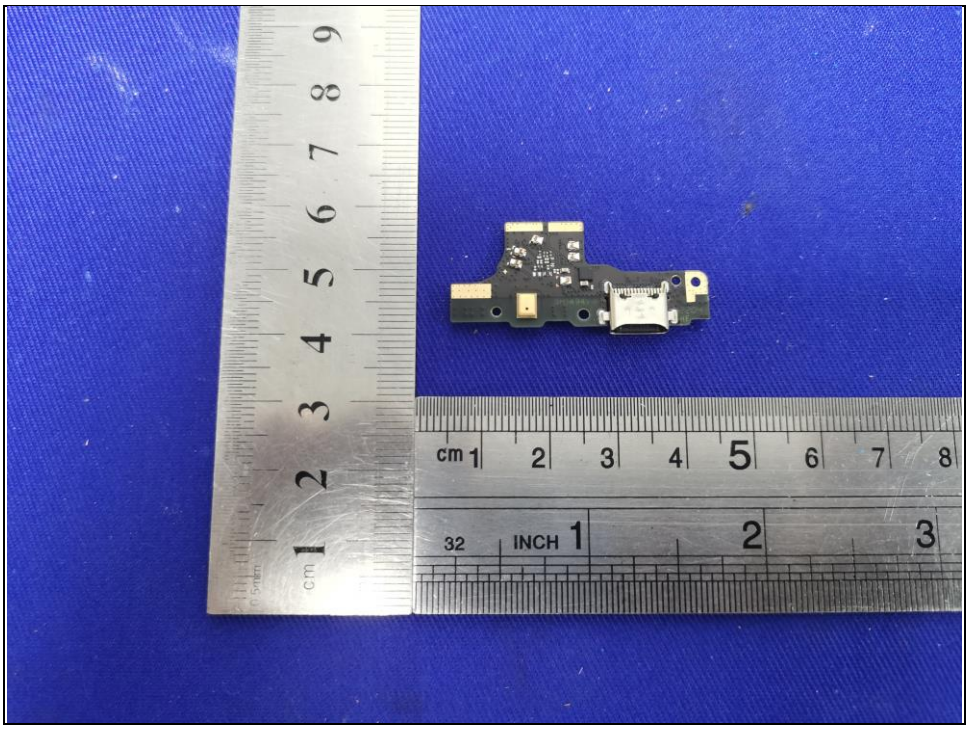

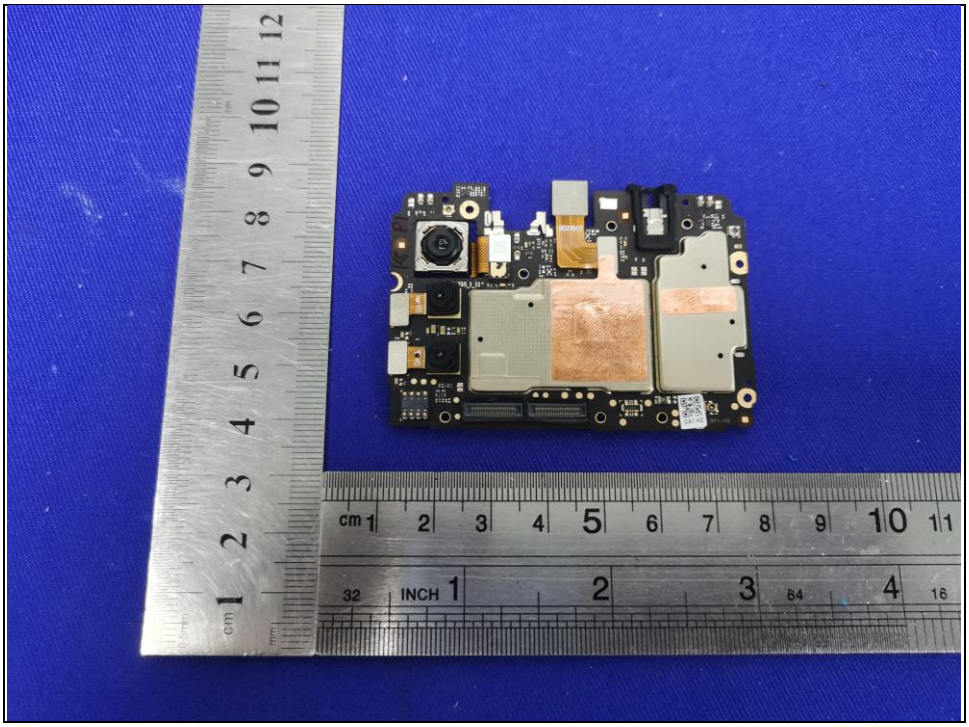

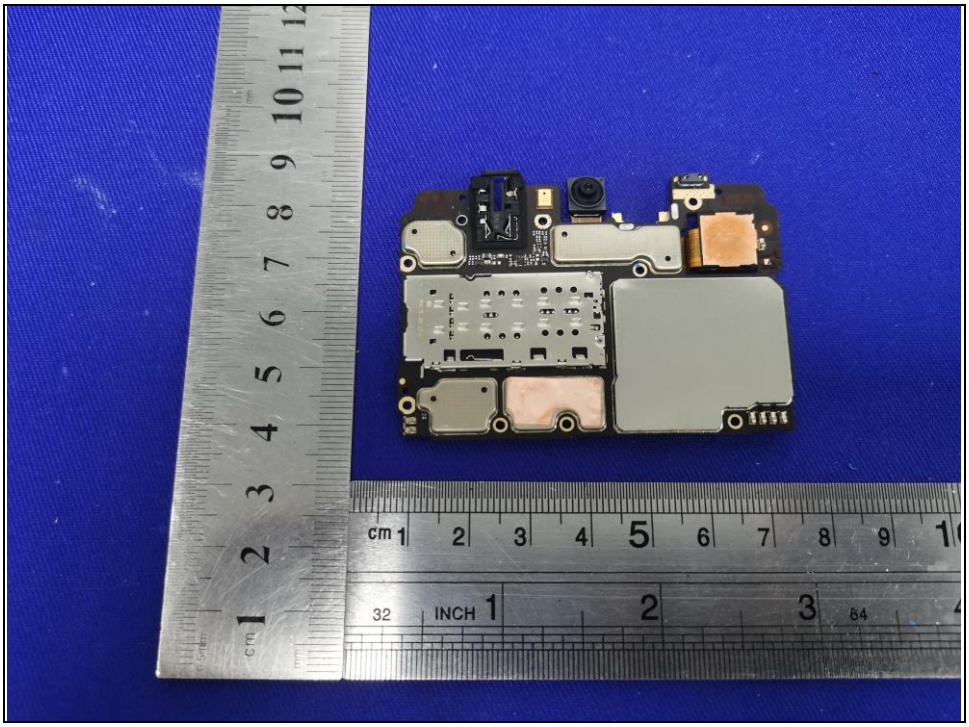

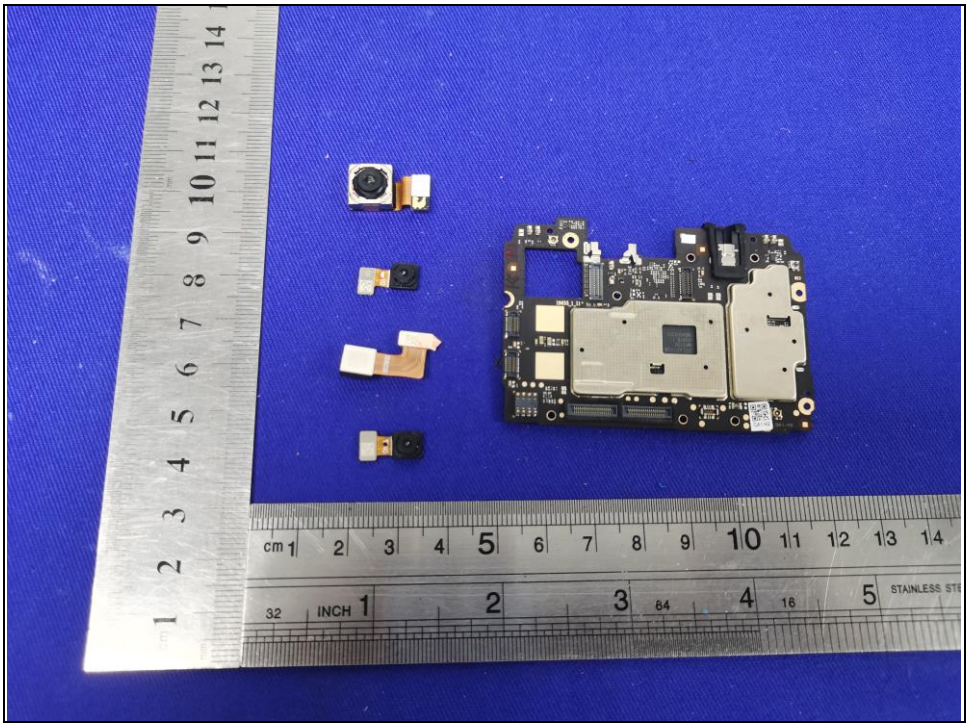

NOKIA
可充式鋰離子電池組
Rechargeable Li-ion Polymer Battery
Bateria recarregável de polímero de íons de lítio
型號/Model/Modelo:WT341
充電限製電壓/Max. Voltage/Voltagem máxima:4.4V
標稱電壓/Nominal Voltage/Voltagem nominal:3.85V
額定容量/Rated Capacity/Capacidade nominal:
4900mAh/18.86Wh
Typical Capacity/Capacidade típica:5050mAh/19.44Wh
IS 16046(Part2)/
IEC 62133-2
R-41212083
www.bis.gov.in
為防止起火或爆炸，請勿拆解，穿刺，
壓碎，加熱或燃燒本電池.
Potential for fire or burning.
Do not disassemble,puncture,
crush,heat or burn.
Use only with specified charger
Risco de fogo ou queimadura.
Não desmonte,perfure,amasse,
aqueça ou queime.
Use apenas com o carregador indicado
R35393
湖南高遠電池有限公司
HUNAN GAOYUAN BATTERY
CO.,LTD.
中國製造 /Made in China/
Produzido na China
1ICP5/65/92
廢電池請回收
WARNING/ATENÇÃO
DON'T DISASSEMBLE
NÃO DESMONTE
2022-06-25
7117007770
11926R014Y

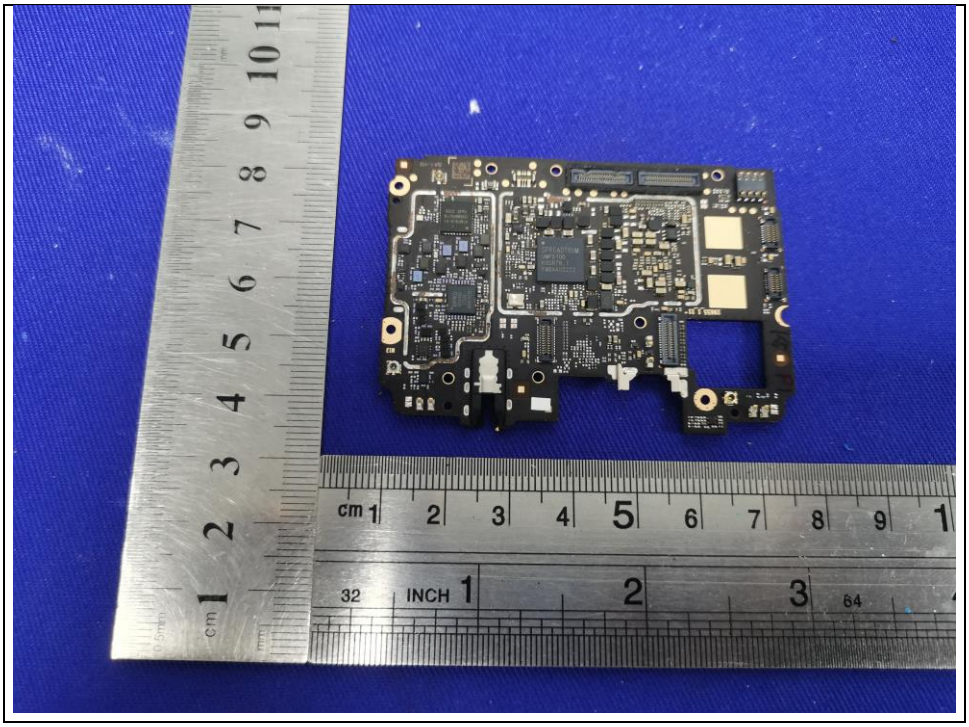

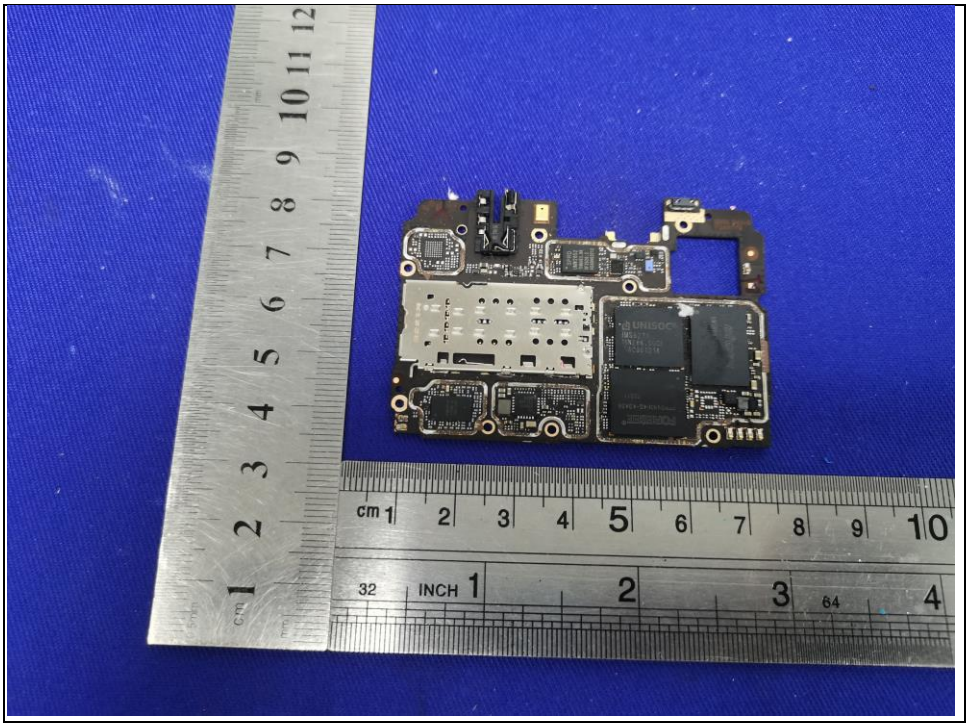

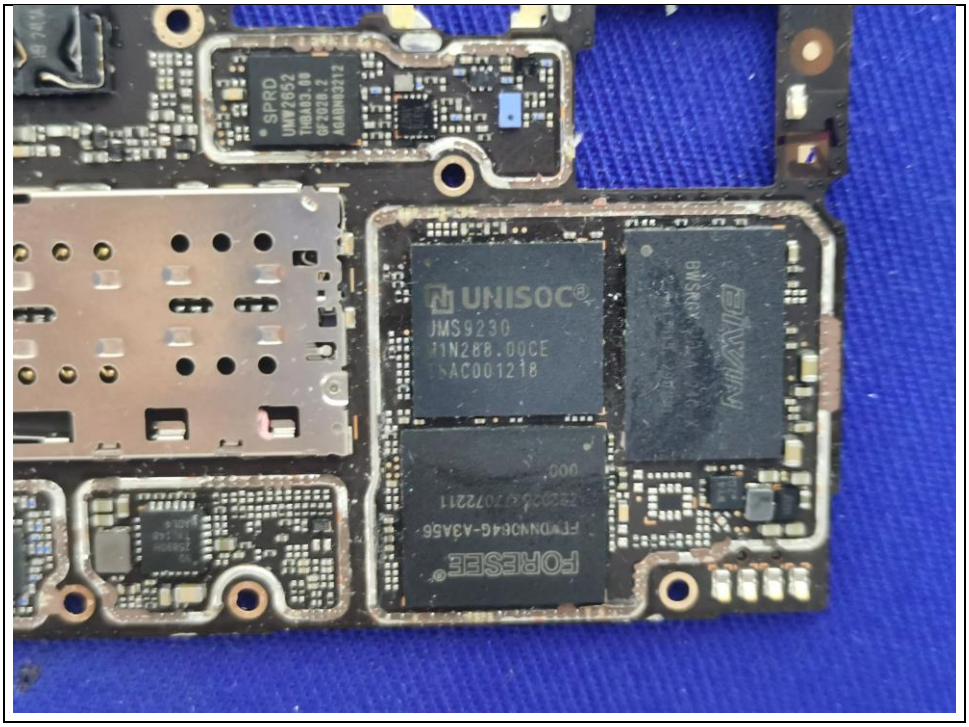
SPRD
UNISOC
JMS9230
FORESEE

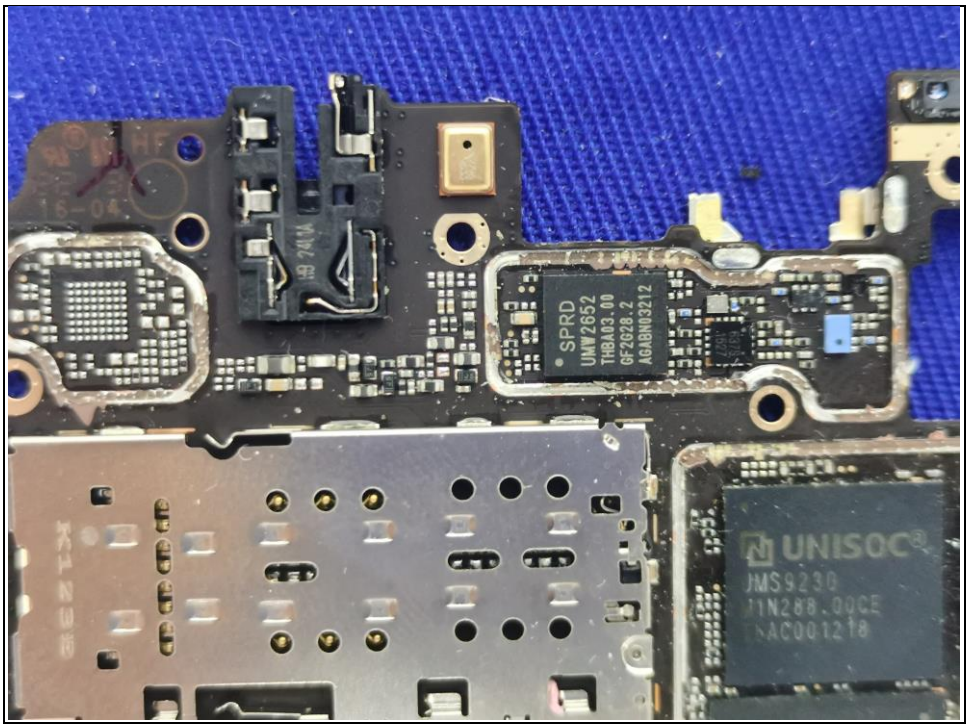
SPRD
UNISOC
JMS9230

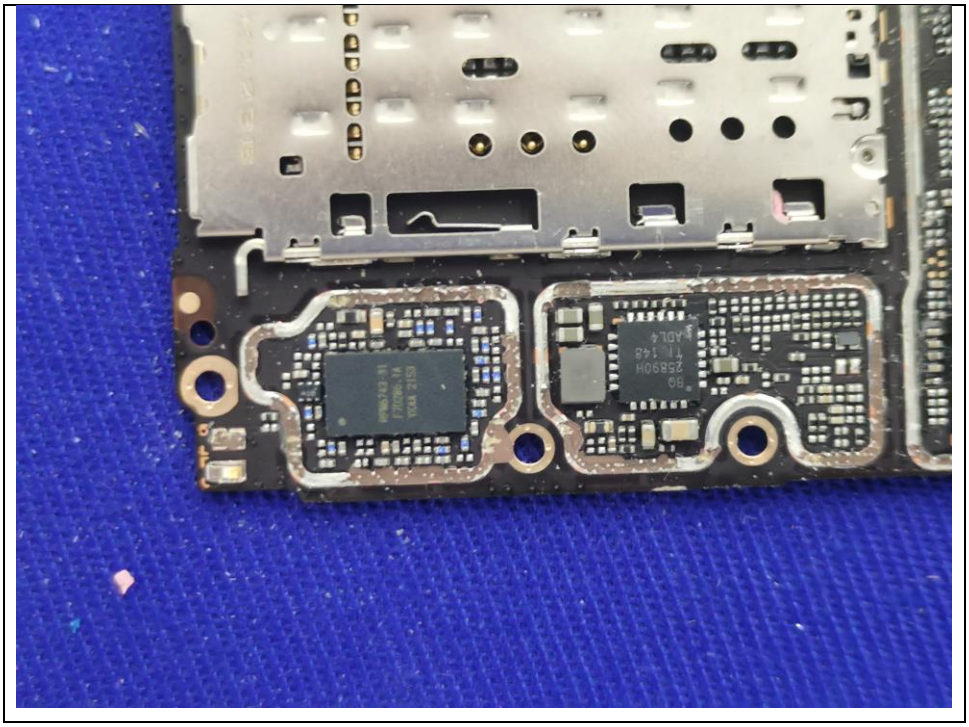

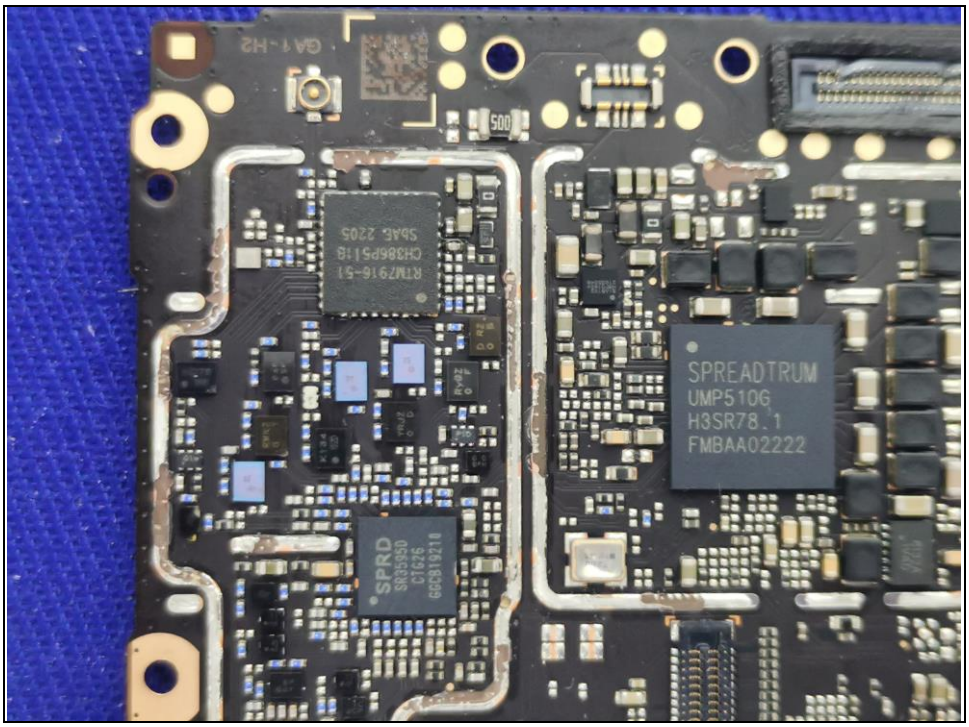
SPREADTRUM
UMP510G
H3SR78.1
FMBAA02222
SPRD

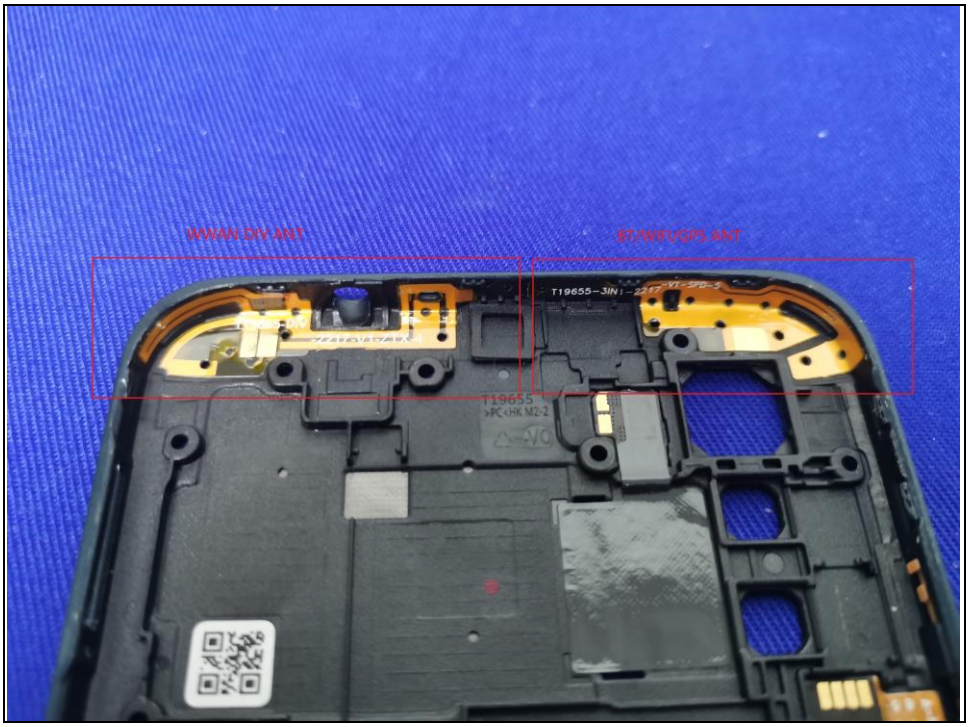
WWAN DIV ANT
BT/WIFI/GPS ANT
T19655-3IN1-2217-V1-ZTX-5
T19655

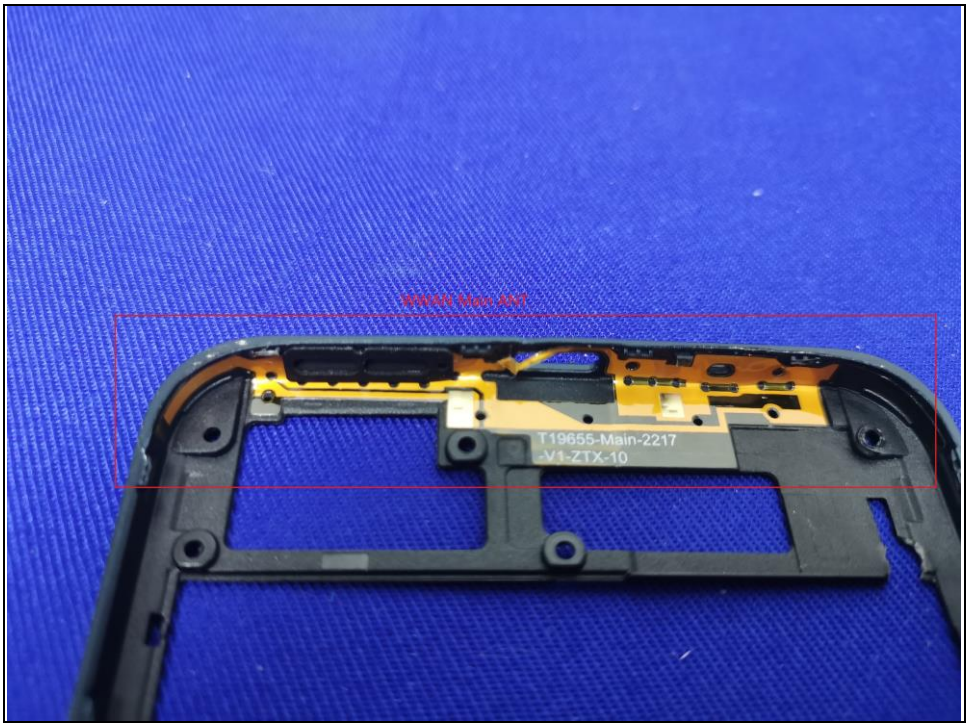
WWAN Main ANT
T19655-Main-2217
-V1-ZTX-10