PHOTOGRAPHS OF THE EUT

NOKIA

NOKIA

NOKIA
IS 16046(Part2)/
IEC 62133-2
R-41212083
www.bis.gov.in
UK
CA
WARNING/ATENÇÃO
DON'T DISASSEMBLE
NÃO DESMONTE

NOKIA
可充式鋰離子電池組
Rechargeable Li-ion Polymer Battery
Batería recargável de polímero de iónes de litio
型號/Model/Modelo:WT341
充電限製電壓 /Max. Voltage/Voltagem máxima:4.4V
標稱電壓 /Nominal Voltage/Voltagem nominal:3.85V
額定容量 /Rated Capacity/Capacidade nominal:
4900mAh/18.86Wh
Typical Capacity/Capacidade típica:5050mAh/19.44Wh
IS 16046(Part2)/
IEC 62133-2
R-41212083
www.bis.gov.in
為防止起火或爆炸，請勿拆解，穿刺，
壓碎，加熱或燃燒本電池.
Potential for fire or burning.
Do not disassemble,puncture,
crush,heat or burn.
Use only with specified charger
Risco de fogo ou queimadura.
Não desmonte,perfure,amasse,
aqueça ou queime.
Use apenas com o carregador indicado
R35393
UK
CA
湖南高遠電池有限公司
HUNAN GAOYUAN BATTERY
CO.,LTD.
中國製造 /Made in China/
Produzido na China
1ICP5/65/92
廢電池請回收
WARNING/ATENÇÃO
DON'T DISASSEMBLE
NÃO DESMONTE
2022-06-25
7117007770
11926R014D

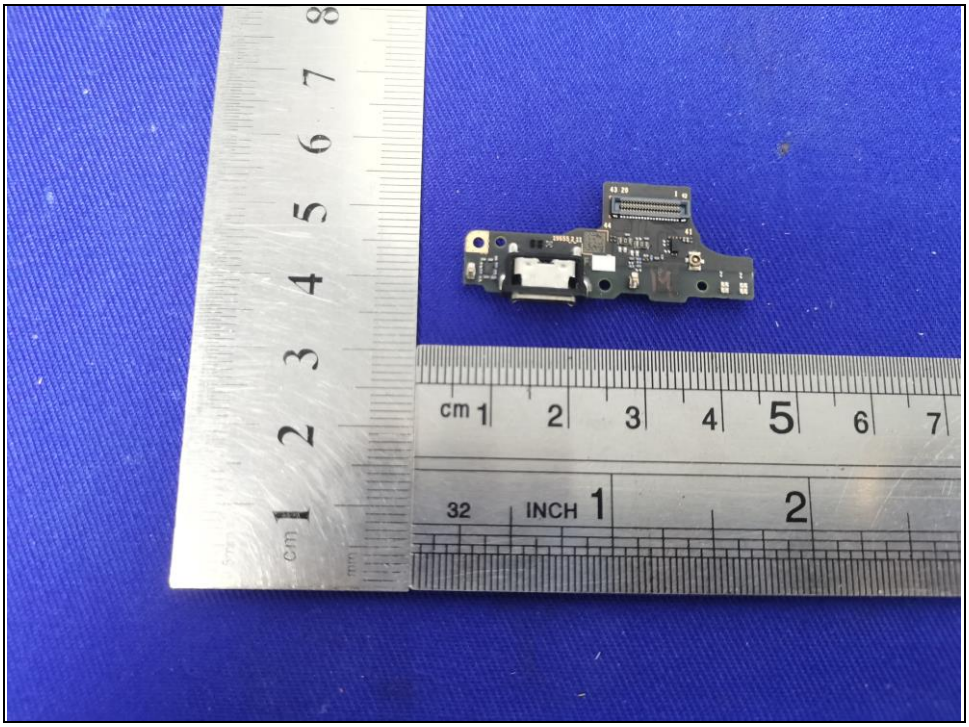

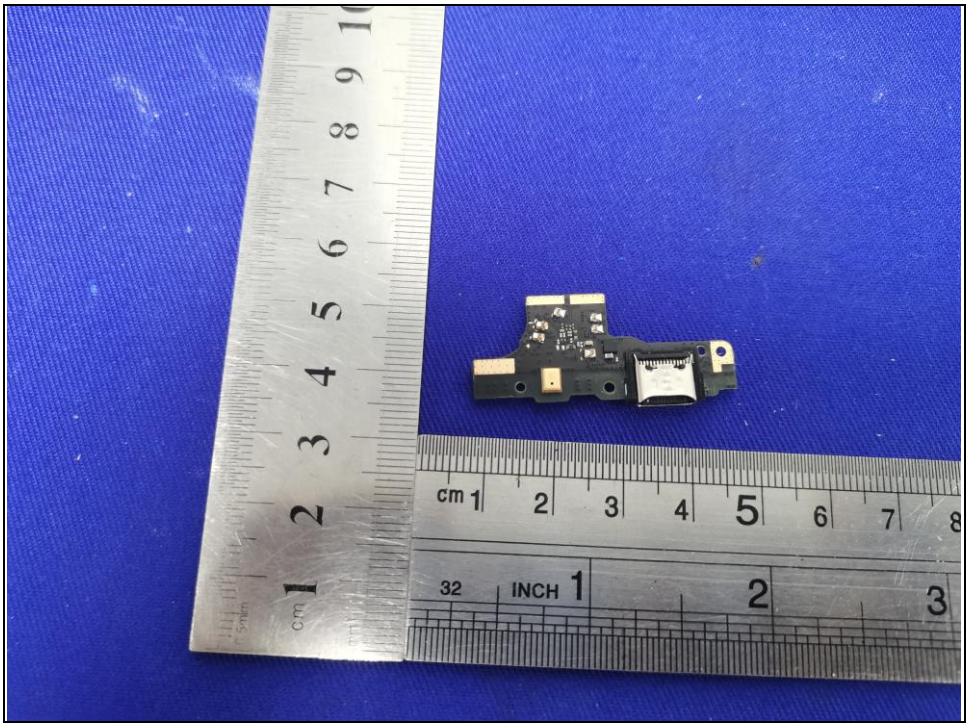

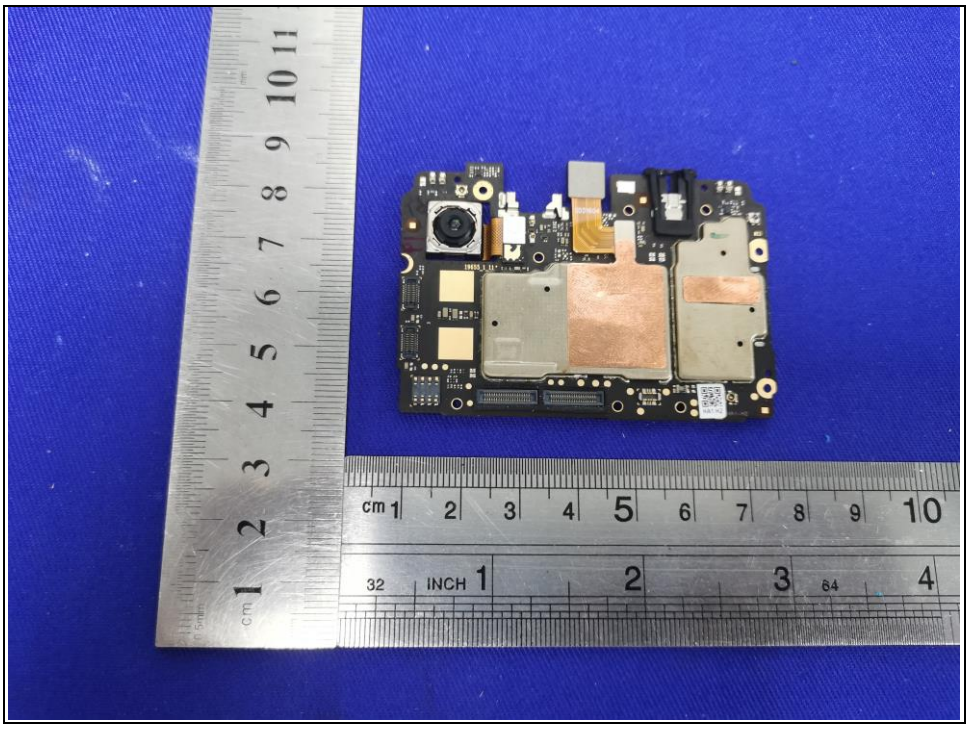

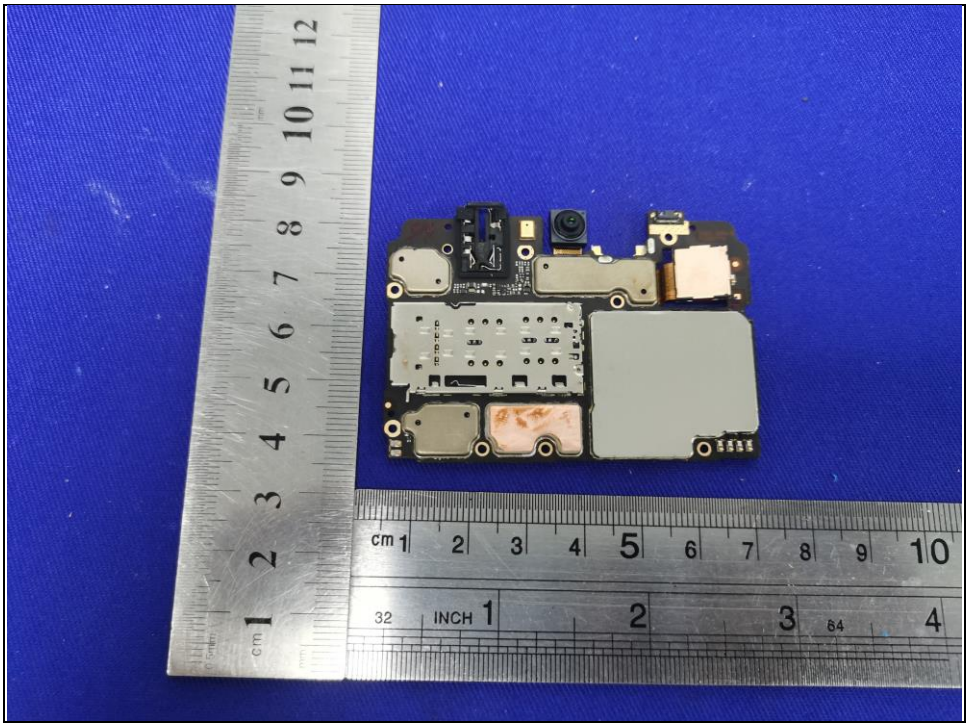

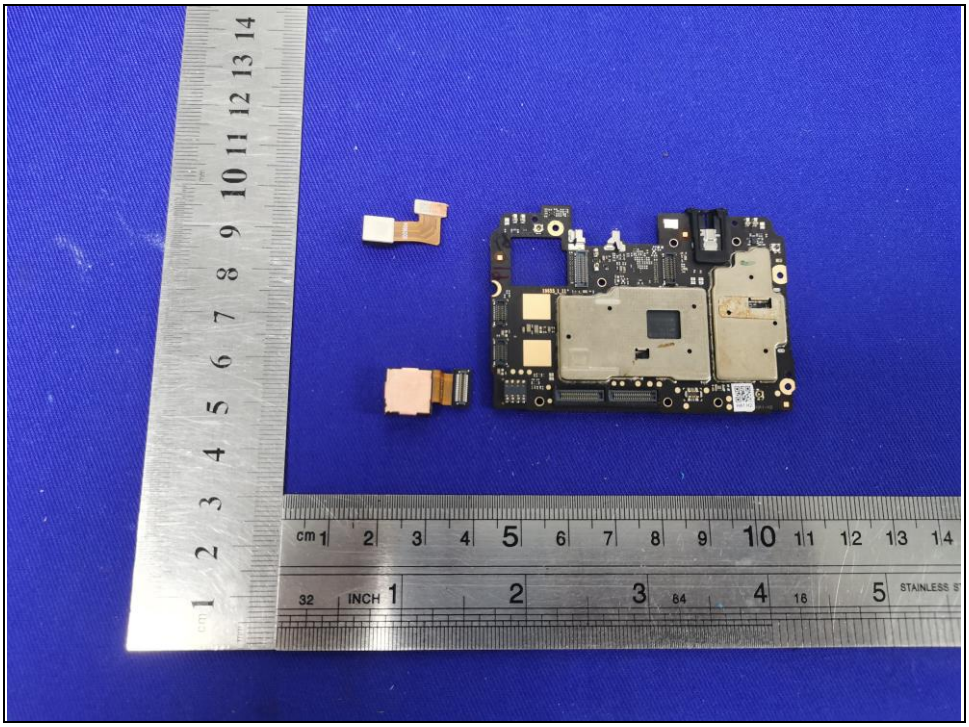

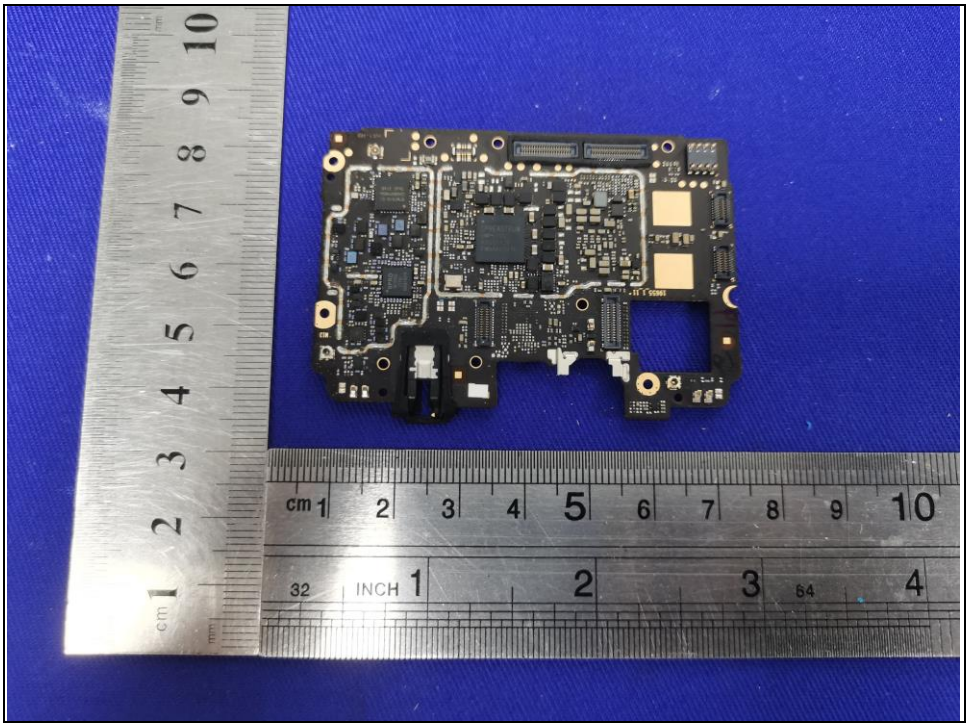

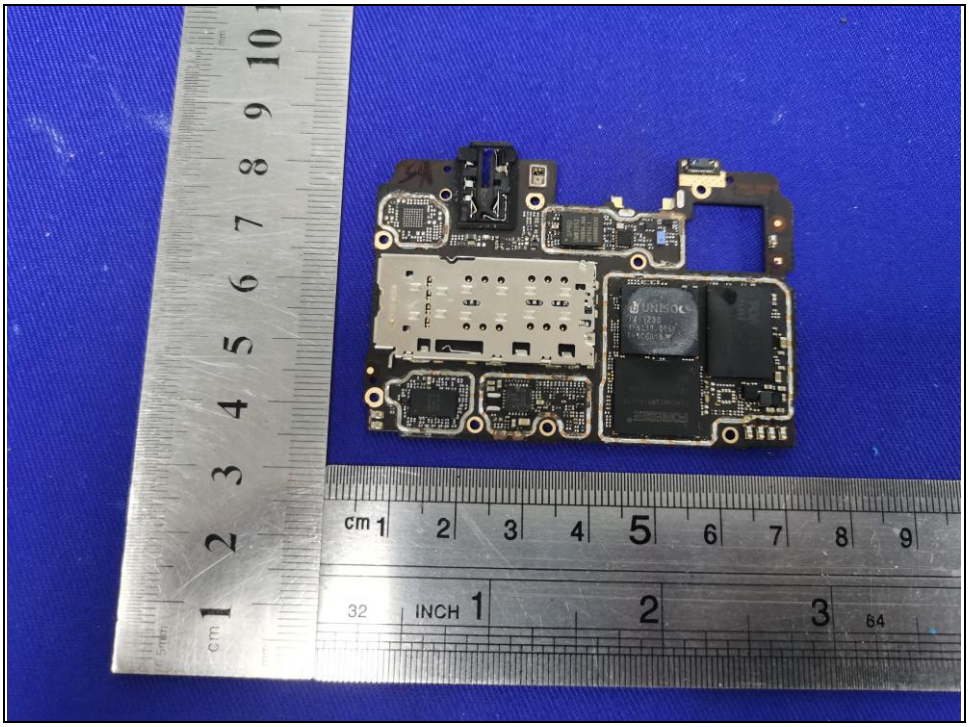

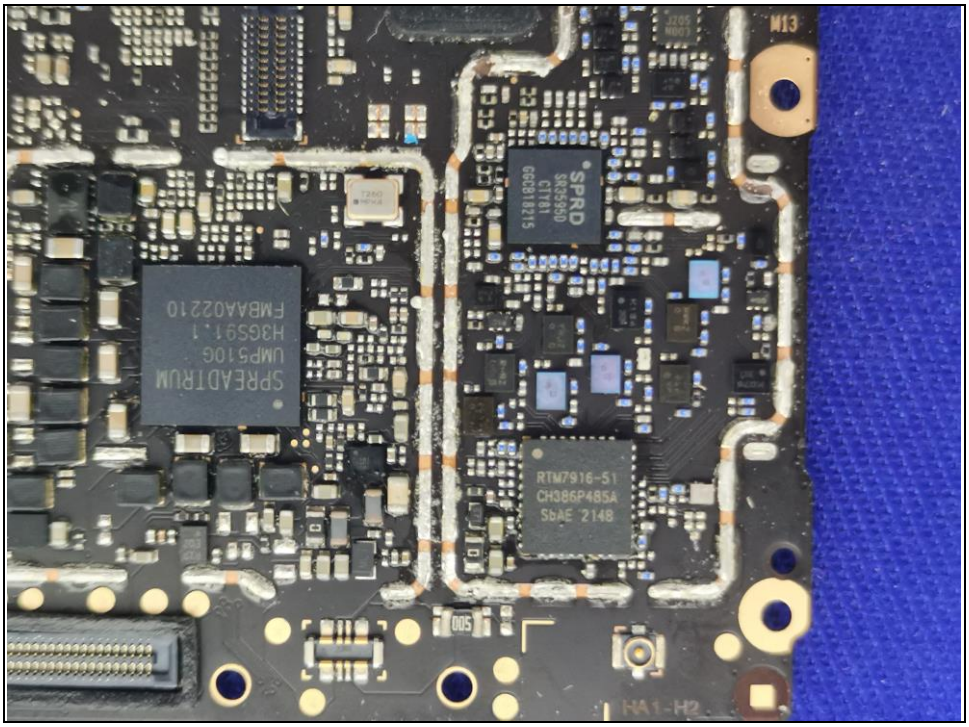
SPRD
SPREADTRUM
UMP5100
RTM7916-51
CH386P485A
SbAE 2148
M13

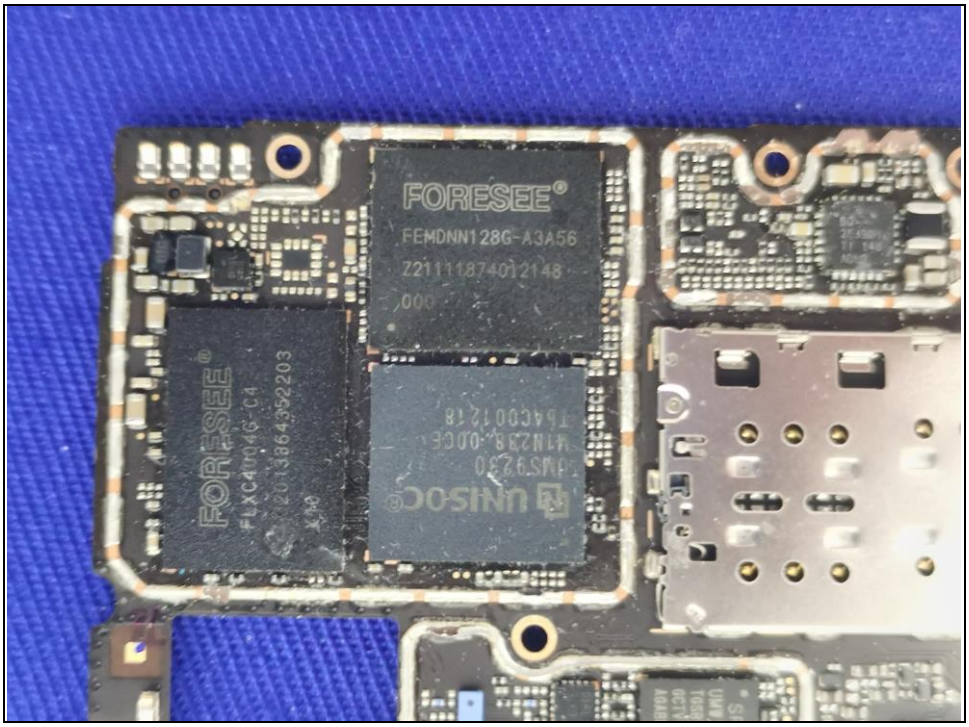
FORESEE
FEMDNN128G-A3A56
FORESEE
UNISOC

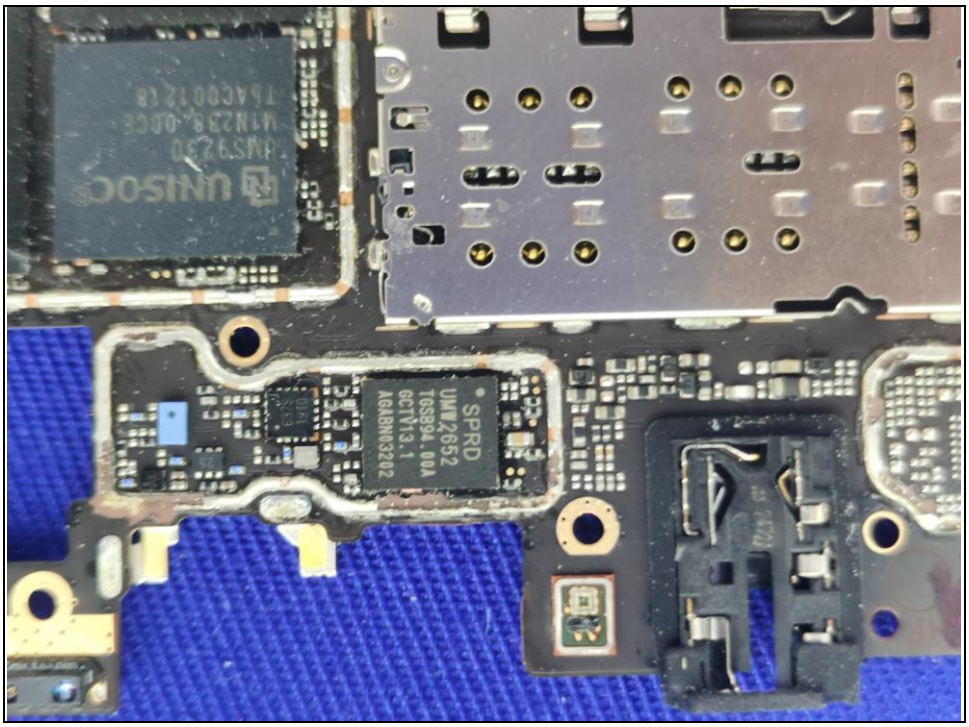
UNISOC
SPRD
UMW2652
TGS894.00A
GCTV13.1
AGABN03202

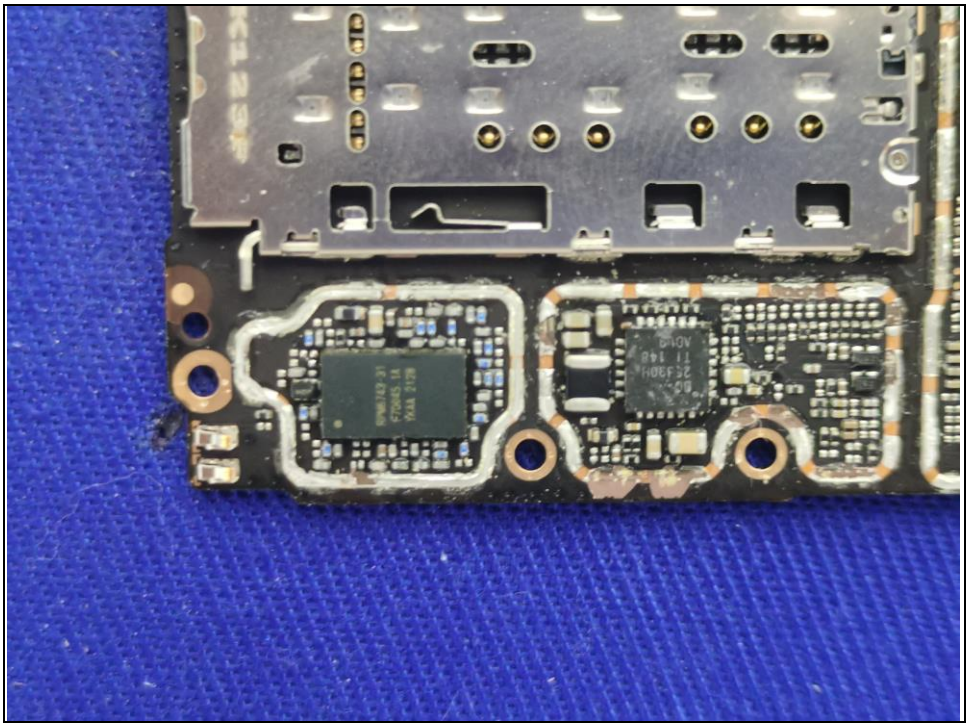

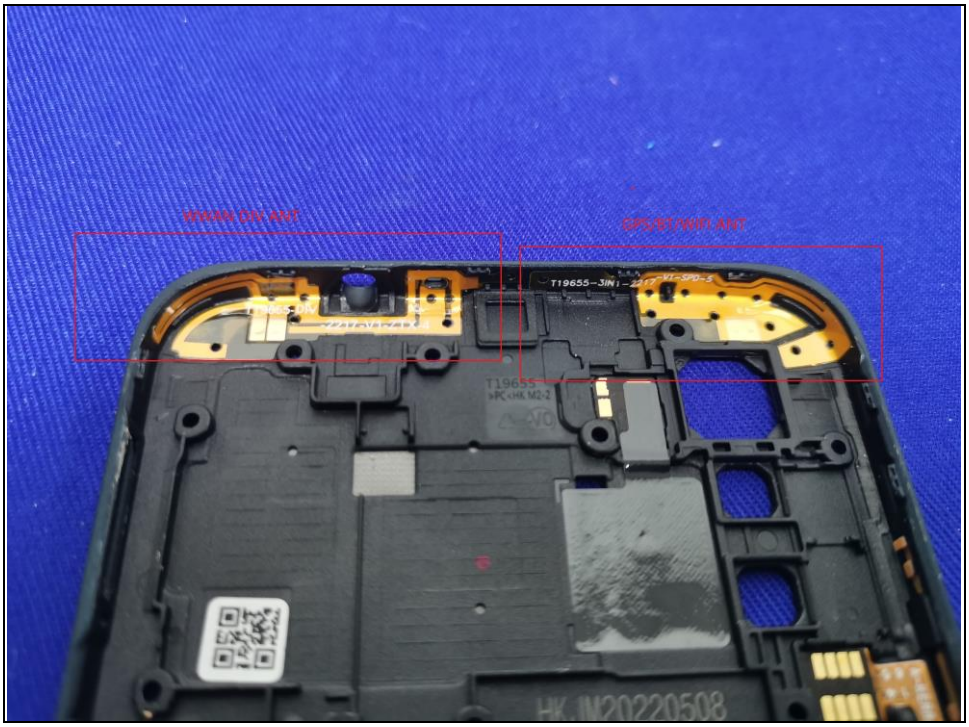
WWAN DIV ANT
GPS/BT/WIFI ANT

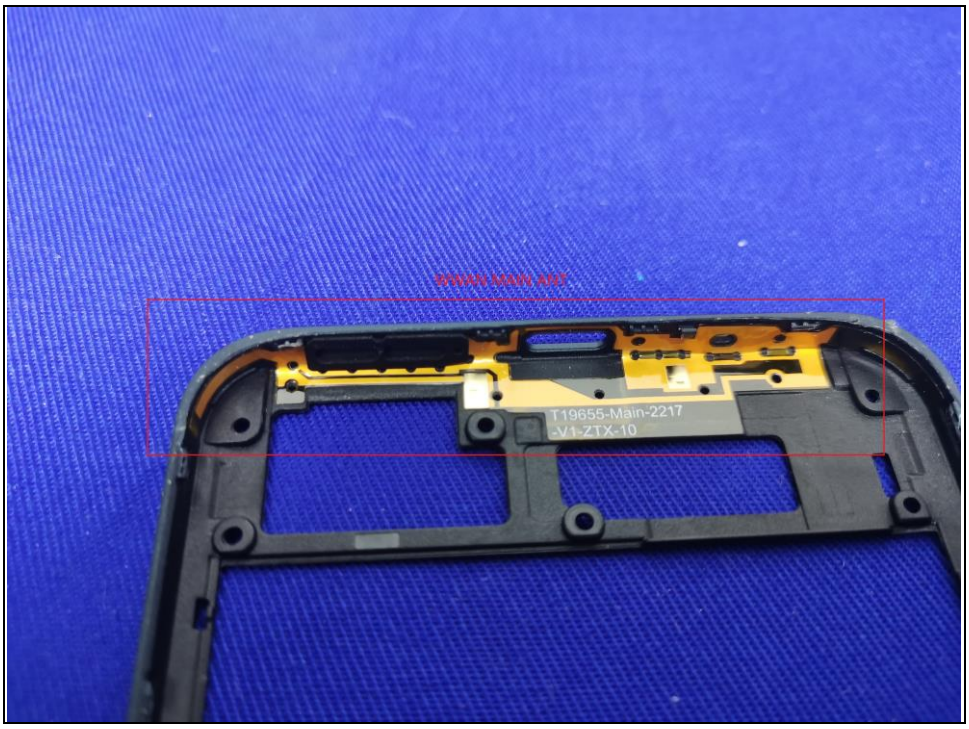
T19655-Main-2217
-V1-ZTX-10