8 EUT Constructional Details

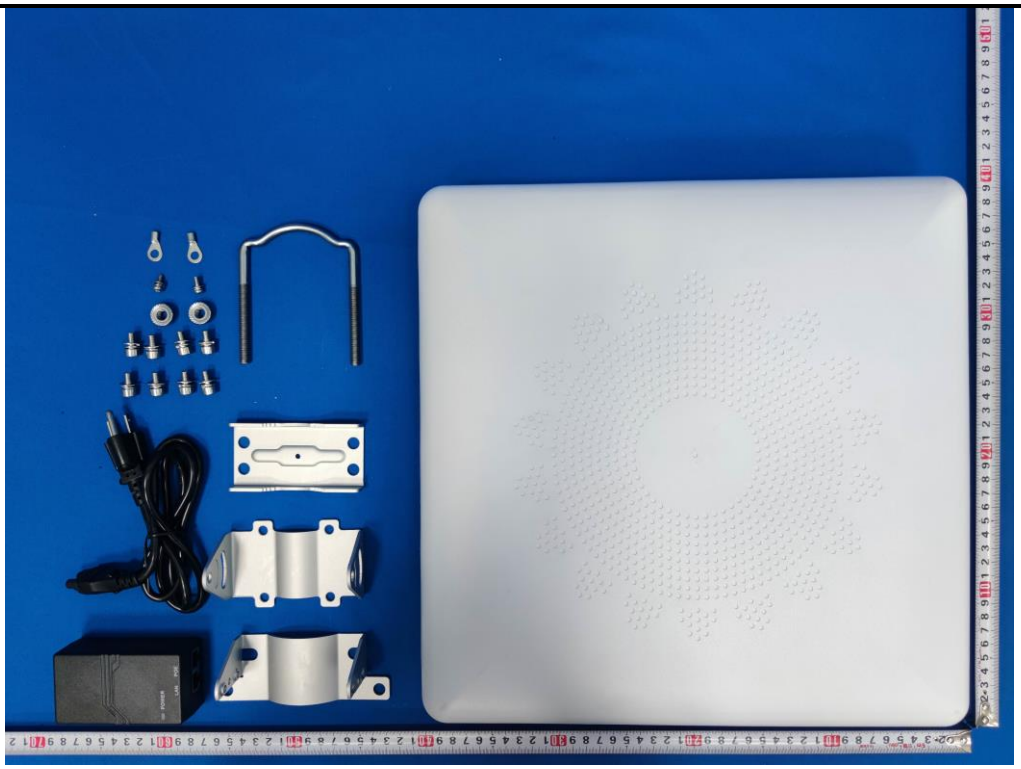

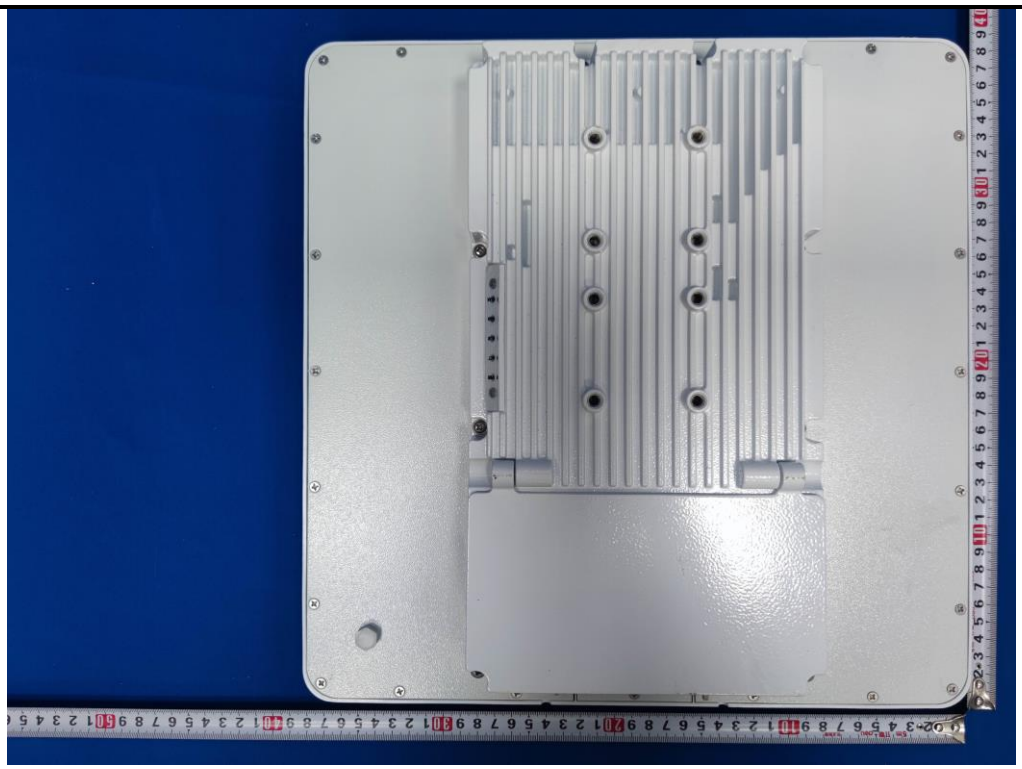

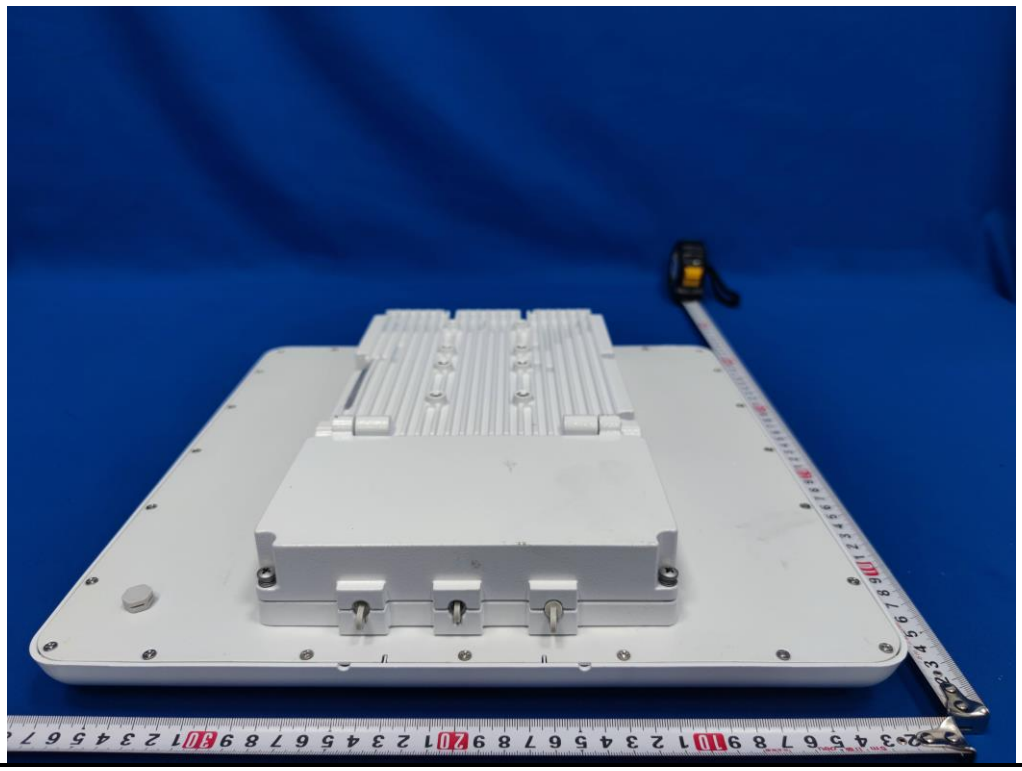

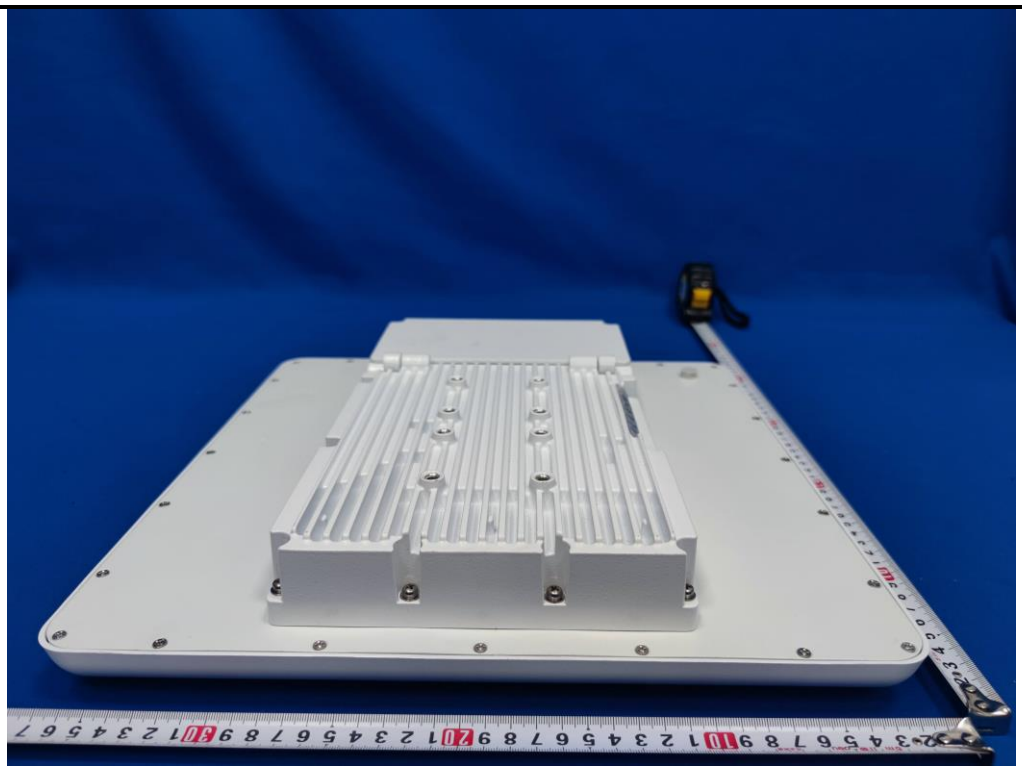

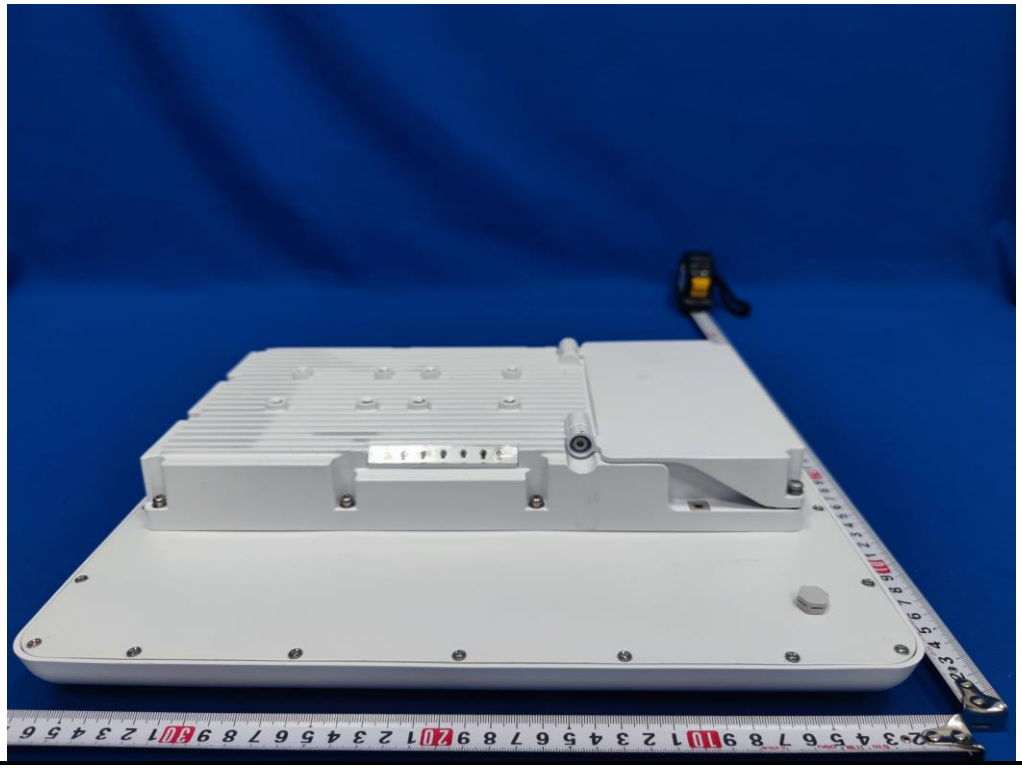

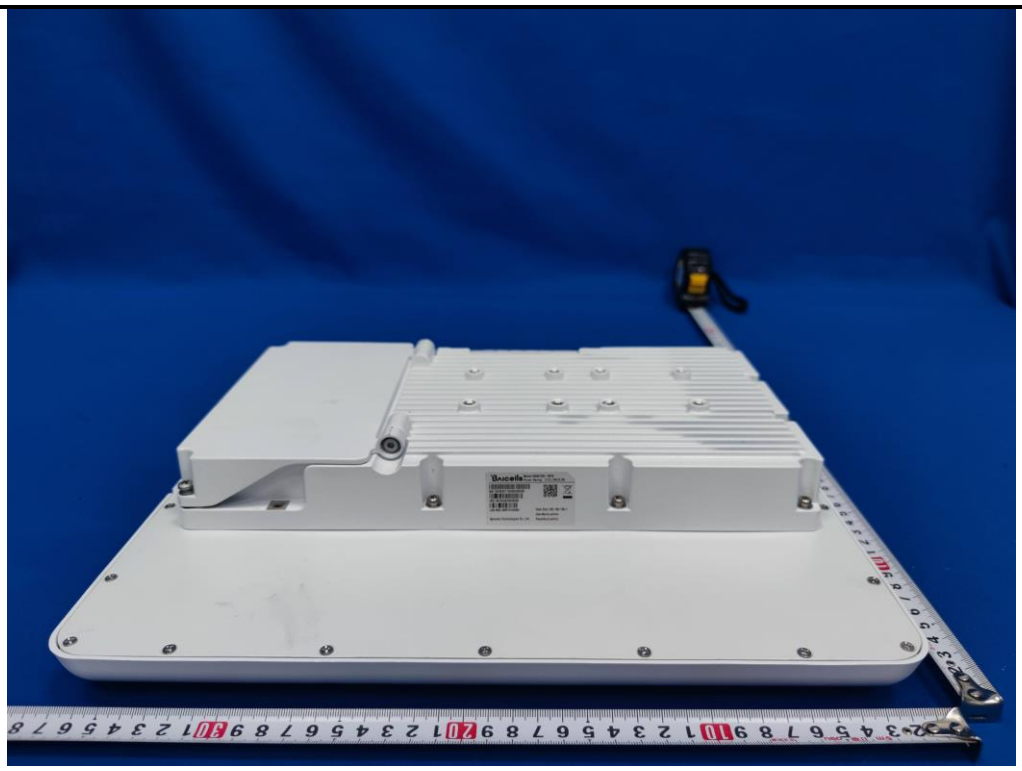

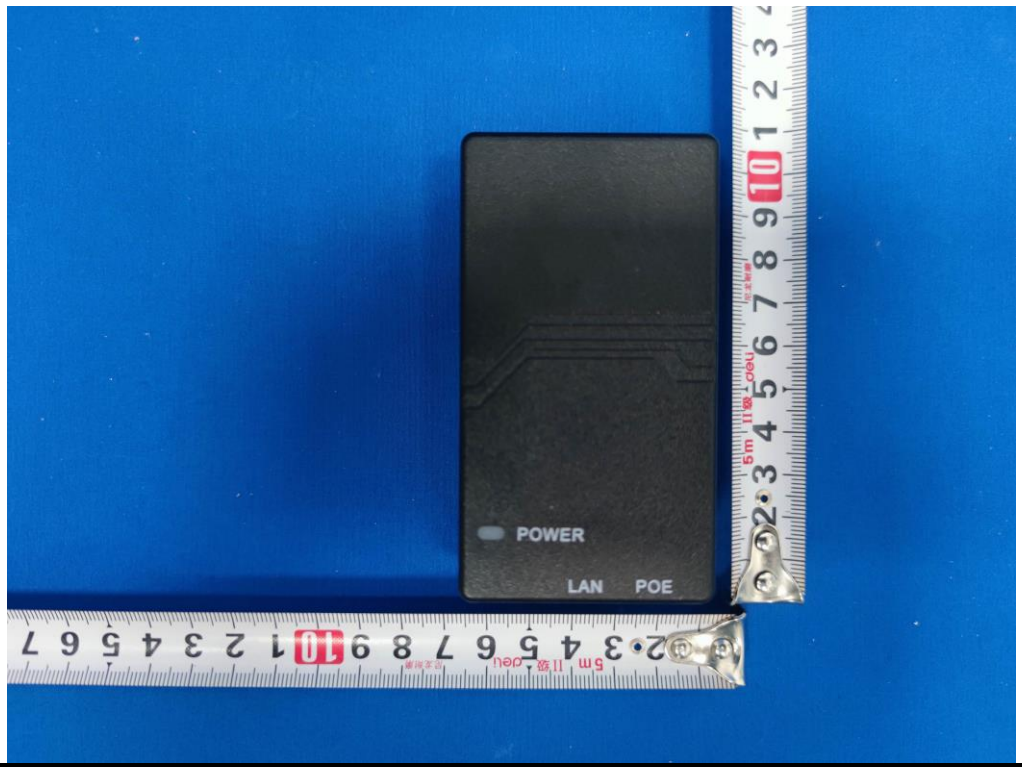
POWER
LAN
POE

SHENZHEN GOSPELL DIGITAL TECHNOLOGY CO.,LTD.
POWER OVER ETHERNET INJECTOR
MODEL: G0720-240-050
INPUT: 100-240V ~ 50/60Hz 0. 75A MAX
OUTPUT: 24.0V ⎓ 0.5A 12.0W +(4, 5) pins, -(7, 8) pins
I. T. E. POWER SUPPLY
WARNING
RISK OF ELECTRIC SHOCK
DO NOT OPEN
This device complies with part 15 of the FCC Rules.
Operation is subject to the following two conditions:
(1)This device may not cause harmful interference, and
(2)This device must accept any interference received,
including interference that may cause undesired operation.
MADE IN CHINA
2020002611

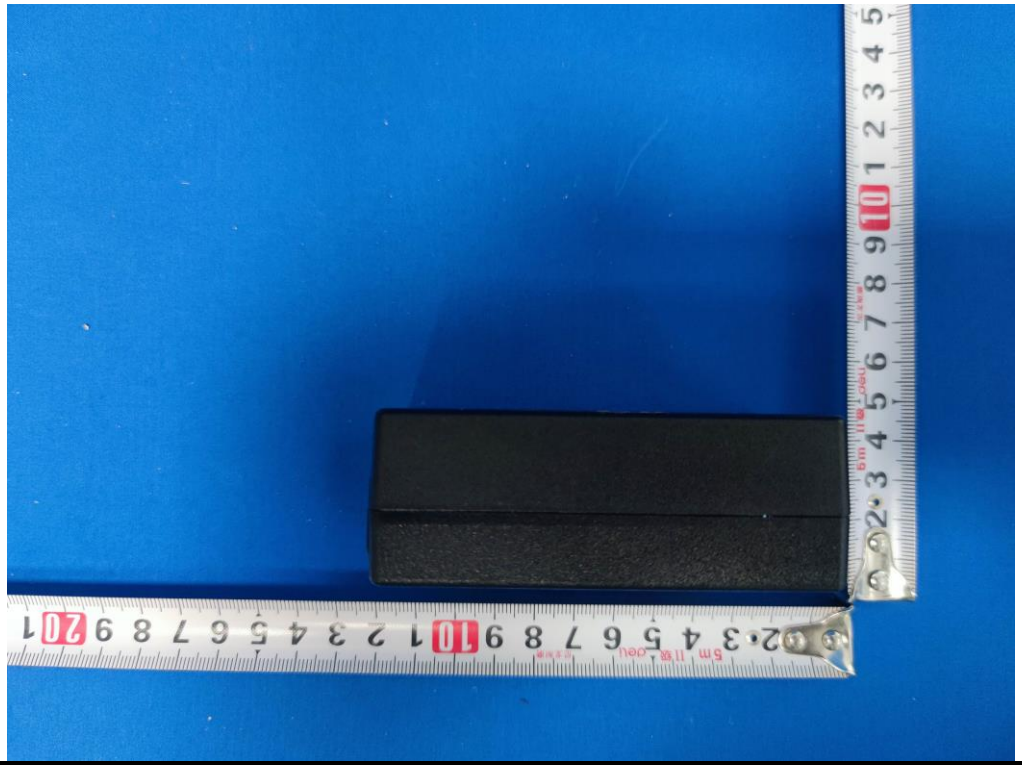
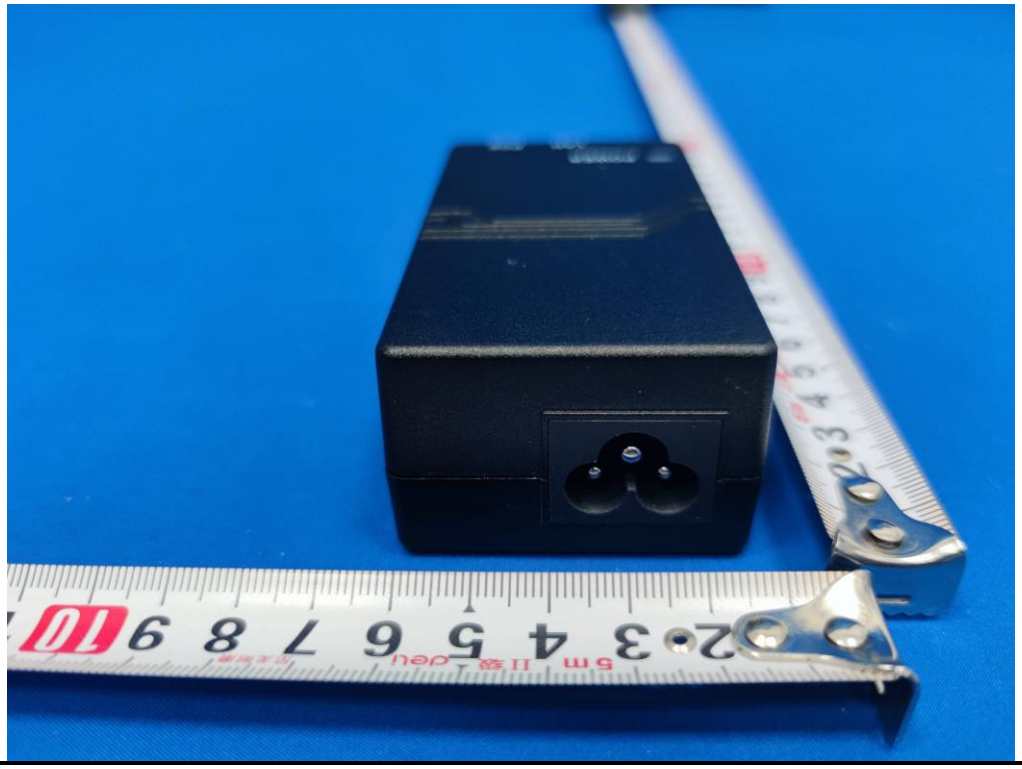
POWER
LAN
POE