Internal Photo

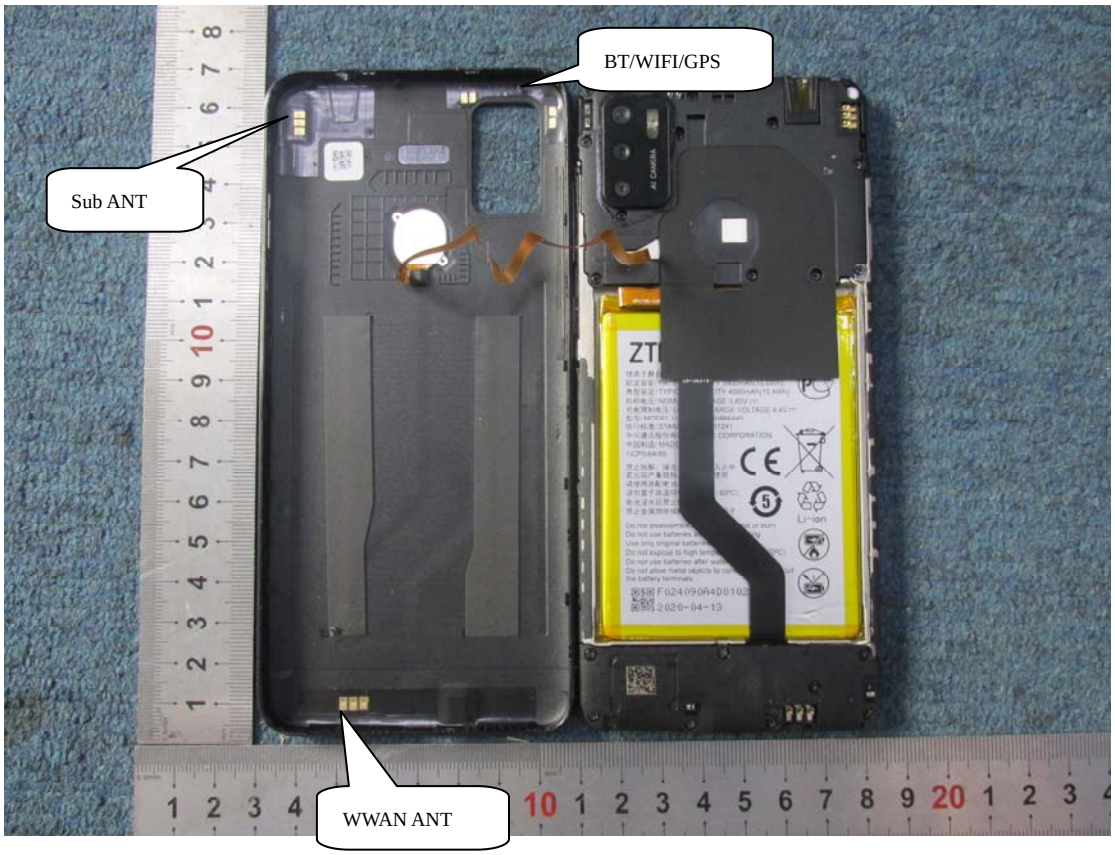

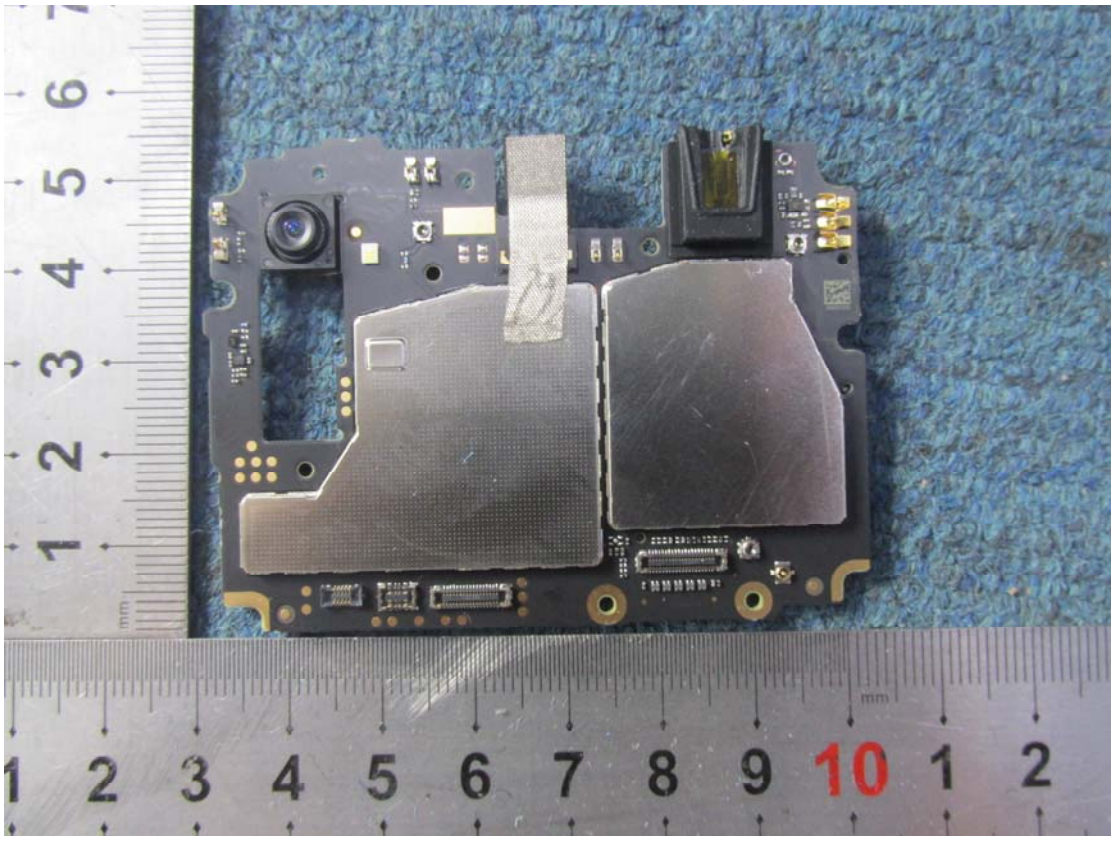

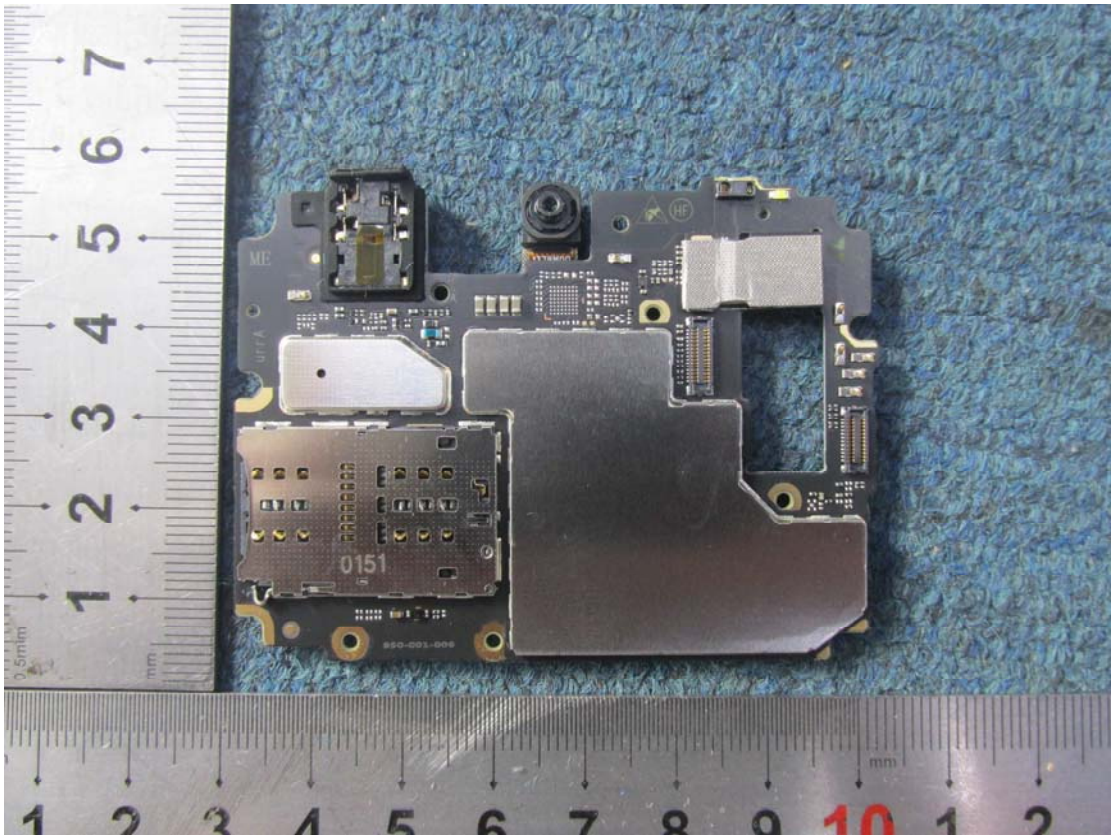
0151

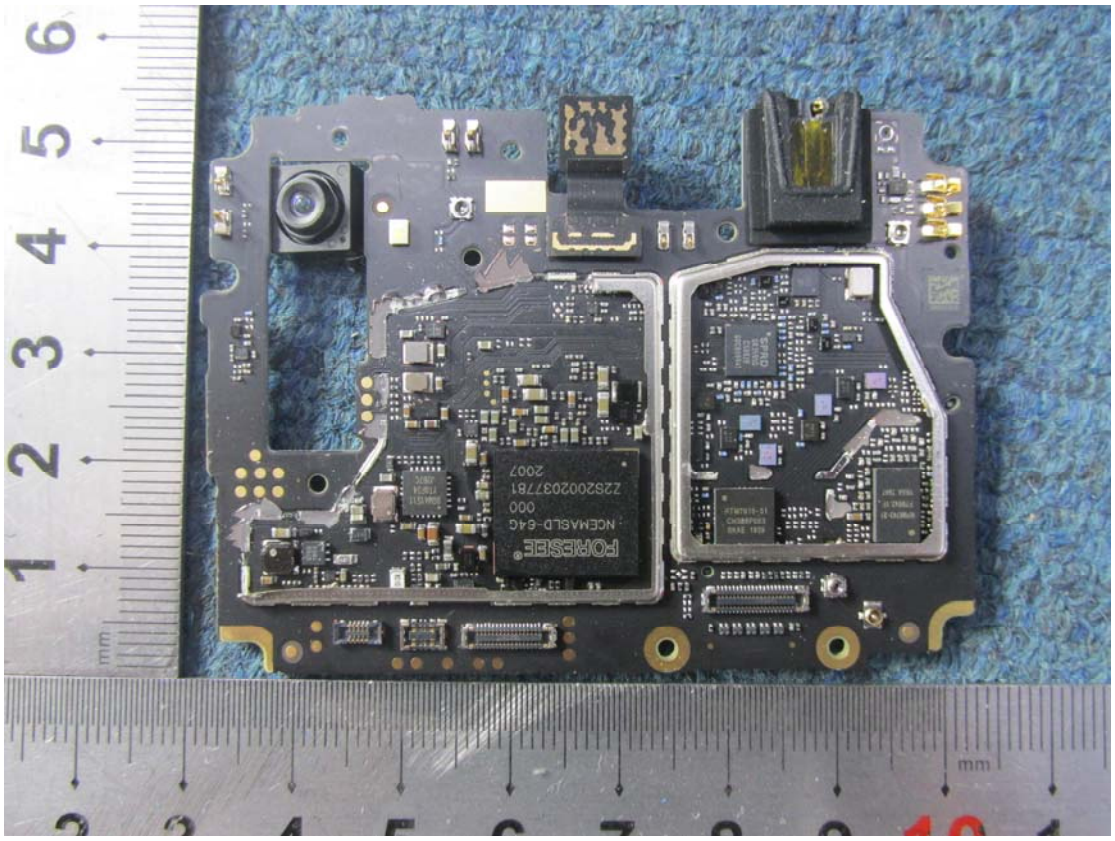

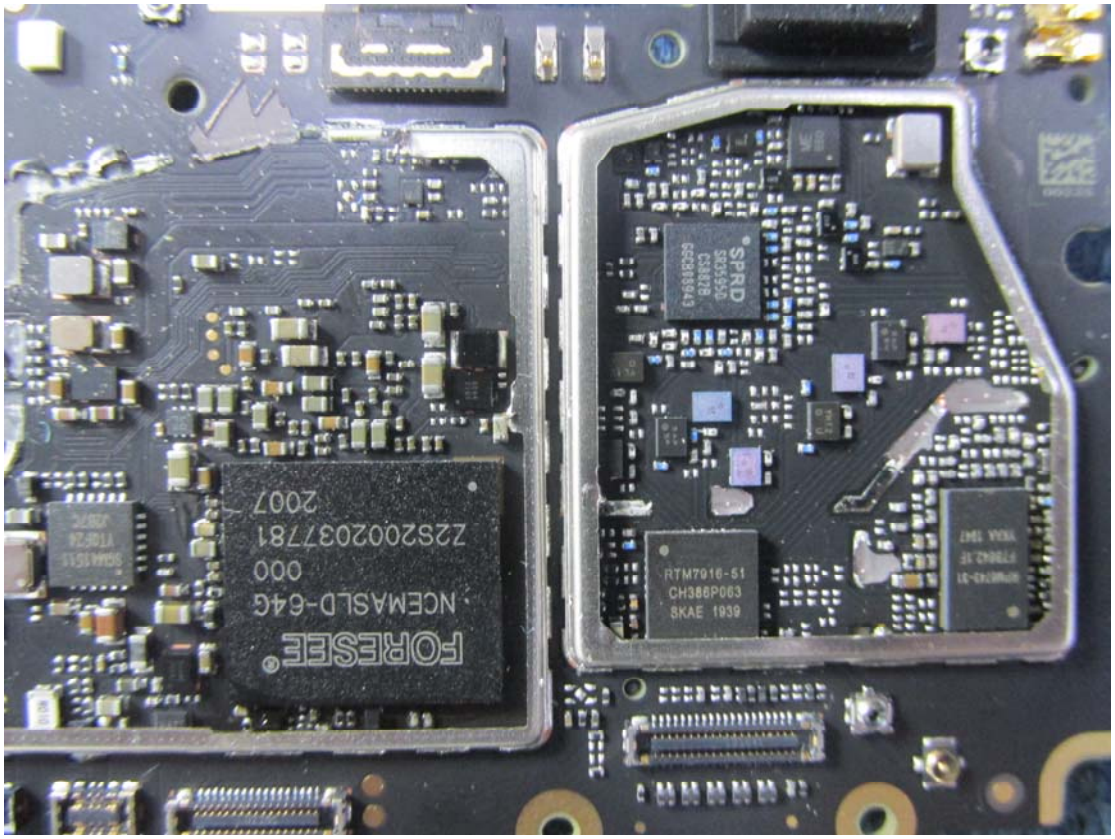
FORESEE
NCEMASLD-64G
000
22S20020377 81
2007
SPRD
RTM7916-51
CH386P063
8KAE 1939

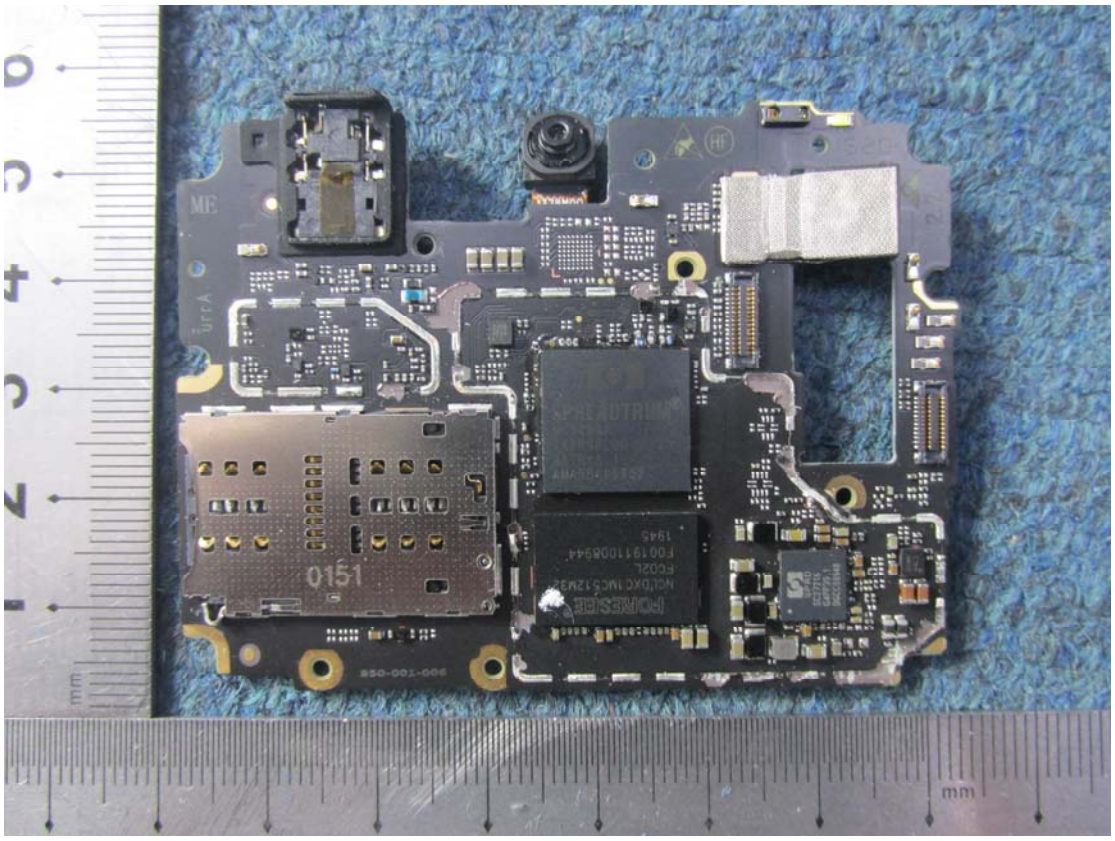
0151
mm

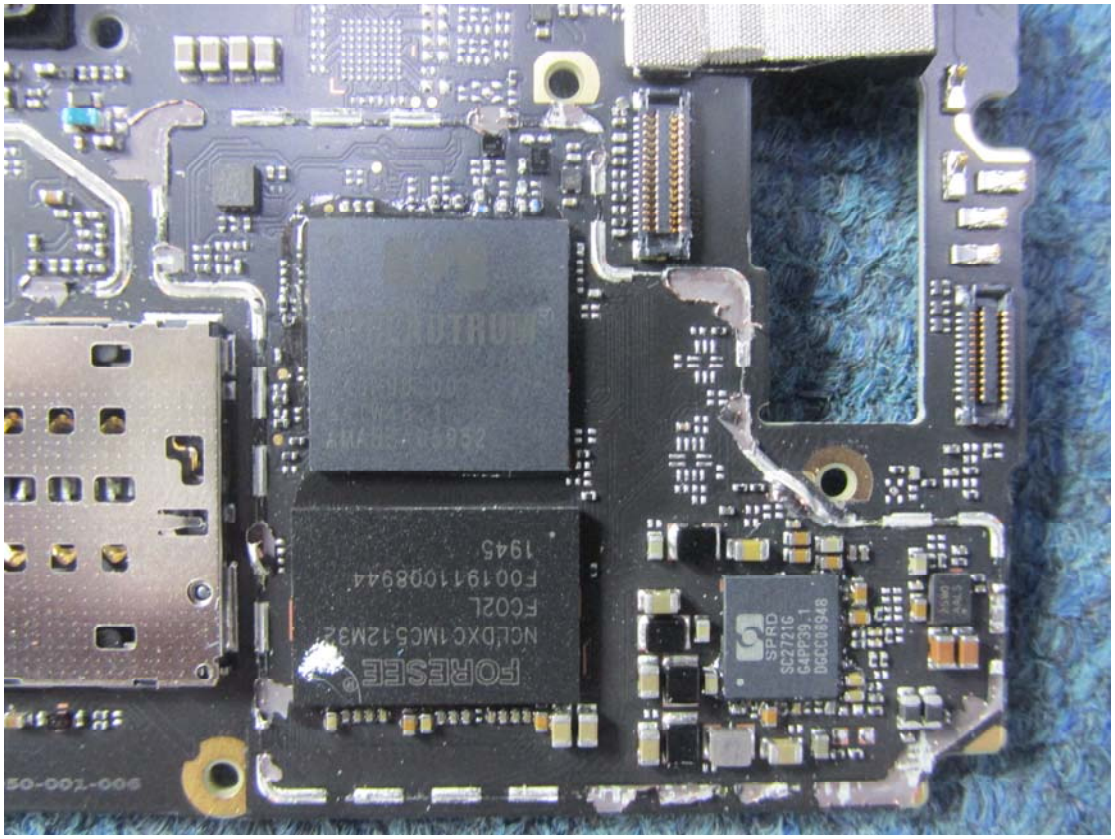
FORESEE
SPRD
SC2721G
G4PP39.1
D6CD08948

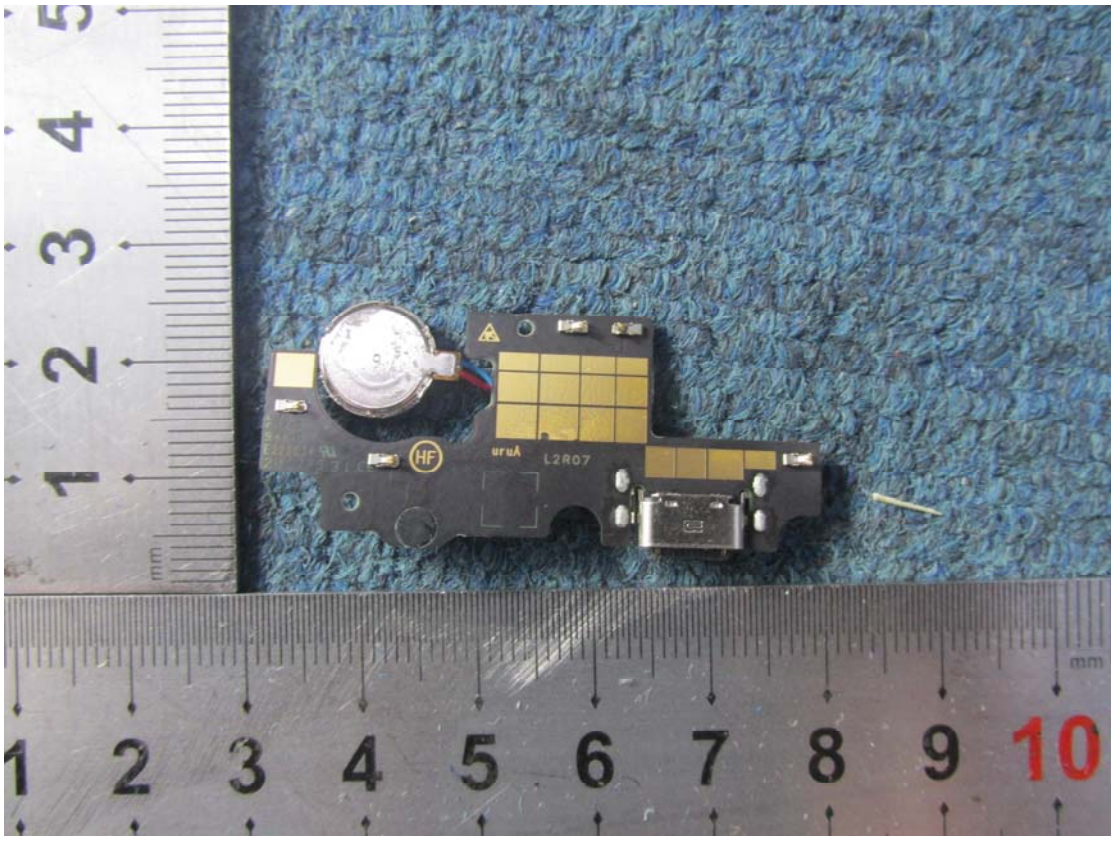
HF
uruA
L2R07

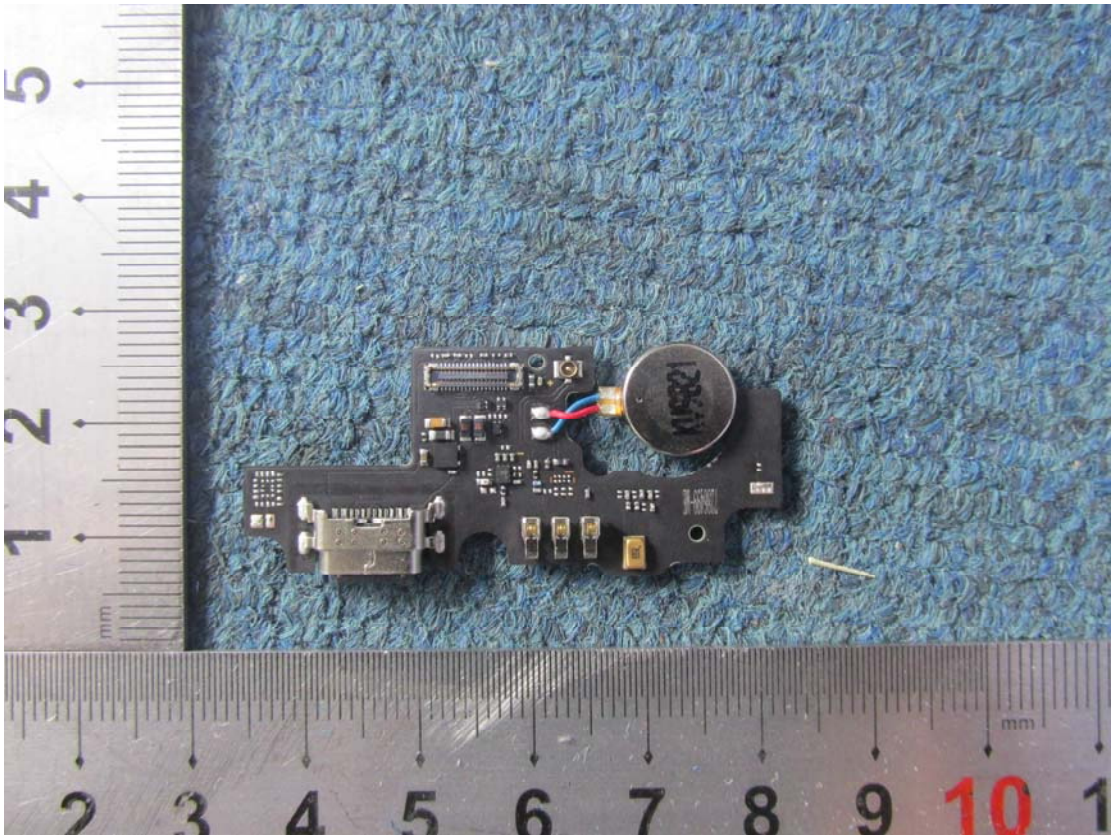

ZTE
Warning:The battery is not removable.
Removal may cause fire or explosion.
锂离子聚合物电池/ LI-ION POLYMER BATTERY
额定容量/ RATED CAPACITY 3900mAh(15.0Wh)
典型容量/ TYPICAL CAPACITY 4000mAh(15.4Wh)
标称电压/ NOMINAL VOLTAGE:3.85V
充电限制电压/ LIMITED CHARGE VOLTAGE:4.4V
型号/ MODEL:Li3839T44P8h866445
执行标准/ STANDARD:GB 31241
中兴通讯股份有限公司/ ZTE CORPORATION
中国制造/ MADE IN CHINA
1ICP5/64/85
禁止拆解、撞击、挤压或投入火中
若出现严重鼓胀，请勿继续使用
请使用原配电池和充电器
请勿置于高温环境中(140°F / 60°C)
电池浸水后禁止使用
禁止金属物体接触或短路电池端子
Li-ion
Do not disassemble,impact,crush,heat or burn
Do not use batteries after severe swelling
Use only original batteries and chargers
Do not expose to high temperature(140°F / 60°C)
Do not use batteries after water immersion
Do not allow metal objects to contact or short circuit
the battery terminals
F024090A4D0102349
2020-04-13