R/C Car

Model:757-4WD12B

User Manual

Thank you for choosing the Theefun 1:12 RC Monster Truck. Read the entire user manual carefully before operation, and keep it for further reference.

Precautions

- This RC vehicle is intended for people over 14 years old. Otherwise, they should only be operated under the supervision of adults or experienced persons.
- To avoid losing control over your vehicle, do not operate it in places with many remote controlled products running.
- Please operate the unit in a spacious area without obstacles to avoid damaging the unit itself, and to avoid collisions with people, animals or other objects.
- The occurrence of any unusual malfunction may be caused by high voltage or radio interference. Move the truck to another area without such interferences and try running the device again
- Do not pick up the remote control truck when it is still running.
- Hair, hands and clothes should be kept at a safe distance with the tire and the wheel axis during operation.
- Remove the batteries inside the RC truck and remote controller if it will not be used for a long time.
- This device is suitable for outdoor use and in rugged wild terrain without water, sand and snow. Wipe the device dry when it gets wet.
- Use the device only on clean surfaces. Carpet, hair or dust can affect its performance.
- Do not let your car and the remote control near objects which emit large amounts of heat such as the electric cooker and gas stove. Do not use the device under harsh weather conditions as direct sunlight, rain, humidity or thunder may cause damages.
- The driving speed of RC truck is very fast, so do operate the device with caution.
- Regularly inspect the device and charger to ensure that it is in good working condition. If the device is broken, do not run the device until it has been repaired.

Package Contents

1 x RC Off-Road Truck
1 x 2.4GHz Remote Controller
1 x USB Charging Cable
1 x 7.4V Li-Ion Battery
3 x AA Battery
1 x User Manual
1 x Warranty Card

Operation Instructions

Battery Installation

1.Battery installation for RC truck

Use a screwdriver (not included) to unscrew the screw of the rear battery compartment and remove the battery cover.

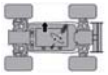

Insert the 7.4V/1500mAh battery pack into the battery compartment and connect the battery joint with the vehicle's power joint correctly.

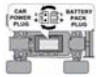

Snap the battery cover back with the screwdriver.

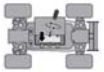

2.Battery installation for 2.4G remote controller

The battery compartment is located on the bottom of the remote controller. Slide the battery cover as shown in the figure below. Install 3 AA batteries into the battery compartment as indicated in the battery compartment, and replace the battery cover.

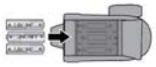

Precautions

1.Do not mix new and old batteries.
2.Use batteries of same brand.
3.Before using your RC truck, ensure that there is sufficient battery power for the remote controller. Low battery power may affect control over the device.

Charging the Battery Pack

1.Join the connector of the charging cable to the connector of the battery pack.
2.Plug the USB end of the charging cable into an DC 5V power outlet.
3.It takes about 4 hours to fully charge the battery pack.

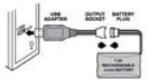

Note: Allow the battery pack to cool down 30 minutes after operation before recharging it.

2.4GHz Remote Instructions

STEERING R/L SWITCH

Slide the steering switch to shift between normal and reverse mode. When switched to reverse mode, the original left/right turn functions (as indicated in the image above) will be switched i.e. when you move the steering wheel inwards, the RC truck will turn right instead of turning left, and when you move the steering wheel outwards, the RC truck will turn left instead of turning right.

TRIGGER SWITCH

Slide the throttle trigger switch to shift between moving forward and backwards. When switched to reverse mode, the original forward/backward functions will be switched i.e. when you toggle the throttle outwards, the RC truck will move backwards instead of moving forward, and vice versa for the backwards function.

Detailed instructions

1.Toggle the throttle trigger inwards to steer the truck forward.

2.Toggle the throttle trigger outwards to steer the truck backward .

3.Toggle the throttle trigger and steering wheel inwards to steer the truck forward and left.

4.Toggle the throttle trigger inwards, and steering wheel outwards to steer the truck forward and right.

5.Toggle the throttle trigger outwards, and steering wheel inwards to steer the truck backward and left.

6.Toggle the throttle trigger and steering outwards to steer the truck backward and right.

Note: The remote control monster truck may generate excessive heat when used for long periods of time. Do exercise caution when coming into contact with the truck.

Components

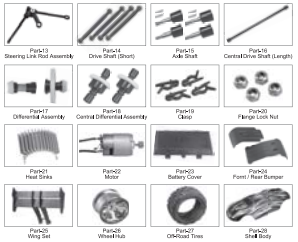

Troubleshooting

Problem	Reason	Solution
The controller does not control the monster truck very well.	There are signal interferences from other remote control devices.	Use the device in another place without signal interference.
Unable to retain control of the monster truck	1.There are signal interferences from other remote control devices. 2.The truck is running out of radio transmission coverage	1.Use the device in another place without signal interference. 2.Move the RC truck closer to the controller
Slow response or no response.	1.The battery polarity connection is not strong. 2.The RC truck is switched off. 3.The battery is inserted in the wrong direction. 4.The system may be blocked by dust and hair particles, or movement may be obstructed on carpeted or cluttered surfaces. 5.The battery has been exhausted.	1.Clean the polar ends of the batteries and install them again. 2.Switch the truck on. 3.Reinstall the battery according to their polarity symbols (+/-) as indicated on the battery compartment. . 4.Ensure that the surface the truck is operated on is tidy, without any obstructions. 5.Recharge the battery.

FCC Statement
Changes or modifications not expressly approved by the party responsible for compliance could void the user's authority to operate the equipment. This equipment has been tested and found to comply with the limits for a Class B digital device, pursuant to Part 15 of the FCC Rules. These limits are designed to provide reasonable protection against harmful interference in a residential installation. This equipment generates uses and can radiate radio frequency energy and, if not installed and used in accordance with the instructions, may cause harmful interference to radio communications. However, there is no guarantee that interference will not occur in a particular installation. If this equipment does cause harmful interference to radio or television reception, which can be determined by turning the equipment off and on, the user is encouraged to try to correct the interference by one or more of the following measures:
– Reorient or relocate the receiving antenna.
– Increase the separation between the equipment and receiver.
– Connect the equipment into an outlet on a circuit different from that to which the receiver is connected.
– Consult the dealer or an experienced radio/TV technician for help
This device complies with part 15 of the FCC rules. Operation is subject to the following two conditions (1)this device may not cause harmful interference, and (2) this device must accept any interference received, including interference that may cause undesired operation.