BLU smartphones

A140LL

A140

QUICK START GUIDE
GUÍA RÁPIDA

1. BEFORE POWERING ON,CHARGE FOR 24 HOURS / ANTES DE ENCENDER, CARGUE POR 24 HORAS

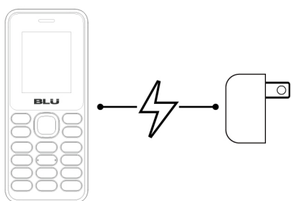

2. INSERT SIM CARD / INSERTE LA TARJETA SIM

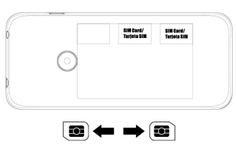

3. GPRS SETTING / CONFIGURACIÓN GPRS

GPRS

MENU>SETTINGS>CONNECTIONS>NETWORK ACCOUNT>OPTIONS>NEW ACCOUNT>EDIT>NAME>USER NAME>PASSWORD>-ACCESS POINT>AUTH TYPE>IP TYPE>GATE-WAY>PORT>SET HOMEPAGE>ADVANCED SETTINGS>SAVE

MENÚ>AJUSTES >CONECTAR>CUENTA DE RED> OPCIÓN>NUEVA CONEXIÓN>EDITAR>NOM-BRE>NOMBRE DE USUARIO>CONTRASEÑA>PUNTO DE ACCESO>TIPO AUTORIZACIÓN>IP TYPE>GATE-WAY>PUERTO>ESTABLECER PÁGINA DE INICIO>-CONFIGURACIÓN AVANZADA>GUARDAR

WEB

MENU>WEB > OPTIONS> SETTINGS> SIM1/2 NETWORK ACCOUNT> CHOOSE APN> PRESS"OK" BUTTON

MENÚ>WEB >OPCIÓN > AJUSTES > CUENTA DE RED SIM1/2 > SELECCIÓN APN > PRESIONAR"OK" BOTONES

4. FM RADIO / RADIO FM

BUILT-IN ANTENNA /
ANTENA INTEGRADA

5. AUDIO PLAYER / REPRODUCTOR DE AUDIO

1. INSERT THE MICRO SD CARD / INSERTE LA TARJETA DE MEMORIA

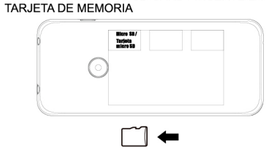

2. CONNECT THE PHONE WITH THE COMPUTER VIA USB CABLE / CONECTE EL TELÉFONO CON LA COMPUTADORA VÍA CABLE USB

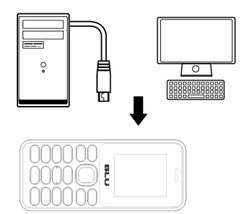

CONTINUE / CONTINUAR

3. COPY AND TRANSFER MUSIC FILES / COPIAR Y TRANSFERIR ARCHIVOS DE MÚSICA

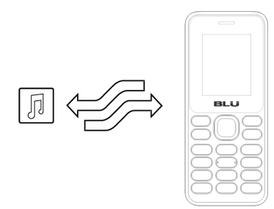

4. ENJOY THE AUDIO PLAYER / DISFRUTE DEL REPRODUCTOR DE AUDIO

To check your IMEI, press *#06#.
Para conocer su IMEI, marque *#06#.

WARNING:
Cancer and Reproductive Harm - www.P65Warnings.ca.gov

Federal Communication Commission Interference Statement
FCC ID: YHLBLUA140LL
This device complies with Part 15 of the FCC Rules. Operation is subject to the following two conditions: (1) This device may not cause harmful interference, and (2) this device must accept any interference received, including interference that may cause undesired operation.

This equipment has been tested and found to comply with the limits for a Class B digital device, pursuant to Part 15 of the FCC Rules. These limits are designed to provide reasonable protection against harmful interference in a residential installation.
This equipment generates, uses and can radiate radio frequency energy and, if not installed and used in accordance with the instructions, may cause harmful interference to radio communications. However, there is no guarantee that interference will not occur in a particular installation. If this equipment does cause harmful interference to radio or television reception, which can be determined by turning the equipment off and on, the user is encouraged to try to correct the interference by one of the following measures:
-Reorient or relocate the receiving antenna.
-Increase the separation between the equipment and receiver.
-Connect the equipment into an outlet on a circuit different from that to which the receiver is connected.

-Consult the dealer or an experienced radio/TV technician for help.

FCC Caution: Any changes or modifications not expressly approved by the party responsible for compliance could void the user's authority to operate this equipment.

Radiation Exposure Statement:
This device meets the government's requirements for exposure to radio waves.
This device is designed and manufactured not to exceed the emission limits for exposure to radio frequency (RF) energy set by the Federal Communications Commission of the U.S. Government.

The exposure standard for wireless device employs a unit of measurement known as the Specific Absorption Rate, or SAR. The SAR limit set by the FCC is 1.6W/kg. Tests for SAR are conducted using standard operating positions (10mm) accepted by the FCC with the device transmitting at its highest certified power level in all tested frequency bands.

BLU smartphones

A140LL

A140

GUIA RÁPIDO
GUIDE RAPIDE

1. ANTES DE LIGAR,CARREGUE POR 24 HORAS / AVANT LA MISE SOUS TENSION, CHARGE PENDANT 24 HEURES

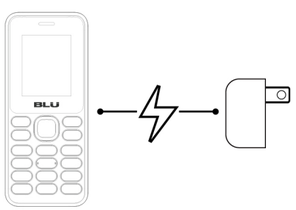

2. INSIRA O CARTÃO SIM / INSÉRER LA CARTE SIM

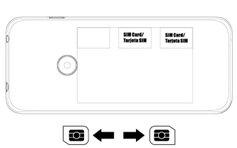

3. CONFIGURAÇÃO GPRS CONFIGURATION GPRS

GPRS

MENU>CONFIGURAÇÕES > LIGAR > CONTA DA REDE > OPÇÕES > NOVA CONEXÃO > EDITAR >NOME>NOME DO USUÁRIO>SENHA>PONTO DE ACESSO>TIPO DE AUTH>IP TYPE>PORTA DE COMUNICAÇÃO>PORTA>CONFIGURAR PÁGINA INICIAL>CONFIGURAÇÕES AVANÇADAS>SALVAR

MENU>RÉGLAGES > CONNECTER > COMPTE DE RÉSEAU> OPTION> NOUVELLE CONNEXION> EDITER >NOM >NOM D'UTILISATEUR>MOT DE PASSE>POINT D'ACCÈS>TYPE D'AUTORISAT>IP TYPE>PORTAIL>PORT>PARAMÉTRER LA PAGE D'ACCUEIL >RÉGLAGES AVANCÉS>SAUVER

WEB

MENU>WEB >OPÇÕES>CONFIGURAÇÕES> SIM1/2 CONTA DE REDE>ESCOLHER APN>IMPRENSA "OK" BOTÃO

MENU>WEB >OPTIONS >RÉGLAGES > COMPTE DU RÉSEAU DE SIM1/2>SÉLECTION APN>PRESSE "OK" LE BOUTON

4. RADIO FM

ANTENA INTEGRADA /
ANTENNE INTÉGRÉE

5. REPRODUTOR DE ÁUDIO / LECTEUR DE AUDIO

1. INSIRA O CARTÃO MICRO SIM / INSÉRER LA CARTE MICRO SIM

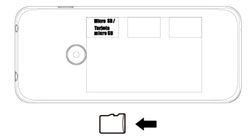

2. CONECTE O TELEFONE COM O COMPUTA-DOR VIA O CABO USB / CONNECTER LE TÉLÉPHONE À L'ORDINATEUR VIA UN CÂBLE USB

CONTINUAR / CONTINUER

3. COPIAR E TRANSFERIR ARQUIVOS DE MÚSICA / COPIER ET TRANSFÉRER DES FICHIERS MUSICAUX

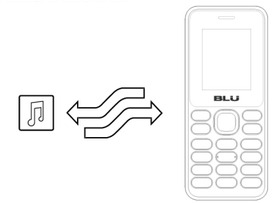

4. APROVEITE O REPRODUTOR DE ÁUDIO / PROFITER DU LECTEUR DE AUDIO

Para saber seu IMEI, disque * # 06 #.
Pour connaître votre IMEI, composez-le * # 06 #.

WARNING:
Cancer and Reproductive Harm - www.P65Warnings.ca.gov

www.bluproducts.com

*90x58 mm