

FCC SAR REPORT

Applicant: SKY PHONE LLC

Address of Applicant: 1348 Washington Av. Suite 350, Miami Beach, FL 33139

Equipment Under Test (EUT)

Product Name: 3G Smart Phone

Model No.: Platinum X

Trade mark: SKY DEVICES

FCC ID: 2ABOSSKYPLATX

Applicable standards: FCC 47 CFR Part 2.1093

Date of Test: 11 Jan., 2019 ~ 18 Jan., 2019

Test Result: Maximum Reported 1-g SAR (W/kg)

Head: 0.568 Body: 1.157 Hotspot: 1.157

Authorized Signature:



Bruce Zhang
Laboratory Manager

This report details the results of the testing carried out on one sample. The results contained in this test report do not relate to other samples of the same product and does not permit the use of the CCIS product certification mark. The manufacturer should ensure that all products in series production are in conformity with the product sample detailed in this report.

This report may only be reproduced and distributed in full. If the product in this report is used in any configuration other than that detailed in the report, the manufacturer must ensure the new system complies with all relevant standards.

This document cannot be reproduced except in full, without prior written approval of the Company. Any unauthorized alteration, forgery or falsification of the content or appearance of this document is unlawful and offenders may be prosecuted to the fullest extent of the law. Unless otherwise stated the results shown in this test report refer only to the sample(s) tested and such sample(s) are retained for 90 days only.

2 Version

| Version No. | Date | Description |
|-------------|---------------|-------------|
| 00 | 27 Jan., 2019 | Original |
| | | |
| | | |
| | | |
| | | |

Prepared by:

Huheng Cai

Date:

27 Jan., 2019

Report Clerk

Reviewed by:

Tanet Wei

Date:

27 Jan., 2019

Project Engineer

3 Contents

| | | |
|-----------|---|-----------|
| 1 | COVER PAGE..... | 1 |
| 2 | VERSION | 2 |
| 3 | CONTENTS | 3 |
| 4 | SAR RESULTS SUMMARY..... | 5 |
| 5 | GENERAL INFORMATION..... | 6 |
| 5.1 | CLIENT INFORMATION..... | 6 |
| 5.2 | GENERAL DESCRIPTION OF EUT | 6 |
| 5.3 | MAXIMUM RF OUTPUT POWER | 7 |
| 5.4 | ENVIRONMENT OF TEST SITE | 7 |
| 5.5 | TEST LOCATION | 7 |
| 6 | INTRODUCTION..... | 8 |
| 6.1 | INTRODUCTION | 8 |
| 6.2 | SAR DEFINITION | 8 |
| 7 | RF EXPOSURE LIMITS | 9 |
| 7.1 | UNCONTROLLED ENVIRONMENT | 9 |
| 7.2 | CONTROLLED ENVIRONMENT | 9 |
| 7.3 | RF EXPOSURE LIMITS | 9 |
| 8 | SAR MEASUREMENT SYSTEM..... | 10 |
| 8.1 | E-FIELD PROBE..... | 11 |
| 8.2 | DATA ACQUISITION ELECTRONICS (DAE)..... | 11 |
| 8.3 | ROBOT | 12 |
| 8.4 | MEASUREMENT SERVER | 12 |
| 8.5 | LIGHT BEAM UNIT..... | 12 |
| 8.6 | PHANTOM..... | 13 |
| 8.7 | DEVICE HOLDER..... | 14 |
| 8.8 | DATA STORAGE AND EVALUATION | 15 |
| 8.9 | TEST EQUIPMENT LIST | 17 |
| 9 | TISSUE SIMULATING LIQUIDS | 18 |
| 10 | SAR SYSTEM VERIFICATION..... | 21 |
| 11 | EUT TESTING POSITION..... | 23 |
| 11.1 | HANDSET REFERENCE POINTS | 23 |
| 11.2 | POSITIONING FOR CHEEK / TOUCH | 24 |
| 11.3 | POSITIONING FOR EAR / 15° TILT..... | 24 |
| 11.4 | SAR EVALUATIONS NEAR THE MOUTH/JAW REGIONS OF THE SAM PHANTOM | 25 |
| 11.5 | BODY WORN ACCESSORY CONFIGURATIONS | 25 |
| 11.6 | WIRELESS ROUTER (HOTSPOT) CONFIGURATIONS | 26 |
| 12 | MEASUREMENT PROCEDURES | 27 |
| 12.1 | SPATIAL PEAK SAR EVALUATION | 27 |
| 12.2 | POWER REFERENCE MEASUREMENT..... | 28 |
| 12.3 | AREA & ZOOM SCAN PROCEDURES..... | 28 |
| 12.4 | VOLUME SCAN PROCEDURES | 29 |
| 12.5 | SAR AVERAGED METHODS | 29 |
| 12.6 | POWER DRIFT MONITORING | 29 |
| 13 | CONDUCTED RF OUTPUT POWER..... | 30 |
| 13.1 | GSM CONDUCTED POWER | 30 |
| 13.2 | WCDMA CONDUCTED POWER..... | 32 |
| 13.3 | WLAN 2.4 GHz BAND CONDUCTED POWER..... | 35 |
| 13.4 | BLUETOOTH CONDUCTED POWER | 36 |
| 14 | EXPOSURE POSITIONS CONSIDERATION | 37 |
| 14.1 | EUT ANTENNA LOCATIONS..... | 37 |
| 14.2 | TEST POSITIONS CONSIDERATION | 37 |
| 15 | SAR TEST RESULTS SUMMARY | 38 |

| | | |
|-----------|--|-----------|
| 15.1 | STANDALONE HEAD SAR DATA..... | 38 |
| 15.2 | STANDALONE BODY SAR | 40 |
| 15.3 | BODY SAR IN HOTSPOT MODE | 41 |
| 15.4 | REPEATED SAR MEASUREMENT | 42 |
| 15.5 | MULTI-BAND SIMULTANEOUS TRANSMISSION CONSIDERATIONS..... | 43 |
| 15.6 | SAR SIMULTANEOUS TRANSMISSION ANALYSIS..... | 44 |
| 15.7 | MEASUREMENT UNCERTAINTY..... | 47 |
| 15.8 | MEASUREMENT CONCLUSION | 49 |
| 16 | REFERENCE..... | 50 |
| | APPENDIX A: PLOTS OF SAR SYSTEM CHECK | 51 |
| | APPENDIX B: PLOTS OF SAR TEST DATA | 60 |
| | APPENDIX C: SYSTEM CALIBRATION CERTIFICATE..... | 76 |

4 SAR Results Summary

The maximum results of Specific Absorption Rate (SAR) found during test as bellows:

<Highest Reported standalone SAR Summary>

| Exposure Position | Frequency Band | Reported 1-g SAR (W/kg) | Equipment Class | Highest Reported 1-g SAR (W/kg) |
|------------------------|----------------|-------------------------|-----------------|---------------------------------|
| Head | GSM 850 | 0.311 | PCE | 0.568 |
| | GSM 1900 | 0.198 | | |
| | WCDMA Band V | 0.433 | | |
| | WCDMA Band IV | 0.328 | | |
| | WCDMA Band II | 0.357 | | |
| | WLAN 2.4GHz | 0.568 | DTS | |
| Body (10 mm Gap) | GSM 850 | 0.589 | PCE | 1.157 |
| | GSM 1900 | 0.578 | | |
| | WCDMA Band V | 0.675 | | |
| | WCDMA Band IV | 0.756 | | |
| | WCDMA Band II | 1.157 | | |
| | WLAN 2.4GHz | 0.105 | DTS | |
| Hotspot (10 mm Gap) | GSM 850 | 1.094 | PCE | 1.157 |
| | GSM 1900 | 0.789 | | |
| | WCDMA Band V | 0.675 | | |
| | WCDMA Band IV | 0.890 | | |
| | WCDMA Band II | 1.157 | | |
| | WLAN 2.4GHz | 0.105 | DTS | |

<Highest Reported simultaneous SAR Summary>

| Exposure Position | Frequency Band | Reported 1-g SAR (W/kg) | Equipment Class | Highest Reported Simultaneous Transmission 1-g SAR (W/kg) |
|-------------------|----------------|-------------------------|-----------------|---|
| Back | WCDMA Band II | 1.157 | PCE | 1.262 |
| | WLAN 2.4GHz | 0.105 | DTS | |

Note:

1. The highest simultaneous transmission is scalar summation of Reported standalone SAR per FCCDB 690783 D01 v01r03, and scalar SAR summation of all possible simultaneous transmission scenarios are < 1.6W/kg.
2. This device is compliance with Specific Absorption Rate (SAR) for general population/uncontrolled exposure limits (1.6 W/kg) specified in FCC 47 CFR part 2 (2.1093) and ANSI/IEEE C95.1-2005, and had been tested in accordance with the measurement methods and procedures specified in IEEE 1528-2013.

5 General Information

5.1 Client Information

| | |
|--------------------------|--|
| Applicant: | SKY PHONE LLC |
| Address of Applicant: | 1348 Washington Av. Suite 350, Miami Beach, FL 33139 |
| Manufacturer: | SKY PHONE LLC |
| Address of Manufacturer: | 1348 Washington Av. Suite 350, Miami Beach, FL 33139 |

5.2 General Description of EUT

| | | |
|--------------------------|--|---|
| Product Name: | 3G Smart Phone | |
| Model No.: | Platinum X | |
| Category of device | Portable device | |
| Operation Frequency: | GSM850: 824.2 ~ 848.8 MHz PCS 1900: 1850.2 ~ 1909.8 MHz WCDMA Band V: 826.4 ~ 846.6 MHz WCDMA Band IV: 1712.4 ~ 1752.6 MHz WCDMA Band II: 1852.4 ~ 1907.6 MHz Bluetooth: 2402 MHz ~ 2480 MHz Wi-Fi: 802.11b/g/n-HT20: 2412MHz ~ 2462 MHz | |
| Modulation technology: | GSM/GPRS:GMSK, WCDMA: QPSK Bluetooth: GFSK/π/4DQPSK/8DPSK Wi-Fi: 802.11b: DSSS, 802.11g/n: OFDM | |
| Antenna Type: | Internal Antenna | |
| Antenna Gain: | GSM 850: -0.48 dBi, PCS 1900: 1.15 dBi WCDMA Band V: 0.28 dBi, WCDMA Band II: 0.55 dBi WCDMA Band IV: 0.34 dBi WIFI: 0.38dBi, BT: 0.42 dBi | |
| GPRS Class: | GPRS Class: 12 | |
| Dimensions (L*W*H): | 139 mm (L)× 66 mm (W)× 9 mm (H) | |
| Accessories information: | Adapter: Model: Platinum X Input: AC100-240V, 50/60Hz, 0.2A Output: DC 5.0V, 1.0A | Battery: Rechargeable Li-ion Battery 3.8V/2000mAh |
| | | Headset: Support headset |

5.3 Maximum RF Output Power

| Mode | Average Power (dBm) | |
|-------------------|---------------------|----------|
| | GSM 850 | GSM 1900 |
| GSM (Voice) | 34.13 | 30.68 |
| GPRS (1 TX Slot) | 34.12 | 30.64 |
| GPRS (2 TX Slots) | 32.07 | 28.39 |
| GPRS (3 TX Slots) | 30.51 | 26.34 |
| GPRS (4 TX Slots) | 28.82 | 24.50 |

| Mode | Average Power (dBm) | | |
|------------------|---------------------|---------------|---------------|
| | WCDMA Band V | WCDMA Band IV | WCDMA Band II |
| AMR 12.2 kbps | 23.57 | 23.33 | 23.47 |
| RMC 12.2 kbps | 23.61 | 23.41 | 23.50 |
| HSDPA Sub-test 1 | 23.20 | 23.38 | 23.28 |
| HSDPA Sub-test 2 | 22.92 | 23.16 | 23.01 |
| HSDPA Sub-test 3 | 22.59 | 22.79 | 22.74 |
| HSDPA Sub-test 4 | 22.36 | 22.71 | 22.34 |
| HSUPA Sub-test 1 | 22.19 | 22.33 | 21.92 |
| HSUPA Sub-test 2 | 22.21 | 22.12 | 22.07 |
| HSUPA Sub-test 3 | 21.78 | 21.74 | 21.48 |
| HSUPA Sub-test 4 | 22.23 | 22.28 | 22.04 |
| HSUPA Sub-test 5 | 22.03 | 22.07 | 21.86 |

| WLAN 2.4 GHz Band Average Power (dBm) | | | |
|---------------------------------------|-------|-------|-----------|
| Mode/Band | b | g | n (HT-20) |
| WLAN 2.4GHz | 14.52 | 11.72 | 10.81 |

| Bluetooth Average Power (dBm) | | | | |
|-------------------------------|--------------|------------------------|----------------|-------------|
| Mode/Band | 1 Mbps(GFSK) | 2 Mbps($\pi/4$ DQPSK) | 3 Mbps (8DPSK) | LE (BT 4.0) |
| Bluetooth 2.4 GHz | 6.90 | 7.10 | 7.16 | -0.59 |

5.4 Environment of Test Site

| | |
|-----------------------|------------|
| Temperature: | 18°C ~25°C |
| Humidity: | 35%~75% RH |
| Atmospheric Pressure: | 1010 mbar |

5.5 Test Location

Shenzhen Zhongjian Nanfang Testing Co., Ltd.
 Address: No.B-C, 1/F., Building 2, Laodong No.2 Industrial Park, Xixiang Road,
 Bao'an District, Shenzhen, Guangdong, China
 Tel: +86-755-23118282
 Fax: +86-755-23116366, E-mail: info@ccis-cb.com

6 Introduction

6.1 Introduction

SAR is related to the rate at which energy is absorbed per unit mass in an object exposed to a radio field. The SAR distribution in a biological body is complicated and is usually carried out by experimental techniques or numerical modeling. The standard recommends limits for two tiers of groups, occupational/controlled and general population/uncontrolled, based on a person's awareness and ability to exercise control over his or her exposure. In general, occupational/controlled exposure limits are higher than the limits for general population/uncontrolled.

6.2 SAR Definition

The SAR definition is the time derivative (rate) of the incremental energy (dW) absorbed by (dissipated in) an incremental mass (dm) contained in a volume element (dv) of a given density (ρ). The equation description is as below:

$$SAR = \frac{d}{dt} \left(\frac{dU}{dm} \right) = \frac{d}{dt} \left(\frac{dU}{\rho dv} \right)$$

SAR is expressed in units of Watts per kilogram (W/kg)

SAR measurement can be either related to the temperature elevation in tissue by

$$SAR = C \left(\frac{\delta T}{\delta t} \right)$$

Where: C is the specific heat capacity, δT is the temperature rise and δt is the exposure duration, or related to the electrical field in the tissue by

$$SAR = \frac{\sigma \cdot E^2}{\rho}$$

Where: σ is the conductivity of the tissue, ρ is the mass density of the tissue and E is the RMS electrical field strength. However for evaluating SAR of low power transmitter, electrical field measurement is typically applied.

7 RF Exposure Limits

7.1 Uncontrolled Environment

Uncontrolled Environments are defined as locations where there is the exposure of individuals who have no knowledge or control of their exposure. The general population/uncontrolled exposure limits are applicable to situations in which the general public may be exposed or in which persons who are exposed as a consequence of their employment may not be made fully aware of the potential for exposure or cannot exercise control over their exposure. Members of the general public would come under this category when exposure is not employment-related; for example, in the case of a wireless transmitter that exposes persons in its vicinity.

7.2 Controlled Environment

Controlled Environments are defined as locations where there is exposure that may be incurred by persons who are aware of the potential for exposure, (i.e. as a result of employment or occupation). In general, occupational/controlled exposure limits are applicable to situations in which persons are exposed as a consequence of their employment, who have been made fully aware of the potential for exposure and can exercise control over their exposure. This exposure category is also applicable when the exposure is of a transient nature due to incidental passage through a location where the exposure levels may be higher than the general population/uncontrolled limits, but the exposed person is fully aware of the potential for exposure and can exercise control over his or her exposure by leaving the area or by some other appropriate means.

7.3 RF Exposure Limits

SAR Human Exposure Specified in ANSI/IEEE C95.1-1992 and Health Canada Safety Code 6

| HUMAN EXPOSURE LIMITS | | |
|---|---|---|
| | UNCONTROLLED ENVIRONMENT <i>General Population</i> (W/kg) or (mW/g) | CONTROLLED ENVIRONMENT <i>Occupational</i> (W/kg) or (mW/g) |
| SPATIAL PEAK SAR Brain | 1.6 | 8.0 |
| SPATIAL AVERAGE SAR Whole Body | 0.08 | 0.4 |
| SPATIAL PEAK SAR Hands, Feet, Ankles, Wrists | 4.0 | 20 |

Note:

1. The Spatial Peak value of the SAR averaged over any 1 gram of tissue (defined as a tissue volume in the shape of a cube) and over the appropriate averaging time.
2. The Spatial Average value of the SAR averaged over the whole body.
3. The Spatial Peak value of the SAR averaged over any 10 grams of tissue (defined as a tissue volume in the shape of a cube) and over the appropriate averaging time.

8 SAR Measurement System

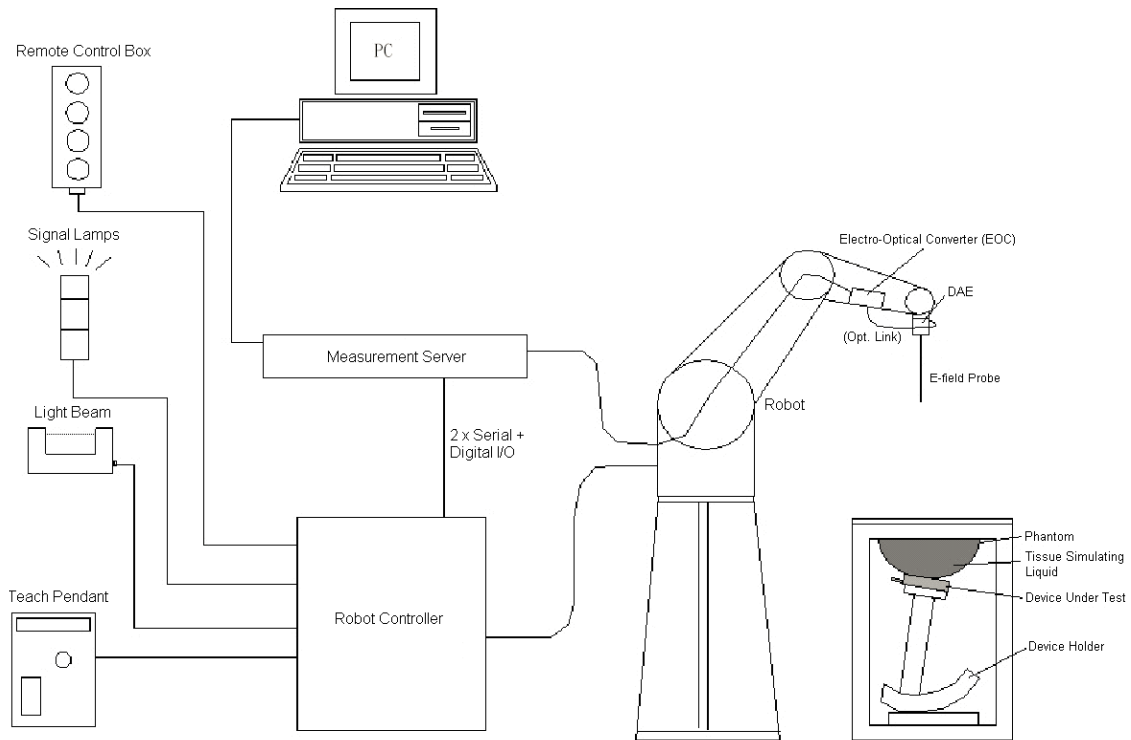

Fig.8.1 SPEAG DASY System Configurations

The DASY system for performance compliance tests is illustrated above graphically. This system consists of the following items:

- A standard high precision 6-axis robot with controller, a teach pendant and software
- A data acquisition electronic (DAE) attached to the robot arm extension
- A dosimetric probe equipped with an optical surface detector system
- The electro-optical converter (EOC) performs the conversion between optical and electrical signals
- A measurement server performs the time critical tasks such as signal filtering, control of the robot operation and fast movement interrupts.
- A probe alignment unit which improves the accuracy of the probe positioning
- A computer operating Windows XP
- DASY software
- Remote control with teach pendant and additional circuitry for robot safety such as warning lamps, etc.
- The SAM twin phantom
- A device holder
- Tissue simulating liquid
- Dipole for evaluating the proper functioning of the system

Component details are described in the following sub-sections.

8.1 E-Field Probe

The SAR measurement is conducted with the dosimetric probe (manufactured by SPEAG). The probe is specially designed and calibrated for use in liquid with high permittivity. The dosimetric probe has special calibration in liquid at different frequency. This probe has a built in optical surface detection system to prevent from collision with phantom.

➤ E-Field Probe Specification <EX3DV4 Probe>

| | |
|------------------------------|--|
| Construction | Symmetrical design with triangular core Built-in shielding against static charges PEEK enclosure material (resistant to organic solvents, e.g., DGBE) |
| Frequency Directivity | 10MHz to 6 GHz; Linearity: ± 0.2 dB ± 0.3 dB in HSL (rotation around probe axis) ± 0.5 dB in tissue material (rotation normal to probe axis) |
| Dynamic Range | 10 μ W/g to 100 mW/g; Linearity: ± 0.2 dB (noise: typically < 1 μ W/g) |
| Dimensions | Overall length: 330 mm (Tip: 20mm) Tip diameter: 2.5 mm (Body: 12mm) Typical distance from probe tip to dipole centers: 1 mm |



Fig.8.2 Photo of E-Field Probe

➤ E-Field Probe Calibration

Each probe needs to be calibrated according to a dosimetric assessment procedure with accuracy better than $\pm 10\%$. The spherical isotropy shall be evaluated and within ± 0.25 dB. The sensitivity parameters (Norm X, Norm Y and Norm Z), the diode compression parameter (DCP) and the conversion factor (ConvF) of the probe are tested. The calibration data can be referred to appendix E of this report.

8.2 Data Acquisition Electronics (DAE)

The Data acquisition electronics (DAE) consists of a highly sensitive electrometer-grade preamplifier with auto-zeroing, a channel and gain-switching multiplexer, a fast 16 bit AD-converter and a command decoder and control logic unit. Transmission to the measurement server is accomplished through an optical downlink for data and status information as well as an optical uplink for commands and the clock. The input impedance of the DAE is 200 MOhm; the inputs are symmetrical and floating. Common mode rejection is above 80 dB.



Fig. 8.3 Photo of DAE

8.3 Robot

The SPEAG DASY system uses the high precision robots (DASY5: TX60XL) type from Stäubli SA (France). For the 6-axis controller system, the robot controller version (DASY5: CS8c) from Stäubli is used. The Stäubli robot series have many features that are important for our application:

- High precision (repeatability 0.02 mm)
- High reliability (industrial design)
- Low maintenance costs (virtually maintenance free due to direct drive gears; nobelt drives)
- Jerk-free straight movements
- Low ELF interference (motor control fields shielded via the closed metallic construction shields)



Fig. 8.4 Photo of Robot

8.4 Measurement Server

The measurement server is based on a PC/104 CPU board with CPU (DASY 5: 400MHz, Intel Celeron), chip-disk (DASY5: 128 MB), RAM (DASY5: 128 MB). The necessary circuits for communication with the DAE electronic box, as well as the 16 bit AD converter system for optical detection and digital I/O interface are contained on the DASY I/O board, which is directly connected to the PC/104 bus of the CPU board. The measurement server performs all the real-time data evaluation for field measurements and surface detection, controls robot movements and handles safety operations.



Fig. 8.5 Photo of Server for DASY5

8.5 Light Beam Unit

The light beam switch allows automatic "tooling" of the probe. During the process, the actual position of the probe tip with respect to the robot arm is measured, as well as the probe length and the horizontal probe offset. The software then corrects all movements, such that the robot coordinates are valid for the probe tip. The repeatability of this process is better than 0.1 mm. If a position has been taught with an aligned probe, the same position will be reached with another aligned probe within 0.1 mm, even if the other probe has different dimensions. During probe rotations, the probe tip will keep its actual position.



Fig. 8.6 Photo of Light Beam

8.6 Phantom

<SAM Twin Phantom>

| | |
|------------------------------|---|
| Shell Thickness | 2 ± 0.2 mm; Center ear point: 6 ± 0.2 mm |
| Filling Volume Dimensions | Approx. 25 liters Length: 1000mm; Width: 500mm; Height: adjustable feet |
| Measurement Areas | Left Head, Right Head, Flat phantom |



Fig. 8.7 Photo of SAM Twin Phantom

The bottom plate contains three pair of bolts for locking the device holder. The device holder positions are adjusted to the standard measurement positions in the three sections. A white cover is provided to tap the phantom during off-periods to prevent water evaporation and changes in the liquid parameters. On the phantom top, three reference markers are provided to identify the phantom position with respect to the robot.

<ELI4 Phantom>

The ELI4 phantom is intended for compliance testing of handheld and body-mounted wireless devices in the frequency range of 30MHz to 6 GHz. ELI4 is fully compatible with the latest draft of the standard IEC 62209-2 and all known tissue simulating liquids.

ELI4 has been optimized regarding its performance and can be integrated into a SPEAG standard phantom table. A cover prevents evaporation of the liquid. Reference markings on the phantom allow installation of the complete setup, including all predefined phantom positions and measurement grids, by teaching three points. The phantom can be used with the following tissue simulating liquids:

- Water-sugar based liquids can be left permanently in the phantom. Always cover the liquid if the system is not in use; otherwise the parameters will change due to water evaporation.
- DGBE based liquids should be used with care. As DGBE is a softener for most plastics, the liquid should be taken out of the phantom and the phantom should be dried when the system is not in use (desirable at least once a week).
- Do not use other organic solvents without previously testing the phantom resistiveness.

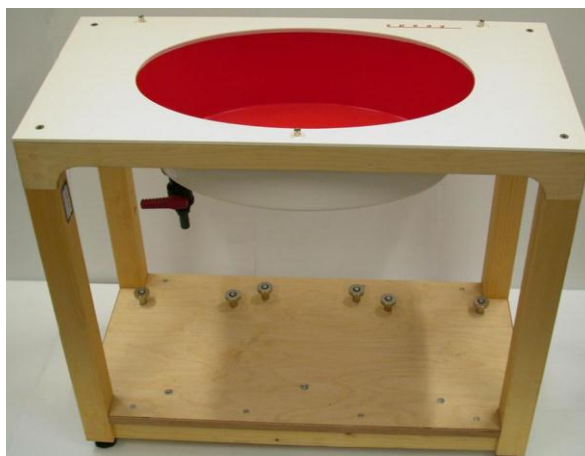

Fig.8.8 Photo of ELI4 Phantom

8.7 Device Holder

<Device Holder for SAM Twin Phantom>

The SAR in the phantom is approximately inversely proportional to the square of the distance between the source and the liquid surface. For a source at 5 mm distance, a positioning uncertainty of ± 0.5 mm would produce a SAR uncertainty of ± 20 %. Accurate device positioning is therefore crucial for accurate and repeatable measurements. The positions in which the devices must be measured are defined by the standards. The DASY device holder is designed to cope with different positions given in the standard. It has two scales for the device rotation (with respect to the body axis) and the device inclination (with respect to the line between the ear reference points). The rotation center for both scales is the ear reference point (ERP).

Thus the device needs no repositioning when changing the angles.

The DASY device holder is constructed of low-low POM material having the following dielectric parameters: relative permittivity $\epsilon = 3$ and loss tangent $\delta = 0.02$. The amount of dielectric material has been reduced in the closest vicinity of the device, since measurements have suggested that the influence of the clamp on the test results could thus be lowered.



Fig. 8.9 Photo of Device Holder

8.8 Data storage and Evaluation

➤ Data Storage

The DASY software stores the assessed data from the data acquisition electronics as raw data (in microvolt readings from the probe sensors), together with all the necessary software parameters for the data evaluation (probe calibration data, liquid parameters and device frequency and modulation data) in measurement files. The post-processing software evaluates the desired unit and format for output each time the data is visualized or exported. This allows verifications of the complete software setup even after the measurement and allows correction of erroneous parameter settings. For example, if a measurement has been performed with an incorrect crest factor parameter in the device setup, the parameter can be corrected afterwards and the data can be reevaluated.

The measured data can be visualized or exported in different units or formats, depending on the selected probe type (e.g., [V/m], [mW/g]). Some of these units are not available in certain situations or give meaningless results, e.g., a SAR-output in a non-lose media, will always be zero. Raw data can also be exported to perform the evaluation with other software packages.

➤ Data Evaluation

The DASY post-processing software (SEMCAD) automatically executes the following procedures to calculate the field units from the microvolt readings at the probe connector. The parameters used in the evaluation are stored in the configuration modules of the software:

| | | |
|---------------------------|---------------------------|---|
| Probe Parameters: | - Sensitivity | $\text{Norm}_i, a_{i0}, a_{i1}, a_{i2}$ |
| | - Conversion | ConvF_i |
| | - Diode compression point | dcp_i |
| Device Parameters: | - Frequency | f |
| | - Crest | cf |
| Media Parameters: | - Conductivity | σ |
| | - Density | ρ |

These parameters must be set correctly in the software. They can be found in the component documents or they can be imported into the software from the configuration files issued for the DASY components. In the direct measuring mode of the multi-meter option, the parameters of the actual system setup are used. In the scan visualization and export modes, the parameters stored in the corresponding document files are used.

The first step of the evaluation is a linearization of the filtered input signal to account for the compression characteristics of the detector diode. The compensation depends on the input signal, the diode type and the DC-transmission factor from the diode to the evaluation electronics. If the exciting field is pulsed, the crest factor of the signal must be known to correctly compensate for peak power.

The formula for each channel can be given as:

$$V_i = U_i + U_i^2 \cdot \frac{cf}{dcp_i}$$

With V_i = compensated signal of channel i , ($i = x, y, z$)

U_i = input signal of channel i , ($i = x, y, z$)

cf = crest factor of exciting field (DASY parameter)

dcp_i = diode compression point (DASY parameter)

From the compensated input signals, the primary field data for each channel can be evaluated:

$$\text{E- Field Probes: } E_i = \sqrt{\frac{V_i}{\text{Norm}_i \cdot \text{ConvF}}}$$

$$\text{H-Field Probes: } H_i = \sqrt{V_i} \cdot \frac{a_{i0} + a_{i1}f + a_{i2}f^2}{f}$$

With V_i = compensated signal of channel i , ($i = x, y, z$)

Norm_i = sensor sensitivity of channel i , ($i = x, y, z$), $\mu\text{V}/(\text{V/m})^2$

ConvF = sensitivity enhancement in solution

a_{ij} = sensor sensitivity factors for H-field probes

f = carrier frequency (GHz)

E_i = electric field strength of channel i in V/m

H_i = magnetic field strength of channel i in A/m

The RSS value of the field components gives the total field strength (Hermitian magnitude):

$$E_{\text{tot}} = \sqrt{E_x^2 + E_y^2 + E_z^2}$$

The primary field data are used to calculate the derived field units.

$$\text{SAR} = E_{\text{tot}}^2 \cdot \frac{\sigma}{\rho \cdot 1000}$$

With SAR = local specific absorption rate in mW/g

E_{tot} = total field strength in V/m

σ = conductivity in (mho/m) or (Siemens/m)

ρ = equipment tissue density in g/cm^3

Note that the density is set to 1, to account for actual head tissue density rather than the density of the tissue simulating liquid.

8.9 Test Equipment List

| Manufacturer | Equipment Description | Model | S/N | Cal. Information | |
|---------------|--------------------------------------|--------------|-------------------------|------------------|------------|
| | | | | Last Cal. | Due Date |
| SPEAG | 835MHz System Validation Kit | D835V2 | 4d154 | 06.16.2016 | 06.15.2019 |
| MVG | COMOSAR 1800 MHz REFERENCE DIPOLE | SID1800 | SN 09/15 DIP 1G800-360 | 02.28.2018 | 02.27.2021 |
| SPEAG | 1900MHz System Validation Kit | D1900V2 | 5d175 | 06.15.2016 | 06.14.2019 |
| SPEAG | 2450MHz System Validation Kit | D2450V2 | 910 | 06.15.2016 | 06.14.2019 |
| SPEAG | Data Acquisition Electronics | DAE4 | 1373 | 03.22.2018 | 03.21.2019 |
| SPEAG | Dosimetric E-Field Probe | EX3DV4 | 3924 | 07.19.2018 | 07.18.2019 |
| SPEAG | DASY 52 Measurement Software | DASY 52 | Version: 52.8.8.1222 | N.C.R | N.C.R |
| SPEAG | DASY 52 File Conversion Software | SEMCAD X | Version: 14.6.10 (7331) | N.C.R | N.C.R |
| SPEAG | Phantom | Twin Phantom | 1765 | N.C.R | N.C.R |
| SPEAG | Phantom | ELI V5.0 | 1208 | N.C.R | N.C.R |
| SPEAG | Phone Positioner | N/A | N/A | N.C.R | N.C.R |
| Stäubli | Robot | TX60L | F13/5P6VB1/A/01 | N.C.R | N.C.R |
| R&S | Universal Radio Communication Tester | CMU200 | 113097 | 03.07.2018 | 03.06.2019 |
| HP | Network Analyzer | 8753D | 3410A06291 | 03.19.2018 | 03.18.2019 |
| Agilent | EPM Series Power Meter | E4418B | GB39512692 | 03.07.2018 | 03.06.2019 |
| R&S | Spectrum Analyzer | FSP30 | 101454 | 03.07.2018 | 03.06.2019 |
| Agilent | Power Sensor | 8481A | MY41090341 | 03.07.2018 | 03.06.2019 |
| R&S | Power Sensor | URV5-Z2 | SEL0071 | 03.07.2018 | 03.06.2019 |
| R&S | Signal Generator | SMX | 835457/016 | 03.07.2018 | 03.06.2019 |
| R&S | Signal Generator | SMR20 | 10080050 | 03.07.2018 | 03.06.2019 |
| Huber Suhner | RF Cable | SUCOFLEX | 12341 | See Note 3 | |
| Huber Suhner | RF Cable | SUCOFLEX | 17268 | See Note 3 | |
| Huber Suhner | RF Cable | SUCOFLEX | 2080 | See Note 3 | |
| Weinschel | Attenuator | 23-3-34 | BL5513 | See Note 3 | |
| Anritsu | Directional Coupler | MP654A | 100217491 | See Note 3 | |
| SPEAG | Dielectric Assessment Kit | 3.5 Probe | 1119 | See Note 4 | |
| SPEAG | DAK Measurement Software | DAK | Version: DAK 3.5 | N.C.R | |
| Mini-circuits | Power amplifier | ZHL-42W | SC609401309 | See Note 5 | |

Note:

1. The calibration certificate of DASY can be referred to appendix C of this report.
2. Referring to KDB 865664 D01v01r04, the dipole calibration interval can be extended to 3 years with justification. The dipoles are also not physically damaged, or repaired during the interval.
3. The Insertion Loss calibration of Dual Directional Coupler and Attenuator were characterized via the network analyzer and compensated during system check.
4. The dielectric probe kit was calibrated via the network analyzer, with the specified procedure (calibrated in pure water) and calibration kit (standard) short circuit, before the dielectric measurement. The specific procedure and calibration kit are provided by Speag.
5. In system check we need to monitor the level on the power meter, and adjust the power amplifier level to have precise power level to the dipole; the measured SAR will be normalized to 1W input power according to the ratio of 1W to the input power to the dipole. For system check, the calibration of the power amplifier is deemed not critically required for correct measurement; the power meter is critical and we do have calibration for it
6. Attenuator insertion loss is calibrated by the network Analyzer, which the calibration is valid, before system check.
7. N.C.R means No Calibration Requirement.

9 Tissue Simulating Liquids

For the measurement of the field distribution inside the SAM phantom with DASY, the phantom must be filled with around 25 liters of homogeneous body tissue simulating liquid. For head SAR testing, the liquid height from the ear reference point (ERP) of the phantom to the liquid top surface is larger than 15 cm, which is shown in Fig. 9.1, for body SAR testing, the liquid height from the center of the flat phantom to liquid top surface is larger than 15 cm, which is shown in Fig. 9.2.

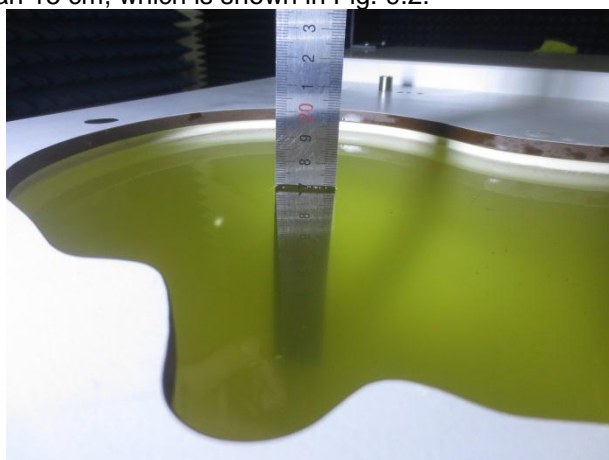

Fig. 9.1 Photo of Liquid Height for Head SAR (850MHz) (depth>15cm)

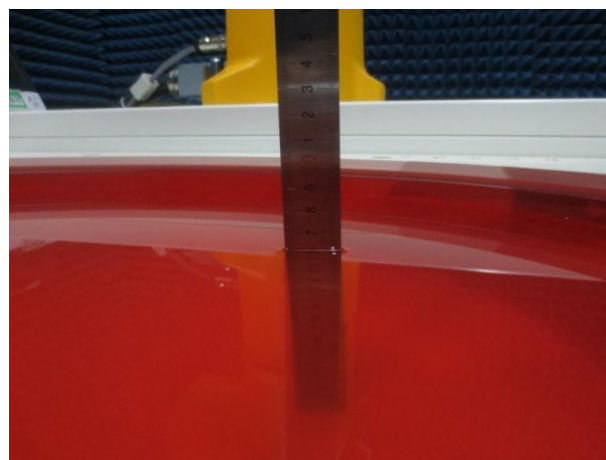

Fig. 9.2 Photo of Liquid Height for Body SAR of ELI V5.0 (850MHz) (depth>15cm)

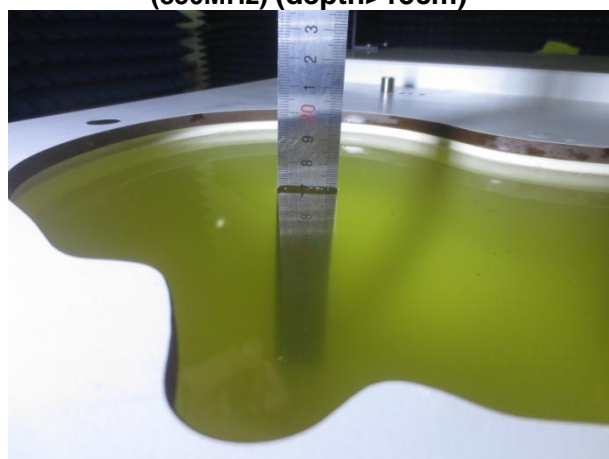

Fig. 9.3 Photo of Liquid Height for Head SAR (1900MHz) (depth>15cm)

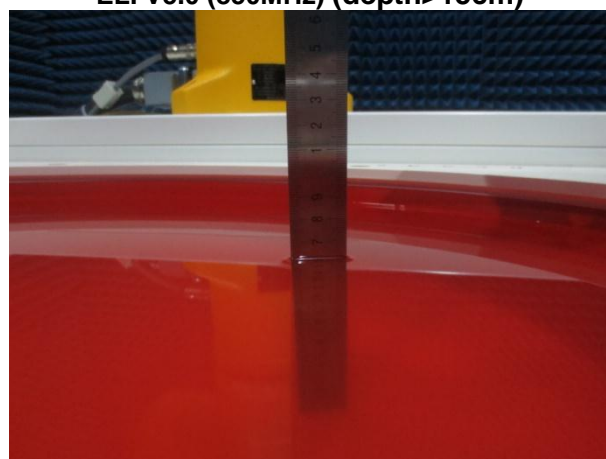

Fig. 9.4 Photo of Liquid Height for Body SAR of ELI V5.0 (1900MHz) (depth>15cm)

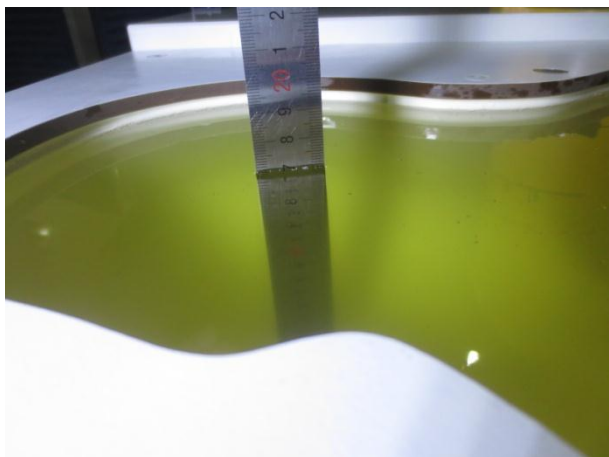

Fig. 9.5 Photo of Liquid Height for Head SAR (2450MHz) (depth>15cm)

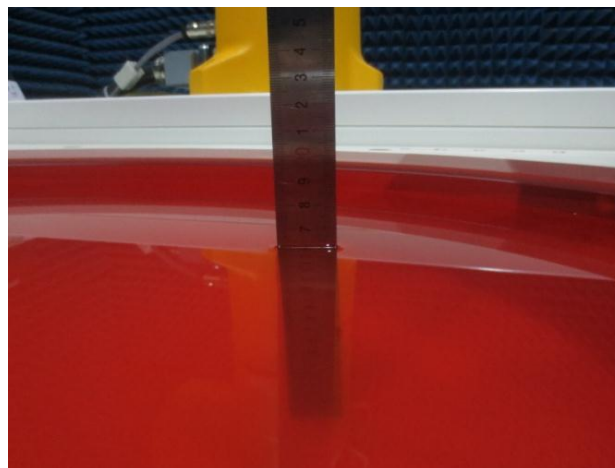

Fig. 9.6 Photo of Liquid Height for Body SAR of Twin Phantom (2450MHz) (depth>15cm)

The relative permittivity and conductivity of the tissue material should be within $\pm 5\%$ of the values given in the table below recommended by the FCC OET 65 supplement C and RSS 102 Issue 5.

| Target Frequency (MHz) | Head | | Body | |
|---------------------------|--------------|----------------|--------------|----------------|
| | ϵ_r | σ (S/m) | ϵ_r | σ (S/m) |
| 150 | 52.3 | 0.76 | 61.9 | 0.80 |
| 300 | 45.3 | 0.87 | 58.2 | 0.92 |
| 450 | 43.5 | 0.87 | 56.7 | 0.94 |
| 835 | 41.5 | 0.90 | 55.2 | 0.97 |
| 900 | 41.5 | 0.97 | 55.0 | 1.05 |
| 915 | 41.5 | 0.98 | 55.0 | 1.06 |
| 1450 | 40.5 | 1.20 | 54.0 | 1.30 |
| 1610 | 40.3 | 1.29 | 53.8 | 1.40 |
| 1800-2000 | 40.0 | 1.40 | 53.3 | 1.52 |
| 2450 | 39.2 | 1.80 | 52.7 | 1.95 |
| 3000 | 38.5 | 2.40 | 52.0 | 2.73 |
| 5800 | 35.3 | 5.27 | 48.2 | 6.00 |

(ϵ_r = relative permittivity, σ = conductivity and $\rho = 1000 \text{ kg/m}^3$)

The dielectric parameters of liquids were verified prior to the SAR evaluation using a Speag Dielectric Probe Kit and an Agilent Network Analyzer.

The following table shows the measuring results for simulating liquid.

| Frequency (MHz) | Liquid Type | Liquid Temp. (°C) | Conductivity (σ) | Permittivity (ϵ_r) | Conductivity Target(σ) | Permittivity Target(ϵ_r) | Delta (σ)% | Delta (ϵ_r)% | Limit (%) | Date (mm/dd/yy) |
|-----------------|-------------|-------------------|---------------------------|-------------------------------|---------------------------------|-------------------------------------|---------------------|-------------------------|-----------|-----------------|
| 835 | Head | 22.1 | 0.93 | 41.20 | 0.9 | 41.5 | 3.33 | -0.72 | ±5 | 01.14.2019 |
| 1800 | Head | 21.7 | 1.40 | 40.62 | 1.4 | 40.0 | 0.00 | 1.55 | ±5 | 01.17.2019 |
| 1900 | Head | 21.7 | 1.43 | 39.54 | 1.4 | 40.0 | 2.14 | -1.15 | ±5 | 01.17.2019 |
| 2450 | Head | 22.5 | 1.82 | 39.31 | 1.8 | 39.2 | 1.11 | 0.28 | ±5 | 01.11.2019 |
| 835 | Body | 22.3 | 0.97 | 54.41 | 0.97 | 55.2 | 0.00 | -1.43 | ±5 | 01.15.2019 |
| 1800 | Body | 22.5 | 1.51 | 52.64 | 1.52 | 53.3 | -0.66 | -1.24 | ±5 | 01.11.2019 |
| 1900 | Body | 22.5 | 1.53 | 51.88 | 1.52 | 53.3 | 0.66 | -2.66 | ±5 | 01.11.2019 |
| 2450 | Body | 21.9 | 1.96 | 52.73 | 1.95 | 52.7 | 0.51 | 0.06 | ±5 | 01.18.2019 |

10 SAR System Verification

Each DASY system is equipped with one or more system validation kits. These units, together with the predefined measurement procedures within the DASY software, enable the user to conduct the system performance check and system validation. System validation kit includes a dipole, tripod holder to fix it underneath the flat phantom and a corresponding distance holder.

➤ Purpose of System Performance check

The system performance check verifies that the system operates within its specifications. System and operator errors can be detected and corrected. It is recommended that the system performance check be performed prior to any usage of the system in order to guarantee reproducible results. The system performance check uses normal SAR measurements in a simplified setup with a well characterized source. This setup was selected to give a high sensitivity to all parameters that might fail or vary over time. The system check does not intend to replace the calibration of the components, but indicates situations where the system uncertainty is exceeded due to drift or failure.

➤ System Setup

In the simplified setup for system evaluation, the EUT is replaced by a calibrated dipole and the power source is replaced by a continuous wave that comes from a signal generator. The calibrated dipole must be placed beneath the flat phantom section of the SAM twin phantom with the correct distance holder. The distance holder should touch the phantom surface with a light pressure at the reference marking and be oriented parallel to the long side of the phantom. The equipment setup is shown below:

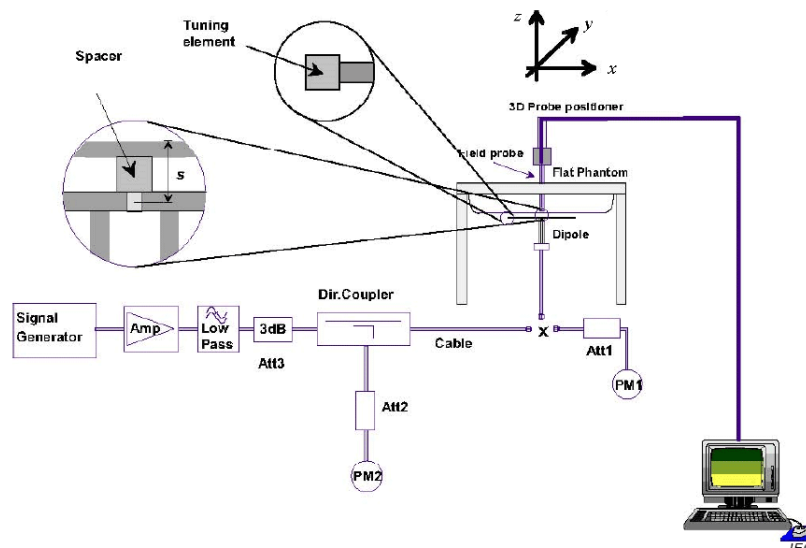

Fig.10.1 System Verification Setup Diagram

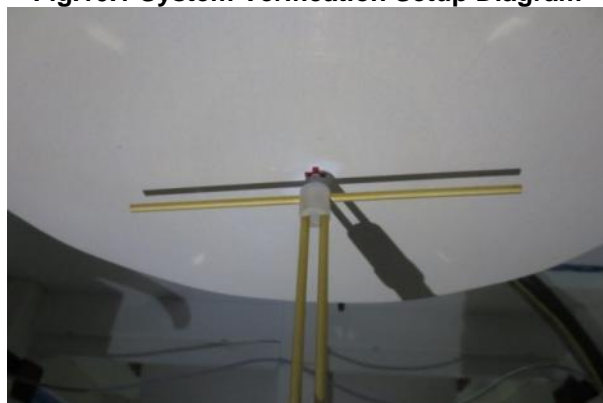

Fig.10.2 Photo of Dipole setup

➤ System Verification Results

Comparing to the original SAR value provided by SPEAG, the verification data should be within its specification of 10%. The table as below indicates the system performance check can meet the variation criterion and the plots can be referred to Appendix C of this report.

| Date (mm/dd/yy) | Frequency (MHz) | Liquid Type | Power fed onto dipole (mW) | Measured 1g SAR (W/kg) | Normalized to 1W 1g SAR (W/kg) | 1W Target 1g SAR (W/kg) | Deviation (%) |
|--------------------|--------------------|----------------|----------------------------------|------------------------------|---|----------------------------------|------------------|
| 01.14.2019 | 835 | Head | 80 | 0.761 | 9.51 | 9.24 | 2.92 |
| 01.17.2019 | 1800 | Head | 40 | 1.56 | 39.0 | 38.76 | 3.83 |
| 01.17.2019 | 1900 | Head | 40 | 1.63 | 40.75 | 40.4 | 0.87 |
| 01.11.2019 | 2450 | Head | 40 | 2.14 | 53.5 | 52.4 | 2.10 |
| 01.15.2019 | 835 | Body | 80 | 0.757 | 9.46 | 9.57 | 2.38 |
| 01.11.2019 | 1800 | Body | 40 | 1.58 | 39.5 | 38.90 | 4.19 |
| 01.11.2019 | 1900 | Body | 40 | 1.67 | 41.75 | 40.1 | 4.11 |
| 01.18.2019 | 2450 | Body | 40 | 2.16 | 54.0 | 51.8 | 4.25 |

11 EUT Testing Position

This EUT was tested in ten different positions. They are right cheek/right tilted/left cheek/left tilted for head, Front/Back/Right Side/Top Side/Bottom Side of the EUT with phantom 1 cm gap, as illustrated below, please refer to Appendix B for the test setup photos.

11.1 Handset Reference Points

- The vertical centreline passes through two points on the front side of the handset – the midpoint of the width w_t of the handset at the level of the acoustic output, and the midpoint of the width w_b of the bottom of the handset.
- The horizontal line is perpendicular to the vertical centreline and passes the center of the acoustic output. The horizontal line is also tangential to the handset at point A.
- The two lines intersect at point A. Note that for many handsets, point A coincides with the center of the acoustic output; however, the acoustic output may be located elsewhere on the horizontal line. Also note that the vertical centreline is not necessarily parallel to the front face of the handset, especially for clamshell handsets, handsets with flip covers, and other irregularly shaped handsets.



Fig.11.1 Illustration for Front, Back and Side of SAM Phantom

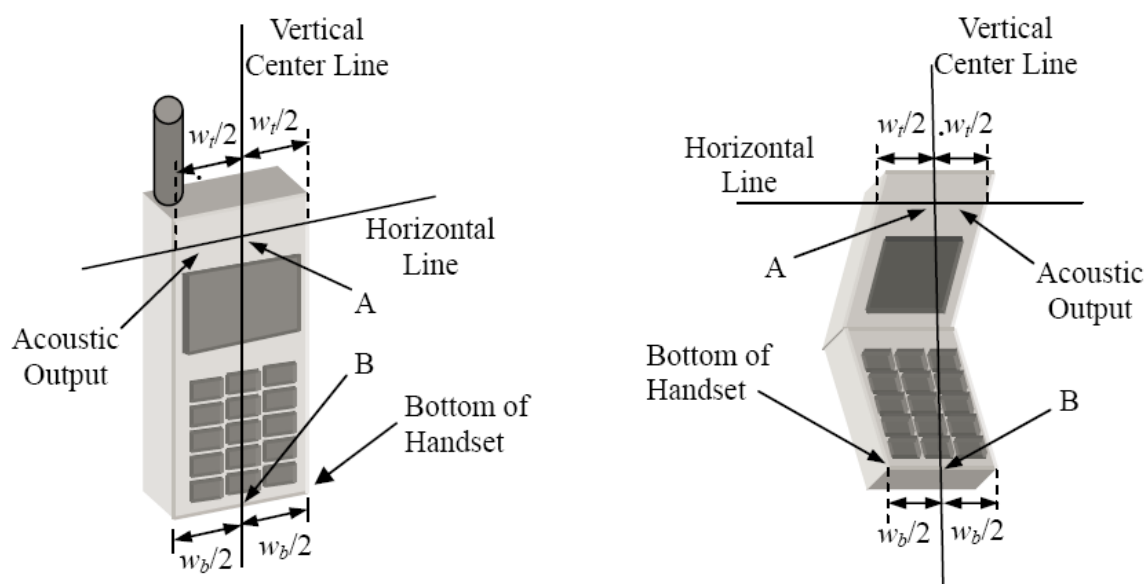

Fig. 11.2 Illustration for Handset Vertical and Horizontal Reference Lines

11.2 Positioning for Cheek / Touch

- To position the device with the vertical center line of the body of the device and the horizontal line crossing the center piece in a plane parallel to the sagittal plane of the phantom. While maintaining the device in this plane, align the vertical center line with the reference plane containing the three ear and mouth reference point (M: Mouth, RE: Right Ear and LE: Left Ear) and align the center of the ear piece with the line RE-LE.
- To move the device towards the phantom with the ear piece aligned with the line LE-RE until the phone touched the ear. While maintaining the device in the reference plane and maintaining the phone contact with the ear, move the bottom of the phone until any point on the front side is in contact with the cheek of the phantom or until contact with the ear is lost (see below figure)



Fig. 11.3 Illustration for Cheek Position

11.3 Positioning for Ear / 15° Tilt

- To position the device in the “cheek” position described above.
- While maintaining the device the reference plane described above and pivoting against the ear, moves it outward away from the mouth by an angle of 15 degrees or until contact with the ear is lost (see figure below).



Fig.11.4 Illustration for Tilted Position

11.4 SAR Evaluations near the Mouth/Jaw Regions of the SAM Phantom

Antennas located near the bottom of a phone may require SAR measurements around the mouth and jaw regions of the SAM head phantom. This typically applies to clam-shell style phones that are generally longer in the unfolded normal use positions or to certain older style long rectangular phones.

Under these circumstances, the following procedures apply, adopted from the FCC guidance on SAR handsets document FCC KDB Publication 648474 D04v01r03. The SAR required in these regions of SAM should be measured using a flat phantom. The phone should be positioned with a separation distance of 4 mm between the ear reference point (ERP) and the outer surface of the flat phantom shell. While maintaining this distance at the ERP location, the low (bottom) edge of the phone should be lowered from the phantom to establish the same separation distance between the peak SAR locations identified by the truncated partial SAR distribution measured with the SAM phantom. The distance from the peak SAR location to the phone is determined by the straight line passing perpendicularly through the phantom surface. When it is not feasible to maintain 4 mm separation at the ERP while also establishing the required separation at the peak SAR location, the top edge of the phone will be allowed to touch the phantom with a separation < 4 mm at the ERP. The phone should not be tilted to the left or right while placed in this inclined position to the flat phantom.

11.5 Body Worn Accessory Configurations

- To position the device parallel to the phantom surface with either keypad up or down.
- To adjust the device parallel to the flat phantom.
- To adjust the distance between the device surface and the flat phantom to 1.5 cm or holster surface and the flat phantom to 0 cm.

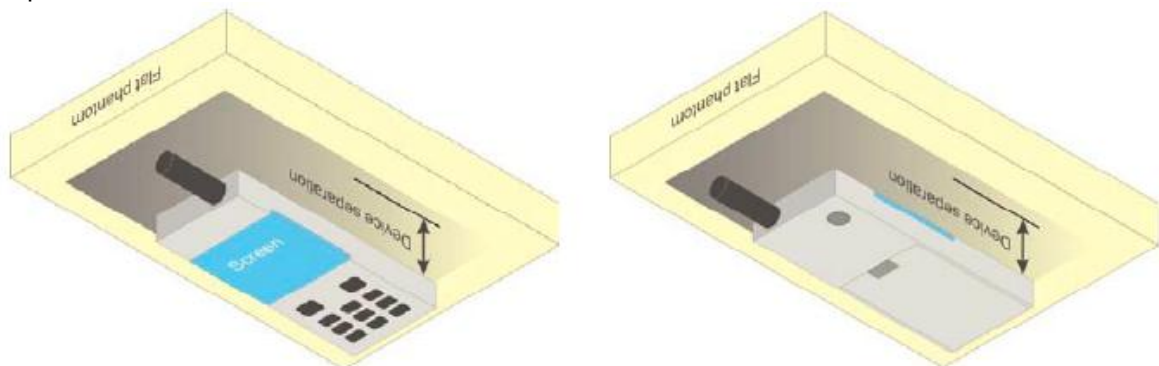

Fig.11.5 Illustration for Body Worn Position

11.6 Wireless Router (Hotspot) Configurations

Some battery-operated handsets have the capability to transmit and receive internet connectivity through simultaneous transmission of WIFI in conjunction with a separate licensed transmitter. The FCC has provided guidance in KDB Publication 941225 D06 where SAR test considerations for handsets ($L \times W \geq 9 \text{ cm} \times 5 \text{ cm}$) are based on a composite test separation distance of 10 mm from the front, back and edges of the device with antennas 2.5 cm or closer to the edge of the device, determined from general mixed use conditions for this type of devices. Since the hotspot SAR results may overlap with the body-worn accessory SAR requirements, the more conservative configurations can be considered, thus excluding some body-worn accessory SAR tests.

When the user enables the personal wireless router functions for the handset, actual operations include simultaneous transmission of both the WIFI transmitter and another licensed transmitter. Both transmitters often do not transmit at the same transmitting frequency and thus cannot be evaluated for SAR under actual use conditions. Therefore, SAR must be evaluated for each frequency transmission and mode separately and summed with the WIFI transmitter according to KDB 648474 publication procedures. The "Portable Hotspot" feature on the handset was NOT activated, to ensure the SAR measurements were evaluated for a single transmission frequency RF signal.

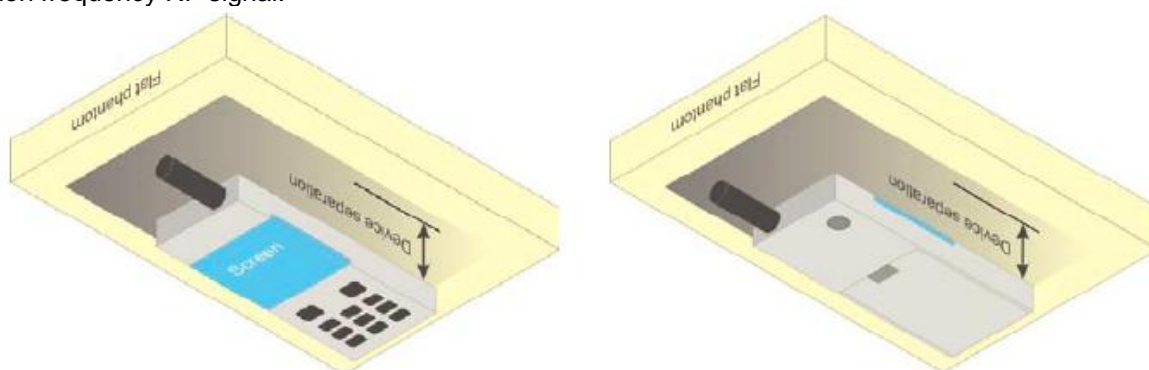

Fig.11.6 Illustration for Hotspot Position

12 Measurement Procedures

The measurement procedures are as bellows:

<Conducted power measurement>

- For WWAN power measurement, use base station simulator to configure EUT WWAN transition in conducted connection with RF cable, at maximum power in each supported wireless interface and frequency band.
- Read the WWAN RF power level from the base station simulator.
- For WLAN/BT power measurement, use engineering software to configure EUT WLAN/BT continuously transmission, at maximum RF power in each supported wireless interface and frequency band.
- Connect EUT RF port through RF cable to the power meter or spectrum analyzer, and measure WLAN/BT output power.

<Conducted power measurement>

- Use base station simulator to configure EUT WWAN transmission in radiated connection, and engineering software to configure EUT WLAN/BT continuously transmission, at maximum RF power, in the highest power channel.
- Place the EUT in positions as Appendix B demonstrates.
- Set scan area, grid size and other setting on the DASY software.
- Measure SAR results for the highest power channel on each testing position.
- Find out the largest SAR result on these testing positions of each band.
- Measure SAR results for other channels in worst SAR testing position if the Reported SAR or highest power channel is larger than 0.8 W/kg.

According to the test standard, the recommended procedure for assessing the peak spatial-average SAR value consists of the following steps:

- Power reference measurement
- Area scan
- Zoom scan
- Power drift measurement

12.1 Spatial Peak SAR Evaluation

The procedure for spatial peak SAR evaluation has been implemented according to the test standard. It can be conducted for 1g and 10g, as well as for user-specific masses. The DASY software includes all numerical procedures necessary to evaluate the spatial peak SAR value.

The base for the evaluation is a “cube” measurement. The measured volume must include the 1g and 10 g cubes with the highest averaged SAR values. For that purpose, the center of the measured volume is aligned to the interpolated peak SAR value of a previously performed area scan.

The entire evaluation of the spatial peak values is performed within the post-processing engine (SEMCAD). The system always gives the maximum values for 1g and 10g cubes. The algorithm to find the cube with highest averaged SAR is divided into the following stages:

- Extraction of the measured data (grid and values) from the Zoom Scan.
- Calculation of the SAR value at every measurement point based on all stored data (A/D values and measurement parameters).
- Generation of a high-resolution mesh within the measured volume.
- Interpolation of all measured values from the measurement grid to the high-resolution grid
- Extrapolation of the entire 3-D field distribution to the phantom surface over the distance from sensor to surface
- Calculation of the averaged SAR within masses of 1g and 10g.

12.2 Power Reference Measurement

The Power Reference Measurement and Power Drift Measurement are for monitoring the power drift of the device under test in the batch process. The minimum distance of probe sensors to surface determines the closest measurement point to phantom surface. This distance cannot be smaller than the distance of sensor calibration points to probe tip as defined in the probe properties.

12.3 Area & Zoom Scan Procedures

First Area Scan is used to locate the approximate location(s) of the local peak SAR value(s). The measurement grid within an Area Scan is defined by the grid extent, grid step size and grid offset. Next, in order to determine the EM field distribution in a three-dimensional spatial extension, Zoom Scan is required. The Zoom Scan is performed around the highest E-field value to determine the averaged SAR-distribution over 10g. Area scan and zoom scan resolution setting follows KDB 865664 D01v01r04 quoted below.

| | | | ≤ 3 GHz | > 3 GHz |
|---|------------------------------------|--|--|---|
| Maximum distance from closest measurement point (geometric center of probe sensors) to phantom surface | | | 5 ± 1 mm | $\frac{1}{2} \cdot \delta \cdot \ln(2) \pm 0.5$ mm |
| Maximum probe angle from probe axis to phantom surface normal at the measurement location | | | $30^\circ \pm 1^\circ$ | $20^\circ \pm 1^\circ$ |
| Maximum area scan spatial resolution: Δx_{Area} , Δy_{Area} | | | ≤ 2 GHz: ≤ 15 mm 2 – 3 GHz: ≤ 12 mm | 3 – 4 GHz: ≤ 12 mm 4 – 6 GHz: ≤ 10 mm |
| | | | When the x or y dimension of the test device, in the measurement plane orientation, is smaller than the above, the measurement resolution must be \leq the corresponding x or y dimension of the test device with at least one measurement point on the test device. | |
| Maximum zoom scan spatial resolution: Δx_{Zoom} , Δy_{Zoom} | | | ≤ 2 GHz: ≤ 8 mm 2 – 3 GHz: ≤ 5 mm* | 3 – 4 GHz: ≤ 5 mm* 4 – 6 GHz: ≤ 4 mm* |
| Maximum zoom scan spatial resolution, normal to phantom surface | uniform grid: $\Delta z_{Zoom}(n)$ | | ≤ 5 mm | 3 – 4 GHz: ≤ 4 mm 4 – 5 GHz: ≤ 3 mm 5 – 6 GHz: ≤ 2 mm |
| | graded grid | $\Delta z_{Zoom}(1)$: between 1 st two points closest to phantom surface | ≤ 4 mm | 3 – 4 GHz: ≤ 3 mm 4 – 5 GHz: ≤ 2.5 mm 5 – 6 GHz: ≤ 2 mm |
| | | $\Delta z_{Zoom}(n>1)$: between subsequent points | $\leq 1.5 \cdot \Delta z_{Zoom}(n-1)$ | |
| Minimum zoom scan volume | x, y, z | | ≥ 30 mm | 3 – 4 GHz: ≥ 28 mm 4 – 5 GHz: ≥ 25 mm 5 – 6 GHz: ≥ 22 mm |
| Note: δ is the penetration depth of a plane-wave at normal incidence to the tissue medium; see draft standard IEEE P1528-2011 for details. | | | | |
| * When zoom scan is required and the <u>reported</u> SAR from the <u>area scan based 1-g SAR estimation</u> procedures of KDB 447498 is ≤ 1.4 W/kg, ≤ 8 mm, ≤ 7 mm and ≤ 5 mm zoom scan resolution may be applied, respectively, for 2 GHz to 3 GHz, 3 GHz to 4 GHz and 4 GHz to 6 GHz. | | | | |

12.4 Volume Scan Procedures

The volume scan is used for assess overlapping SAR distributions for antennas transmitting in different frequency bands. It is equivalent to an oversized zoom scan used in standalone measurements. The measurement volume will be used to enclose all the simultaneous transmitting antennas. For antennas transmitting simultaneously in different frequency bands, the volume scan is measured separately in each frequency band. In order to sum correctly to compute the 1g aggregate SAR, the EUT remain in the same test position for all measurements and all volume scan use the same spatial resolution and grid spacing. When all volume scan were completed, the software, SEMCAD post-processor scan combine and subsequently superpose these measurement data to calculating the multiband SAR.

12.5 SAR Averaged Methods

In DASY, the interpolation and extrapolation are both based on the modified Quadratic Shepard's method. The interpolation scheme combines a least-square fitted function method and a weighted average method which are the two basic types of computational interpolation and approximation.

Extrapolation routines are used to obtain SAR values between the lowest measurement points and the inner phantom surface. The extrapolation distance is determined by the surface detection distance and the probe sensor offset. The uncertainty increases with the extrapolation distance. To keep the uncertainty within 1% for the 1g and 10g cubes, the extrapolation distance should not be larger than 5 mm.

12.6 Power Drift Monitoring

All SAR testing is under the EUT install full charged battery and transmit maximum output power. In DASY measurement software, the power reference measurement and power drift measurement procedures are used for monitoring the power drift of EUT during SAR test. Both these procedures measure the field at a specified reference position before and after the SAR testing. The software will calculate the field difference in dB. If the power drifts more than 5%, the SAR will be retested.

13 Conducted RF Output Power

13.1 GSM Conducted Power

| Band: GSM 850 | Burst Average Power (dBm) | | | Frame-Average Power(dBm) | | |
|--|---------------------------|--------------|-------|--------------------------|--------------|-------|
| Channel | 128 | 190 | 251 | 128 | 190 | 251 |
| Frequency (MHz) | 824.2 | 836.6 | 848.8 | 824.2 | 836.6 | 848.8 |
| GSM (GMSK, Voice) | 34.13 | 34.02 | 34.01 | 25.10 | 24.99 | 24.98 |
| GPRS (GMSK, 1 TX slot) | 34.12 | 34.01 | 33.99 | 25.09 | 24.98 | 24.96 |
| GPRS (GMSK, 2 TX slots) | 32.07 | 32.06 | 32.03 | 26.05 | 26.04 | 26.01 |
| GPRS (GMSK, 3 TX slots) | 30.51 | 30.51 | 30.47 | 26.25 | 26.25 | 26.21 |
| GPRS (GMSK, 4 TX slots) | 28.82 | 28.81 | 28.77 | 25.81 | 25.8 | 25.76 |
| Remark: 1. The frame-averaged power is linearly reported the maximum burst averaged power over 8 time slots. The calculated method are shown as below: The duty cycle "x" of different time slots as below: 1 TX slot is 1/8, 2 TX slots is 2/8, 3 TX slots is 3/8 and 4 TX slots is 4/8 Based on the calculation formula: Frame-averaged power = Burst averaged power + 10 log (x) So, Frame-averaged power (1 TX slot) = Burst averaged power (1 TX slot)– 9.03 Frame-averaged power (2 TX slots) = Burst averaged power (2 TX slots)– 6.02 Frame-averaged power (3 TX slots) = Burst averaged power (3 TX slots)– 4.26 Frame-averaged power (4 TX slots) = Burst averaged power (4 TX slots) – 3.01 2. CS1 coding scheme was used in GPRS conducted power measurements and SAR testing, MCS5 coding scheme was used in EGPRS conducted power measurements and SAR testing (if necessary). | | | | | | |

Note:

1. For Head SAR testing, GSM Voice mode should be evaluated, therefore the EUT was set in GSM 850 Voice mode.
2. For Body worn SAR testing, GSM Voice mode should be evaluated, therefore the EUT was set in GSM 850 Voice mode.
3. For Hotspot mode SAR testing, GPRS mode should be evaluated, therefore the EUT was set in GPRS 3 TX slots mode due to the highest frame-averaged power.
4. Per KDB447498 D01v06, the maximum output power channel is used for SAR testing and for further SAR test reduction.
5. The EUT do not support DTM and VoIP function.

| Band: GSM 1900 | Burst Average Power (dBm) | | | Frame-Average Power(dBm) | | |
|-------------------------|---------------------------|--------|--------------|--------------------------|--------|--------------|
| Channel | 512 | 661 | 810 | 512 | 661 | 810 |
| Frequency (MHz) | 1850.2 | 1880.0 | 1909.8 | 1850.2 | 1880.0 | 1909.8 |
| GSM (GMSK, Voice) | 30.61 | 30.63 | 30.68 | 21.58 | 21.60 | 21.65 |
| GPRS (GMSK, 1 TX slot) | 30.58 | 30.61 | 30.64 | 21.55 | 21.58 | 21.61 |
| GPRS (GMSK, 2 TX slots) | 28.33 | 28.32 | 28.39 | 22.31 | 22.30 | 22.37 |
| GPRS (GMSK, 3 TX slots) | 26.33 | 26.31 | 26.34 | 22.07 | 22.05 | 22.08 |
| GPRS (GMSK, 4 TX slots) | 24.50 | 24.43 | 24.46 | 21.49 | 21.42 | 21.45 |

Remark:

- The frame-averaged power is linearly reported the maximum burst averaged power over 8 time slots. The calculated method are shown as below:
The duty cycle "x" of different time slots as below:
1 TX slot is 1/8, 2 TX slots is 2/8, 3 TX slots is 3/8 and 4 TX slots is 4/8
Based on the calculation formula:
Frame-averaged power = Burst averaged power + 10 log (x)
So,
Frame-averaged power (1 TX slot) = Burst averaged power (1 TX slot) – 9.03
Frame-averaged power (2 TX slots) = Burst averaged power (2 TX slots) – 6.02
Frame-averaged power (3 TX slots) = Burst averaged power (3 TX slots) – 4.26
Frame-averaged power (4 TX slots) = Burst averaged power (4 TX slots) – 3.01
- CS1 coding scheme was used in GPRS conducted power measurements and SAR testing, MCS5 coding scheme was used in EGPRS conducted power measurements and SAR testing (if necessary).Frame-averaged power (4 TX slots) = Burst averaged power (4 TX slots) – 3.01

Note:

- For Head SAR testing, GSM Voice mode should be evaluated, therefore the EUT was set in GSM 1900 Voice mode.
- For Body worn SAR testing, GSM Voice mode should be evaluated, therefore the EUT was set in GSM Voice 1900 mode.
- For Hotspot mode SAR testing, GPRS mode should be evaluated, therefore the EUT was set in GPRS 2 TX slots mode due to the highest frame-averaged power.
- Per KDB447498 D01v06, the maximum output power channel is used for SAR testing and for further SAR test reduction.
- The EUT do not support DTM and VoIP function.

13.2 WCDMA Conducted Power

The following tests were conducted according to the test requirements outlines in 3GPP TS 34.121 specification. A summary of these settings are illustrated below:

HSDPA Setup Configuration:

- a. The EUT was connected to Base Station Rohde & Schwarz CMU200 referred to the Setup Configuration.
- b. The RF path losses were compensated into the measurements.
- c. A call was established between EUT and Base Station with following setting:
 - i. Set Gain Factors (β_c and β_d) and parameters were set according to each
 - ii. Specific sub-test in the following table, C10.1.4, quoted from the TS 34.121
 - iii. Set RMC 12.2kbps + HSDPA mode.
 - iv. Set Cell Power = -86 dBm
 - v. Set HS-DSCH Configuration Type to FRC (H-set 1, QPSK)
 - vi. Select HSDPA Uplink Parameters
 - vii. Set Delta ACK, Delta NACK and Delta CQI = 8
 - viii. Set Ack-Nack Repetition Factor to 3
 - ix. Set CQI Feedback Cycle (k) to 4 ms
 - x. Set CQI Repetition Factor to 2
 - xi. Power Ctrl Mode = All Up bits
- d. The transmitted maximum output power was recorded.

Table 1

| Sub-test | β_c | β_d | β_d (SF) | β_c/β_d | $\beta_{hs}^{(1)}$ | CM (dB) ⁽²⁾ |
|--|----------------------|----------------------|-------------------|----------------------|--------------------|------------------------|
| 1 | 2/15 | 15/15 | 64 | 2/15 | 4/15 | 0.0 |
| 2 | 12/15 ⁽³⁾ | 15/15 ⁽³⁾ | 64 | 12/15 ⁽³⁾ | 24/15 | 1.0 |
| 3 | 15/15 | 8/15 | 64 | 15/8 | 30/15 | 1.5 |
| 4 | 15/15 | 4/15 | 64 | 15/4 | 30/15 | 1.5 |
| Note 1: $\Delta_{ACK}, \Delta_{NACK}$ and $\Delta_{CQI} = 8 \Leftrightarrow A_{hs} = \beta_{hs}/\beta_c = 30/15 \Leftrightarrow \beta_{hs} = 30/15 * \beta_c$ Note 2: CM = 1 for $\beta_c/\beta_d = 12/15$, $\beta_{hs}/\beta_c = 24/15$. Note 3: For subtest 2 the β_c/β_d ratio of 12/15 for the TFC during the measurement period (TF1, TF0) is achieved by setting the signaled gain factors for the reference TFC (TF1, TF1) to $\beta_c = 11/15$ and $\beta_d = 15/15$. | | | | | | |

HSDPA Sub-test setup configuration

HSUPA Setup Configuration:

- a. The EUT was connected to Base Station Rohde & Schwarz CMU200referred to the Setup Configuration.
- b. The RF path losses were compensated into the measurements.
- c. A call was established between EUT and Base Station with following setting * :
 - i. Call Configs = 5.2B, 5.9B, 5.10B, and 5.13.2B with QPSK
 - ii. Set the Gain Factors (β_c and β_d) and parameters (AG Index) were set according to each specific sub-test in the following table, C11.1.3, quoted from the TS 34.121
 - iii. Set Cell Power = -86 dBm
 - iv. Set Channel Type = 12.2k + HSPA
 - v. Set UE Target Power
 - vi. Power Ctrl Mode= Alternating bits
 - vii. Set and observe the E-TFCI
 - viii. Confirm that E-TFCI is equal to the target E-TFCI of 75 for sub-test 1, and other subtest's E-TFCI
- d. The transmitted maximum output power was recorded.

Table 2

| Sub-test | β_c | β_d | β_d (SF) | β_c/β_d | $\beta_{hs}^{(1)}$ | β_{ec} | β_{ed} | β_{ed} (SF) | β_{ed} (codes) | CM ⁽²⁾ (dB) | MPR (dB) | AG ⁽⁴⁾ Index | E-TFCI |
|----------|----------------------|----------------------|----------------|----------------------|--------------------|--------------|--|-------------------|----------------------|------------------------|----------|-------------------------|--------|
| 1 | 11/15 ⁽³⁾ | 15/15 ⁽³⁾ | 64 | 11/15 ⁽³⁾ | 22/15 | 209/225 | 1039/225 | 4 | 1 | 1.0 | 0.0 | 20 | 75 |
| 2 | 6/15 | 15/15 | 64 | 6/15 | 12/15 | 12/15 | 94/75 | 4 | 1 | 3.0 | 2.0 | 12 | 67 |
| 3 | 15/15 | 9/15 | 64 | 15/9 | 30/15 | 30/15 | $\beta_{ed1}: 47/15$ $\beta_{ed2}: 47/15$ | 4 | 2 | 2.0 | 1.0 | 15 | 92 |
| 4 | 2/15 | 15/15 | 64 | 2/15 | 4/15 | 2/15 | 56/75 | 4 | 1 | 3.0 | 2.0 | 17 | 71 |
| 5 | 15/15 ⁽⁴⁾ | 15/15 ⁽⁴⁾ | 64 | 15/15 ⁽⁴⁾ | 30/15 | 24/15 | 134/15 | 4 | 1 | 1.0 | 0.0 | 21 | 81 |

Note 1: Δ_{ACK} , Δ_{NACK} and $\Delta_{CQI} = 8 \Leftrightarrow A_{hs} = \beta_{hs}/\beta_c = 30/15 \Leftrightarrow \beta_{hs} = 30/15 * \beta_c$.

Note 2: CM = 1 for $\beta_c/\beta_d = 12/15$, $\beta_{hs}/\beta_c = 24/15$. For all other combinations of DPDCH, DPCCH, HS- DPCCH, E-DPDCH and E-DPCCH the MPR is based on the relative CM difference.

Note 3: For subtest 1 the β_c/β_d ratio of 11/15 for the TFC during the measurement period (TF1, TF0) is achieved by setting the signaled gain factors for the reference TFC (TF1, TF1) to $\beta_c = 10/15$ and $\beta_d = 15/15$.

Note 4: For subtest 5 the β_c/β_d ratio of 15/15 for the TFC during the measurement period (TF1, TF0) is achieved by setting the signaled gain factors for the reference TFC (TF1, TF1) to $\beta_c = 14/15$ and $\beta_d = 15/15$.

Note 5: Testing UE using E-DPDCH Physical Layer category 1 Sub-test 3 is not required according to TS 25.306 Table 5.1g.

Note 6: β_{ed} cannot be set directly; it is set by Absolute Grant Value.

HSUPA Sub-test setup configuration

WCDMA Conducted Power:

| WCDMA Average power (dBm) | | | |
|---------------------------|--------------|-------|--------------|
| Band | WCDMA Band V | | |
| Channel | 4132 | 4183 | 4233 |
| Frequency (MHz) | 826.4 | 836.6 | 846.6 |
| AMR 12.2 kbps | 23.47 | 23.09 | 23.57 |
| RMC 12.2 kbps | 23.57 | 23.13 | 23.61 |
| HSDPA Sub-test 1 | 22.52 | 23.2 | 22.69 |
| HSDPA Sub-test 2 | 22.24 | 22.92 | 22.49 |
| HSDPA Sub-test 3 | 21.98 | 22.59 | 22.24 |
| HSDPA Sub-test 4 | 21.7 | 22.36 | 21.88 |
| HSUPA Sub-test 1 | 21.5 | 22.19 | 21.78 |
| HSUPA Sub-test 2 | 21.53 | 22.21 | 21.76 |
| HSUPA Sub-test 3 | 21.14 | 21.78 | 21.33 |
| HSUPA Sub-test 4 | 21.46 | 22.23 | 21.78 |
| HSUPA Sub-test 5 | 21.27 | 22.03 | 21.56 |

| WCDMA Average power (dBm) | | | |
|---------------------------|---------------|--------|--------------|
| Band | WCDMA Band IV | | |
| Channel | 1312 | 1413 | 1513 |
| Frequency (MHz) | 1712.4 | 1732.6 | 1752.6 |
| AMR 12.2 kbps | 23.05 | 23.33 | 23.30 |
| RMC 12.2 kbps | 23.14 | 23.36 | 23.41 |
| HSDPA Sub-test 1 | 23.05 | 22.81 | 23.38 |
| HSDPA Sub-test 2 | 22.95 | 22.61 | 23.16 |
| HSDPA Sub-test 3 | 22.79 | 22.27 | 22.71 |
| HSDPA Sub-test 4 | 22.71 | 22.18 | 22.55 |
| HSUPA Sub-test 1 | 22.33 | 21.64 | 22.17 |
| HSUPA Sub-test 2 | 22.12 | 21.56 | 22.1 |
| HSUPA Sub-test 3 | 21.68 | 21.25 | 21.74 |
| HSUPA Sub-test 4 | 22.28 | 21.68 | 22.22 |
| HSUPA Sub-test 5 | 22.07 | 21.41 | 21.88 |

| WCDMA Average power (dBm) | | | |
|---------------------------|---------------|--------|--------|
| Band | WCDMA Band II | | |
| Channel | 9262 | 9400 | 9538 |
| Frequency (MHz) | 1852.4 | 1880.0 | 1907.6 |
| AMR 12.2 kbps | 23.47 | 23.31 | 23.31 |
| RMC 12.2 kbps | 23.50 | 23.36 | 23.33 |
| HSDPA Sub-test 1 | 22.86 | 23.28 | 23.10 |
| HSDPA Sub-test 2 | 22.64 | 23.01 | 22.80 |
| HSDPA Sub-test 3 | 22.22 | 22.74 | 22.60 |
| HSDPA Sub-test 4 | 21.98 | 22.34 | 22.07 |
| HSUPA Sub-test 1 | 21.67 | 21.92 | 21.83 |
| HSUPA Sub-test 2 | 21.51 | 22.07 | 21.81 |
| HSUPA Sub-test 3 | 21.05 | 21.48 | 21.37 |
| HSUPA Sub-test 4 | 21.58 | 22.04 | 21.79 |
| HSUPA Sub-test 5 | 21.14 | 21.86 | 21.53 |

Note:

1. Applying the subtest setup in Table C.11.1.3 of 3GPP TS 34.121-1
2. Per KDB 941225 D01, RMC 12.2kbps mode is used to evaluate SAR due the highest output power. If AMR 12.2kbps power is < 0.25dB higher than RMC 12.2kbps, SAR tests with AMR 12.2kbps can be excluded.
3. AMR, HSDPA RF power will not be larger than RMC 12.2kbps, detailed information is included in Tune-up Procure exhibit.

13.3 WLAN 2.4 GHz Band Conducted Power

| Channel | Frequency (MHz) | Average Power (dBm) | | |
|---------|-----------------|---------------------|--------------|----------------|
| | | 802.11 b | 802.11 g | 802.11n (HT20) |
| CH 01 | 2412 | 14.27 | 11.42 | 10.55 |
| CH 06 | 2437 | 14.52 | 11.72 | 10.81 |
| CH 11 | 2462 | 14.00 | 11.39 | 10.52 |

Note:

- Per KDB 447498 D01v06, the 1-g SAR test exclusion thresholds for 100 MHz to 6 GHz at *test separation distances* ≤50 mm are determined by:

$$[(\text{max. power of channel, including tune-up tolerance, mW}) / (\text{min. test separation distance, mm})] \cdot [\sqrt{f(\text{GHz})}] \leq 3.0$$
for 1-g SAR, where
 - f(GHz) is the RF channel transmit frequency in GHz
 - Power and distance are rounded to the nearest mW and mm before calculation
 - The result is rounded to one decimal place for comparison

| Channel | Frequency (GHz) | Max. Tune-up Power (dBm) | Max. Power (mW) | Test distance (mm) | Result | exclusion thresholds for 1-g SAR |
|---------|-----------------|--------------------------|-----------------|--------------------|--------|----------------------------------|
| b/CH 06 | 2.437 | 15.0 | 31.62 | 5 | 9.87 | 3.0 |
| g/CH 06 | 2.437 | 12.0 | 15.85 | 5 | 4.95 | 3.0 |

- Base on the result of note1, RF exposure evaluation of 802.11 b mode is required.
- Per KDB 248227 D01v02r02, choose the highest output power channel to test SAR and determine further SAR exclusion.
- Per KDB 248227 D01v02r02, In the 2.4 GHz band, separate SAR procedures are applied to DSSS and OFDM configurations to simplify DSSS test requirements. SAR is not required for the following 2.4 GHz OFDM conditions:
 - When KDB Publication 447498 SAR test exclusion applies to the OFDM configuration.
 - When the highest reported SAR for DSSS is adjusted by the ratio of OFDM to DSSS specified maximum output power and the adjusted SAR is ≤ 1.2 W/kg.
- The output power of all data rate were pre-scan, just the worst case (the lowest data rate) of all mode were shown in report.
- Per KDB 248227 D01V02r02 section 2.2, when the EUT in continuously transmitting mode, the actual duty cycle is 96.9%, so the duty cycle factor is 1.03.

13.4 Bluetooth Conducted Power

| Average Power (dBm)(Bluetooth) | | | | |
|--------------------------------|-----------------|------|----------------|-------|
| Channel | Frequency (MHz) | GFSK | $\pi/4$ -DQPSK | 8DPSK |
| CH 01 | 2402 | 2.87 | 3.07 | 2.98 |
| CH 39 | 2441 | 2.84 | 3.19 | 3.01 |
| CH 78 | 2480 | 2.00 | 2.31 | 2.19 |

| Average Power (dBm) | | |
|---------------------|-----------------|-------|
| Channel | Frequency (MHz) | BLE |
| CH 00 | 2402 | -0.59 |
| CH 20 | 2442 | -0.59 |
| CH 39 | 2480 | -1.81 |

Note:

2. Per KDB 447498 D01v06, the 1-g SAR test exclusion thresholds for 100 MHz to 6 GHz at *test separation distances* ≤ 50 mm are determined by:

$$[(\text{max. power of channel, including tune-up tolerance, mW}) / (\text{min. test separation distance, mm})] \cdot [\sqrt{f(\text{GHz})}] \leq 3.0$$
 for 1-g SAR, where

- $f(\text{GHz})$ is the RF channel transmit frequency in GHz
- Power and distance are rounded to the nearest mW and mm before calculation
- The result is rounded to one decimal place for comparison

| Channel | Frequency (GHz) | Max. tune-up Power (dBm) | Max. Power (mW) | Test distance (mm) | Result | exclusion thresholds for 1-g SAR |
|---------|-----------------|--------------------------|-----------------|--------------------|--------|----------------------------------|
| CH 39 | 2.441 | 3.5 | 2.24 | 5 | 0.70 | 3.0 |

3. The max. tune-up power was provided by manufacturer, base on the result of note 1, RF exposure evaluation is not required.
4. The output power of all data rate were pre-scan, just the worst case of all mode were shown in report.
5. When the minimum *test separation distance* is < 5 mm, a distance of 5 mm according is applied to determine SAR test exclusion.

14 Exposure Positions Consideration

14.1 EUT Antenna Locations

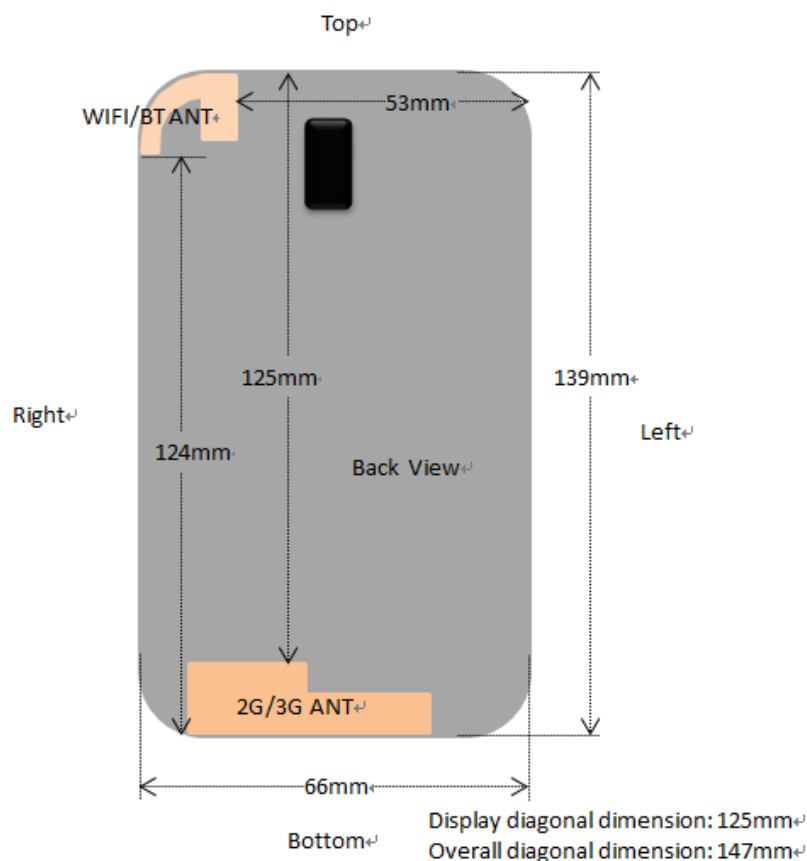

Fig.14.1 EUT Antenna Locations

14.2 Test Positions Consideration

| Distance of Antennas to EUT edge/surface Test distance: 10mm | | | | | | |
|---|-------|-------|----------|-------------|------------|-----------|
| Antennas | Back | Front | Top Side | Bottom Side | Right Side | Left Side |
| 2G/3G | <25mm | <25mm | 125mm | <25mm | <25mm | <25mm |
| WLAN & Bluetooth | <25mm | <25mm | <25mm | 124mm | <25mm | 53mm |

| Test Positions Test distance: 10mm | | | | | | |
|---------------------------------------|------|-------|----------|-------------|------------|-----------|
| Antennas | Back | Front | Top Side | Bottom Side | Right Side | Left Side |
| 2G/3G | Yes | Yes | No | Yes | Yes | Yes |
| WLAN & Bluetooth | Yes | Yes | Yes | No | Yes | No |

Note:

- Head/Body-worn/Hotspot mode SAR assessments are required.
- Referring to KDB 941225 D06 v02r01, when the overall device length and width are $\geq 9\text{cm} \times 5\text{cm}$, the test distance is 10mm. SAR must be measured for all sides and surfaces with a transmitting antenna located within 25mm from that surface or edge.
- Per KDB 447498 D01v06, for handsets the test separation distance is determined by the smallest distance between the outer surface of the device and the user, which is 0 mm for head SAR, 10 mm for hotspot SAR, and 10 mm for body-worn SAR.

15 SAR Test Results Summary

15.1 Standalone Head SAR Data

➤ GSM Head SAR

| Plot No. | Band/Mode | Test Position | CH. | Freq. (MHz) | Ave. Power (dBm) | Power Drift (dB) | Tune-Up Limit (dBm) | Meas. SAR _{1g} (W/kg) | Scaling Factor | Reported SAR _{1g} (W/kg) |
|---|---------------|---------------|-----|-------------|-------------------------|------------------|---------------------|--------------------------------|----------------|-----------------------------------|
| 1 | GSM850/Voice | Right Cheek | 128 | 824.2 | 34.13 | -0.03 | 34.5 | 0.286 | 1.089 | 0.311 |
| | GSM850/Voice | Right Tilted | 128 | 824.2 | 34.13 | 0.24 | 34.5 | 0.129 | 1.089 | 0.140 |
| | GSM850/Voice | Left Cheek | 128 | 824.2 | 34.13 | -0.13 | 34.5 | 0.271 | 1.089 | 0.295 |
| | GSM850/Voice | Left Tilted | 128 | 824.2 | 34.13 | 0.11 | 34.5 | 0.122 | 1.089 | 0.133 |
| 2 | GSM1900/Voice | Right Cheek | 810 | 1909.8 | 30.68 | -0.34 | 31.0 | 0.184 | 1.076 | 0.198 |
| | GSM1900/Voice | Right Tilted | 810 | 1909.8 | 30.68 | -0.31 | 31.0 | 0.096 | 1.076 | 0.103 |
| | GSM1900/Voice | Left Cheek | 810 | 1909.8 | 30.68 | -0.27 | 31.0 | 0.081 | 1.076 | 0.087 |
| | GSM1900/Voice | Left Tilted | 810 | 1909.8 | 30.68 | -0.12 | 31.0 | 0.037 | 1.076 | 0.040 |
| ANSI / IEEE C95.1 – SAFETY LIMIT | | | | | 1.6 W/kg (mW/g) | | | | | |
| Spatial Peak | | | | | Averaged over 1g | | | | | |
| Uncontrolled Exposure/General Population | | | | | | | | | | |

➤ WCDMA Head SAR

| Plot No. | Band/Mode | Test Position | CH. | Freq. (MHz) | Ave. Power (dBm) | Power Drift (dB) | Tune-Up Limit (dBm) | Meas. SAR _{1g} (W/kg) | Scaling Factor | Reported SAR _{1g} (W/kg) |
|---|-------------|---------------|------|-------------|-------------------------|------------------|---------------------|--------------------------------|----------------|-----------------------------------|
| 3 | Band V/RMC | Right Cheek | 4233 | 846.6 | 23.61 | 0.04 | 24.0 | 0.396 | 1.094 | 0.433 |
| | Band V/RMC | Right Tilted | 4233 | 846.6 | 23.61 | 0.10 | 24.0 | 0.189 | 1.094 | 0.207 |
| | Band V/RMC | Left Cheek | 4233 | 846.6 | 23.61 | -0.25 | 24.0 | 0.372 | 1.094 | 0.407 |
| | Band V/RMC | Left Tilted | 4233 | 846.6 | 23.61 | 0.13 | 24.0 | 0.165 | 1.094 | 0.181 |
| | Band IV/RMC | Right Cheek | 1512 | 1752.6 | 23.41 | -0.15 | 23.5 | 0.303 | 1.021 | 0.309 |
| | Band IV/RMC | Right Tilted | 1512 | 1752.6 | 23.41 | -0.20 | 23.5 | 0.146 | 1.021 | 0.149 |
| 4 | Band IV/RMC | Left Cheek | 1512 | 1752.6 | 23.41 | 0.26 | 23.5 | 0.321 | 1.021 | 0.328 |
| | Band IV/RMC | Left Tilted | 1512 | 1752.6 | 23.41 | -0.15 | 23.5 | 0.162 | 1.021 | 0.165 |
| 5 | Band II/RMC | Right Cheek | 9262 | 1852.4 | 23.50 | -0.32 | 24.0 | 0.318 | 1.122 | 0.357 |
| | Band II/RMC | Right Tilted | 9262 | 1852.4 | 23.50 | -0.27 | 24.0 | 0.164 | 1.122 | 0.184 |
| | Band II/RMC | Left Cheek | 9262 | 1852.4 | 23.50 | -0.10 | 24.0 | 0.217 | 1.122 | 0.243 |
| | Band II/RMC | Left Tilted | 9262 | 1852.4 | 23.50 | 0.23 | 24.0 | 0.103 | 1.122 | 0.116 |
| ANSI / IEEE C95.1 – SAFETY LIMIT | | | | | 1.6 W/kg (mW/g) | | | | | |
| Spatial Peak | | | | | Averaged over 1g | | | | | |
| Uncontrolled Exposure/General Population | | | | | | | | | | |

➤ WLAN 2.4 GHz Head SAR

| Plot No. | Band/Mode | Test Position | CH. | Freq. (MHz) | Ave. Power (dBm) | Power Drift (dB) | Tune-Up Limit (dBm) | Meas. SAR _{1g} (W/kg) | Scaling Factor | D.C Factor | Reported SAR _{1g} (W/kg) |
|--|----------------|---------------|-----|-------------|-------------------------------------|------------------|---------------------|--------------------------------|----------------|------------|-----------------------------------|
| | 2.4GHz/802.11b | Right Cheek | 06 | 2437 | 14.52 | 0.13 | 15.0 | 0.263 | 1.117 | 1.03 | 0.303 |
| | 2.4GHz/802.11b | Right Tilted | 06 | 2437 | 14.52 | -0.03 | 15.0 | 0.127 | 1.117 | 1.03 | 0.146 |
| 6 | 2.4GHz/802.11b | Left Cheek | 06 | 2437 | 14.52 | -0.09 | 15.0 | 0.494 | 1.117 | 1.03 | 0.568 |
| | 2.4GHz/802.11b | Left Tilted | 06 | 2437 | 14.52 | -0.01 | 15.0 | 0.316 | 1.117 | 1.03 | 0.364 |
| ANSI / IEEE C95.1 – SAFETY LIMIT Spatial Peak Uncontrolled Exposure/General Population | | | | | 1.6 W/kg (mW/g) Averaged over 1g | | | | | | |

Note:

- Per KDB 447498 D01v06, for each exposure position, if the highest output power channel Reported SAR ≤ 0.8 W/kg, other channels SAR testing is not necessary.
- Per KDB 865664 D01v01r04, for each frequency band, repeated SAR measurement is required when the measured SAR is ≥ 0.8 W/kg.
- Per KDB 248227 D01v02r02, for 802.11b DSSS, when the reported SAR of the highest measured maximum output power channel for the exposure configuration is ≤ 0.8 W/kg, no further SAR testing is required in that exposure configuration.
- Per KDB 248227 D01v02r02, OFDM SAR is not required when the highest reported SAR for DSSS is adjusted by the ratio of OFDM to DSSS specified maximum output power and the adjusted SAR is ≤ 1.2 W/kg. Cuz the maximum

output power specified for OFDM and DSSS are 15.85mW(12.0dBm) and 31.62mW(15.0dBm), the scaled SAR would be $0.568 \times (15.85/31.62) = 0.285\text{W/Kg}$, therefore, SAR is not required for OFDM.

5. According to KDB 865664 D02v01r02, SAR plot is required for the highest measured SAR in each exposure configuration, wireless mode and frequency band combination.

15.2 Standalone Body SAR

➤ GSM Body SAR

| Plot No. | Band/Mode | Test Position | CH. | Freq. (MHz) | Ave. Power (dBm) | Power Drift (dB) | Tune-Up Limit (dBm) | Meas. SAR _{1g} (W/kg) | Scaling Factor | Reported SAR _{1g} (W/kg) |
|---|---------------|---------------|-----|-------------|---|------------------|---------------------|--------------------------------|----------------|-----------------------------------|
| | GSM850/Voice | Front | 128 | 824.2 | 34.13 | 0.11 | 34.5 | 0.425 | 1.089 | 0.463 |
| 7 | GSM850/Voice | Back | 128 | 824.2 | 34.13 | 0.13 | 34.5 | 0.541 | 1.089 | 0.589 |
| | GSM1900/Voice | Front | 810 | 1909.8 | 30.68 | -0.07 | 31.0 | 0.233 | 1.076 | 0.251 |
| 8 | GSM1900/Voice | Back | 810 | 1909.8 | 30.68 | 0.10 | 31.0 | 0.537 | 1.076 | 0.578 |
| ANSI / IEEE C95.1 – SAFETY LIMIT Spatial Peak Uncontrolled Exposure/General Population | | | | | 1.6 W/kg (mW/g) Averaged over 1g | | | | | |

➤ WCDMA Body SAR

| Plot No. | Band/Mode | Test Position | CH. | Freq. (MHz) | Ave. Power (dBm) | Power Drift (dB) | Tune-Up Limit (dBm) | Meas. SAR _{1g} (W/kg) | Scaling Factor | Reported SAR _{1g} (W/kg) |
|---|--------------------|---------------|-------------|---------------|---|------------------|---------------------|--------------------------------|----------------|-----------------------------------|
| | Band V/RMC | Front | 4233 | 846.6 | 23.61 | 0.03 | 24.0 | 0.490 | 1.094 | 0.536 |
| 9 | Band V/RMC | Back | 4233 | 846.6 | 23.61 | -0.01 | 24.0 | 0.617 | 1.094 | 0.675 |
| | Band IV/RMC | Front | 1512 | 1752.6 | 23.41 | -0.05 | 23.5 | 0.518 | 1.021 | 0.529 |
| 10 | Band IV/RMC | Back | 1512 | 1752.6 | 23.41 | -0.08 | 23.5 | 0.740 | 1.021 | 0.756 |
| | Band II/RMC | Front | 9262 | 1852.4 | 23.50 | 0.03 | 24.0 | 0.502 | 1.122 | 0.563 |
| | Band II/RMC | Back | 9262 | 1852.4 | 23.50 | 0.12 | 24.0 | 0.911 | 1.122 | 1.022 |
| 11 | Band II/RMC | Back | 9400 | 1880.0 | 23.36 | 0.07 | 24.0 | 0.998 | 1.159 | 1.157 |
| | Band II/RMC | Back | 9400 | 1880.0 | 23.36 | -0.06 | 24.0 | 0.943 | 1.159 | 1.093 |
| | Band II/RMC | Back | 9538 | 1907.6 | 23.33 | 0.03 | 24.0 | 0.885 | 1.167 | 1.033 |
| ANSI / IEEE C95.1 – SAFETY LIMIT Spatial Peak Uncontrolled Exposure/General Population | | | | | 1.6 W/kg (mW/g) Averaged over 1g | | | | | |

➤ WLAN 2.4 GHz Body SAR

| Plot No. | Band/Mode | Test Position | CH. | Freq. (MHz) | Ave. Power (dBm) | Power Drift (dB) | Tune-Up Limit (dBm) | Meas. SAR _{1g} (W/kg) | Scaling Factor | D.C Factor | Reported SAR _{1g} (W/kg) |
|---|----------------|---------------|-----|-------------|---|------------------|---------------------|--------------------------------|----------------|------------|-----------------------------------|
| | 2.4GHz/802.11b | Front | 06 | 2437 | 14.52 | -0.30 | 15.0 | 0.083 | 1.117 | 1.03 | 0.095 |
| 12 | 2.4GHz/802.11b | Back | 06 | 2437 | 14.52 | -0.10 | 15.0 | 0.091 | 1.117 | 1.03 | 0.105 |
| ANSI / IEEE C95.1 – SAFETY LIMIT Spatial Peak Uncontrolled Exposure/General Population | | | | | 1.6 W/kg (mW/g) Averaged over 1g | | | | | | |

Note:

1. Body-worn SAR testing was performed at 10mm separation, and this distance is determined by the handset manufacturer that there will be body-worn accessories that users may acquire at the time of equipment certification, to enable users to purchase aftermarket body-worn accessories with the required minimum separation.
2. Per KDB 941225 D06v02r01, when the same wireless modes and device transmission configurations are required for testing body-worn accessories and hotspot mode, it is not necessary to test body-worn accessory SAR for the same device orientation if the test separation distance for hotspot mode is more conservative than that used for body-worn accessories.
3. Body-worn exposure conditions are intended to voice call operations, therefore GSM voice call is selected to be tested.
4. Per KDB 648474 D04v01r03, when the *Reported* SAR for a body-worn accessory measured without a headset connected to the handset is ≤ 1.2 W/kg, SAR testing with a headset connected to the handset is not required.
5. The WLAN SAR perform the front and back position, due considered the simultaneous SAR for body-worn.
6. Per KDB 447498 D01v06, for each exposure position, if the highest output channel Reported SAR ≤ 0.8W/kg, other channels SAR testing is not necessary.
7. Per KDB 865664 D01v01r04, for each frequency band, repeated SAR measurement is required when the measured SAR is ≥ 0.8W/kg.
8. According to KDB 865664 D02v01r02, SAR plot is required for the highest measured SAR in each exposure configuration, wireless mode and frequency band combination.
9. Highlight part of test data means repeated test.

15.3 Body SAR in Hotspot Mode

➤ GSM Body SAR in Hotspot mode

| Plot No. | Band/Mode | Test Position | CH. | Freq. (MHz) | Ave. Power (dBm) | Power Drift (dB) | Tune-Up Limit (dBm) | Meas. SAR _{1g} (W/kg) | Scaling Factor | Reported SAR _{1g} (W/kg) |
|---|---|---------------|------------|--------------|-------------------------|------------------------|---------------------|--------------------------------|----------------|-----------------------------------|
| 13 | GPRS850/3 slots | Front | 190 | 836.6 | 30.51 | -0.06 | 31.0 | 0.708 | 1.119 | 0.792 |
| | GPRS850/3 slots | Back | 190 | 836.6 | 30.51 | 0.04 | 31.0 | 0.978 | 1.119 | 1.094 |
| | GPRS850/3 slots | Back | 190 | 836.6 | 30.51 | 0.29 | 31.0 | 0.946 | 1.119 | 1.059 |
| | GPRS850/3 slots | Back | 128 | 824.2 | 30.51 | -0.01 | 31.0 | 0.933 | 1.119 | 1.044 |
| | GPRS850/3 slots | Back | 251 | 848.8 | 30.47 | -0.02 | 31.0 | 0.902 | 1.13 | 1.019 |
| 14 | GPRS850/3 slots | Left | 190 | 836.6 | 30.51 | 0.26 | 31.0 | 0.082 | 1.119 | 0.092 |
| | GPRS850/3 slots | Right | 190 | 836.6 | 30.51 | -0.14 | 31.0 | 0.139 | 1.119 | 0.156 |
| | GPRS850/3 slots | Bottom | 190 | 836.6 | 30.51 | 0.05 | 31.0 | 0.201 | 1.119 | 0.225 |
| | GPRS1900/2 slots | Front | 810 | 1909.8 | 28.39 | -0.09 | 28.5 | 0.418 | 1.026 | 0.429 |
| | GPRS1900/2 slots | Back | 810 | 1909.8 | 28.39 | 0.10 | 28.5 | 0.769 | 1.026 | 0.789 |
| | GPRS1900/2 slots | Left | 810 | 1909.8 | 28.39 | 0.20 | 28.5 | 0.155 | 1.026 | 0.159 |
| | GPRS1900/2 slots | Right | 810 | 1909.8 | 28.39 | -0.17 | 28.5 | 0.304 | 1.026 | 0.312 |
| | GPRS1900/2 slots | Bottom | 810 | 1909.8 | 28.39 | -0.24 | 28.5 | 0.736 | 1.026 | 0.755 |
| | ANSI / IEEE C95.1 – SAFETY LIMIT | | | | | 1.6 W/kg (mW/g) | | | | |
| Spatial Peak | | | | | Averaged over 1g | | | | | |
| Uncontrolled Exposure/General Population | | | | | | | | | | |

➤ WCDMA Body SAR in Hotspot mode

| Plot No. | Band/Mode | Test Position | CH. | Freq. (MHz) | Ave. Power (dBm) | Power Drift (dB) | Tune-Up Limit (dBm) | Meas. SAR _{1g} (W/kg) | Scaling Factor | Reported SAR _{1g} (W/kg) |
|---|--------------------|---------------|-------------|---------------|-------------------------|------------------|---------------------|--------------------------------|----------------|-----------------------------------|
| 9 | Band V/RMC | Front | 4233 | 846.6 | 23.61 | 0.03 | 24.0 | 0.490 | 1.094 | 0.536 |
| | Band V/RMC | Back | 4233 | 846.6 | 23.61 | -0.01 | 24.0 | 0.617 | 1.094 | 0.675 |
| | Band V/RMC | Left | 4233 | 846.6 | 23.61 | -0.21 | 24.0 | 0.106 | 1.094 | 0.116 |
| | Band V/RMC | Right | 4233 | 846.6 | 23.61 | -0.05 | 24.0 | 0.243 | 1.094 | 0.266 |
| | Band V/RMC | Bottom | 4233 | 846.6 | 23.61 | 0.27 | 24.0 | 0.131 | 1.094 | 0.143 |
| 15 | Band IV/RMC | Front | 1512 | 1752.6 | 23.41 | -0.05 | 23.5 | 0.518 | 1.021 | 0.529 |
| | Band IV/RMC | Back | 1512 | 1752.6 | 23.41 | -0.08 | 23.5 | 0.740 | 1.021 | 0.756 |
| | Band IV/RMC | Left | 1512 | 1752.6 | 23.41 | -0.25 | 23.5 | 0.247 | 1.021 | 0.252 |
| | Band IV/RMC | Right | 1512 | 1752.6 | 23.41 | 0.13 | 23.5 | 0.361 | 1.021 | 0.369 |
| | Band IV/RMC | Bottom | 1512 | 1752.6 | 23.41 | 0.09 | 23.5 | 0.841 | 1.021 | 0.859 |
| | Band IV/RMC | Bottom | 1312 | 1712.4 | 23.14 | 0.05 | 23.5 | 0.670 | 1.086 | 0.728 |
| | Band IV/RMC | Bottom | 1412 | 1732.6 | 23.36 | -0.08 | 23.5 | 0.862 | 1.033 | 0.890 |
| | Band IV/RMC | Bottom | 1412 | 1732.6 | 23.36 | 0.22 | 23.5 | 0.823 | 1.033 | 0.850 |
| | Band II/RMC | Front | 9262 | 1852.4 | 23.50 | 0.03 | 24.0 | 0.502 | 1.122 | 0.563 |
| 11 | Band II/RMC | Back | 9262 | 1852.4 | 23.50 | 0.12 | 24.0 | 0.911 | 1.122 | 1.022 |
| | Band II/RMC | Back | 9400 | 1880.0 | 23.36 | 0.07 | 24.0 | 0.998 | 1.159 | 1.157 |
| | Band II/RMC | Back | 9400 | 1880.0 | 23.36 | -0.06 | 24.0 | 0.943 | 1.159 | 1.093 |
| | Band II/RMC | Back | 9538 | 1907.6 | 23.33 | 0.03 | 24.0 | 0.885 | 1.167 | 1.033 |
| | Band II/RMC | Left | 9262 | 1852.4 | 23.50 | 0.14 | 24.0 | 0.268 | 1.122 | 0.301 |
| | Band II/RMC | Right | 9262 | 1852.4 | 23.50 | 0.10 | 24.0 | 0.348 | 1.122 | 0.390 |
| | Band II/RMC | Bottom | 9262 | 1852.4 | 23.50 | 0.05 | 24.0 | 0.868 | 1.122 | 0.974 |
| | Band II/RMC | Bottom | 9400 | 1880.0 | 23.36 | -0.25 | 24.0 | 0.891 | 1.159 | 1.033 |
| | Band II/RMC | Bottom | 9400 | 1880.0 | 23.36 | -0.02 | 24.0 | 0.862 | 1.159 | 0.999 |
| ANSI / IEEE C95.1 – SAFETY LIMIT | | | | | 1.6 W/kg (mW/g) | | | | | |
| Spatial Peak | | | | | Averaged over 1g | | | | | |
| Uncontrolled Exposure/General Population | | | | | | | | | | |

➤ WLAN 2.4GHz Body SAR in Hotspot mode

| Plot No. | Band/Mode | Test Position | CH. | Freq. (MHz) | Ave. Power (dBm) | Power Drift (dB) | Tune-Up Limit (dBm) | Meas. SAR _{1g} (W/kg) | Scaling Factor | D.C Factor | Reported SAR _{1g} (W/kg) |
|----------|----------------|---------------|-----|-------------|------------------|------------------|---------------------|--------------------------------|----------------|------------|-----------------------------------|
| 12 | 2.4GHz/802.11b | Front | 06 | 2437 | 14.52 | -0.30 | 15.0 | 0.083 | 1.117 | 1.03 | 0.095 |
| | 2.4GHz/802.11b | Back | 06 | 2437 | 14.52 | -0.10 | 15.0 | 0.091 | 1.117 | 1.03 | 0.105 |

| | | | | | | | | | | | |
|---|----------------|-------|----|------|---|-------|------|-------|-------|------|-------|
| | 2.4GHz/802.11b | Right | 06 | 2437 | 14.52 | 0.31 | 15.0 | 0.019 | 1.117 | 1.03 | 0.022 |
| | 2.4GHz/802.11b | Top | 06 | 2437 | 14.52 | -0.19 | 15.0 | 0.025 | 1.117 | 1.03 | 0.029 |
| ANSI / IEEE C95.1 – SAFETY LIMIT Spatial Peak Uncontrolled Exposure/General Population | | | | | 1.6 W/kg (mW/g) Averaged over 1g | | | | | | |

Note:

1. Per KDB 447498 D01v06, for each exposure position, if the highest output channel Reported SAR $\leq 0.8W/kg$, other channels SAR testing is not necessary.
2. Additional WLAN SAR testing was performed for simultaneous transmission analysis.
3. For Hotspot SAR testing, per KDB 941225 D06v02r01, for EUT dimension $\geq 9cm*5cm$, the test distance is 10mm. SAR must be measured for all surfaces and sides with a transmitting antenna located within 2.5cm from that surface or edge.
4. Per KDB 941225 D01v03r01, RMC 12.2kbps setting is used to evaluate SAR. If HSDPA output power is $<0.25dB$ higher than RMC 12.2kbps, or Reported SAR with RMC 12.2kbps setting is $\leq 1.2W/kg$, HSDPA SAR evaluation can be excluded.
5. Per KDB 865664 D01v01r04, for each frequency band, repeated SAR measurement is required when the measured SAR is $\geq 0.8W/kg$.
6. According to KDB 865664 D02v01r02, SAR plot is required for the highest measured SAR in each exposure configuration, wireless mode and frequency band combination.
7. Highlight part of test data means repeated test.

15.4 Repeated SAR measurement

| Band/ Mode | Test Position | CH. | Freq. (MHz) | Measured SAR (W/kg) | | | | |
|---|---------------|------|-------------|---|--------------------------|-------|--------------------------|-------|
| | | | | Original | 1 st Repeated | | 2 nd Repeated | |
| | | | | | Value | Ratio | Value | Ratio |
| Band II/RMC | Back | 9400 | 1880.0 | 0.998 | 0.943 | 1.06 | / | / |
| GPRS850/3 slots | Back | 190 | 836.6 | 0.978 | 0.946 | 1.03 | / | / |
| Band IV/RMC | Bottom | 1412 | 1732.6 | 0.862 | 0.823 | 1.05 | / | / |
| Band II/RMC | Bottom | 9400 | 1880.0 | 0.891 | 0.862 | 1.03 | / | / |
| ANSI / IEEE C95.1 – SAFETY LIMIT Spatial Peak Uncontrolled Exposure/General Population | | | | 1.6 W/kg (mW/g) Averaged over 1g | | | | |

Note:

1. Per KDB 865664 D01v01r04, for each frequency band, repeated SAR measurement is required only when the measured SAR is $\geq 0.8W/kg$
2. Per KDB 865664 D01v01r04, if the ratio of *original* and *repeated* is ≤ 1.2 and the measured SAR $<1.45W/kg$, only one repeated measurement is required.

15.5 Multi-Band Simultaneous Transmission Considerations

➤ Simultaneous Transmission Capabilities

According to FCC KDB Publication 447498 D01v06, transmitters are considered to be transmitting simultaneously when there is overlapping transmission, with the exception of transmissions during network hand-offs with maximum hand-off duration less than 30 seconds. Possible transmission paths for the EUT are shown in below Figure and are color-coded to indicate communication modes which share the same path. Modes which share the same transmission path cannot transmit simultaneously with one another.



Fig.15.1 Simultaneous Transmission Paths

➤ Simultaneous Transmission Procedures

This device contains transmitters that may operate simultaneously. Therefore simultaneous transmission analysis is required. Per FCC KDB 447498 D01v06, simultaneous transmission SAR test exclusion may be applied when the sum of the 1-g SAR for all the simultaneous transmitting antennas in a specific physical test configuration is ≤ 1.6 W/kg. When standalone SAR is not required to be measured, per FCC KDB 447498 D01v06 4.3.2), the following equation must be used to estimate the standalone 1g SAR for simultaneous transmission assessment involving that transmitter.

$$\text{Estimated SAR} = \frac{\sqrt{f(\text{GHz})}}{7.5} \cdot \frac{\text{Max. power of channel, mW}}{\text{Min. Separation Distance, mm}}$$

| Mode | Max. tune-up Power (dBm) | Exposure Position | Head | Body |
|-----------|--------------------------|----------------------|-------|-------|
| | | Test Distance (mm) | 0 | 10 |
| Bluetooth | 3.5 | Estimated SAR (W/kg) | 0.093 | 0.047 |

Note:

- When the minimum *test separation distance* is < 5 mm, a distance of 5 mm according is applied to determine estimated SAR.

➤ Multi-Band simultaneous Transmission Consideration

| Simultaneous Transmission Consideration | Position | Applicable Combination |
|---|----------|-----------------------------|
| | Head | WWAN (Voice) + WLAN 2.4 GHz |
| | | WWAN (Voice) + Bluetooth |
| | Body | WWAN (Voice) + WLAN 2.4 GHz |
| | | WWAN (Voice) + Bluetooth |
| | Hotspot | WWAN (Data) + WLAN 2.4 GHz |

Note:

- WLAN 2.4GHz Band and Bluetooth share the same antenna, and cannot transmit simultaneously.
- GSM/WCDMA shares the same antenna, and cannot transmit simultaneously.
- The Report SAR summation is calculated based on the same configuration and test position.
- Per KDB 447498 D01v06, simultaneous transmission SAR is compliant if,
 - Scalar SAR summation < 1.6W/kg.
 - $SPLSR = (SAR_1 + SAR_2)^{1.5} / (\text{min. separation distance, mm})$, and the peak separation distance is determined from the square root of $[(x_1 - x_2)^2 + (y_1 - y_2)^2 + (z_1 - z_2)^2]$, where (x_1, y_1, z_1) and (x_2, y_2, z_2) are the coordinates of the extrapolated peak SAR locations in the zoom scan. If $SPLSR \leq 0.04$, simultaneously transmission SAR measurement is not necessary.
 - Simultaneously transmission SAR measurement, and the Reported multi-band SAR < 1.6W/kg

15.6 SAR Simultaneous Transmission Analysis

➤ Head Simultaneous Transmission

| WWAN Mode | Position | WWAN SAR _{1g} (W/kg) | WLAN SAR _{1g} (W/kg) | Σ SAR (W/kg) |
|-----------|--------------|-------------------------------|-------------------------------|--------------|
| GSM850 | Right Cheek | 0.311 | 0.303 | 0.614 |
| | Right Tilted | 0.140 | 0.146 | 0.286 |
| | Left Cheek | 0.295 | 0.568 | 0.863 |
| | Left Tilted | 0.133 | 0.364 | 0.497 |

| WWAN Mode | Position | WWAN SAR _{1g} (W/kg) | Bluetooth Estimated SAR _{1g} (W/kg) | Σ SAR (W/kg) |
|-----------|--------------|-------------------------------|--|--------------|
| GSM850 | Right Cheek | 0.311 | 0.093 | 0.404 |
| | Right Tilted | 0.140 | 0.093 | 0.233 |
| | Left Cheek | 0.295 | 0.093 | 0.388 |
| | Left Tilted | 0.133 | 0.093 | 0.226 |

| WWAN Mode | Position | WWAN SAR _{1g} (W/kg) | WLAN SAR _{1g} (W/kg) | Σ SAR (W/kg) |
|-----------|--------------|-------------------------------|-------------------------------|--------------|
| GSM 1900 | Right Cheek | 0.198 | 0.303 | 0.501 |
| | Right Tilted | 0.103 | 0.146 | 0.249 |
| | Left Cheek | 0.087 | 0.568 | 0.655 |
| | Left Tilted | 0.040 | 0.364 | 0.404 |

| WWAN Mode | Position | WWAN SAR _{1g} (W/kg) | Bluetooth Estimated SAR _{1g} (W/kg) | Σ SAR (W/kg) |
|-----------|--------------|-------------------------------|--|--------------|
| GSM 1900 | Right Cheek | 0.198 | 0.093 | 0.291 |
| | Right Tilted | 0.103 | 0.093 | 0.196 |
| | Left Cheek | 0.087 | 0.093 | 0.18 |
| | Left Tilted | 0.040 | 0.093 | 0.133 |

| WWAN Mode | Position | WWAN SAR _{1g} (W/kg) | WLAN SAR _{1g} (W/kg) | Σ SAR (W/kg) |
|--------------|--------------|-------------------------------|-------------------------------|--------------|
| WCDMA Band V | Right Cheek | 0.433 | 0.303 | 0.736 |
| | Right Tilted | 0.207 | 0.146 | 0.353 |
| | Left Cheek | 0.407 | 0.568 | 0.975 |
| | Left Tilted | 0.181 | 0.364 | 0.545 |

| WWAN Mode | Position | WWAN SAR _{1g} (W/kg) | Bluetooth Estimated SAR _{1g} (W/kg) | Σ SAR (W/kg) |
|--------------|--------------|-------------------------------|--|--------------|
| WCDMA Band V | Right Cheek | 0.433 | 0.093 | 0.526 |
| | Right Tilted | 0.207 | 0.093 | 0.3 |
| | Left Cheek | 0.407 | 0.093 | 0.5 |
| | Left Tilted | 0.181 | 0.093 | 0.274 |

| WWAN Mode | Position | WWAN SAR _{1g} (W/kg) | WLAN SAR _{1g} (W/kg) | Σ SAR (W/kg) |
|---------------|--------------|-------------------------------|-------------------------------|--------------|
| WCDMA Band IV | Right Cheek | 0.309 | 0.303 | 0.612 |
| | Right Tilted | 0.149 | 0.146 | 0.295 |
| | Left Cheek | 0.328 | 0.568 | 0.896 |
| | Left Tilted | 0.165 | 0.364 | 0.529 |

| WWAN Mode | Position | WWAN SAR _{1g} (W/kg) | Bluetooth Estimated SAR _{1g} (W/kg) | Σ SAR (W/kg) |
|---------------|--------------|-------------------------------|--|--------------|
| WCDMA Band IV | Right Cheek | 0.309 | 0.093 | 0.402 |
| | Right Tilted | 0.149 | 0.093 | 0.242 |
| | Left Cheek | 0.328 | 0.093 | 0.421 |
| | Left Tilted | 0.165 | 0.093 | 0.258 |

| WWAN Mode | Position | WWAN SAR _{1g} (W/kg) | WLAN SAR _{1g} (W/kg) | Σ SAR (W/kg) |
|---------------|--------------|-------------------------------|-------------------------------|--------------|
| WCDMA Band II | Right Cheek | 0.357 | 0.303 | 0.66 |
| | Right Tilted | 0.184 | 0.146 | 0.33 |
| | Left Cheek | 0.243 | 0.568 | 0.811 |
| | Left Tilted | 0.116 | 0.364 | 0.48 |

| WWAN Mode | Position | WWAN SAR _{1g} (W/kg) | Bluetooth Estimated SAR _{1g} (W/kg) | Σ SAR (W/kg) |
|---------------|--------------|-------------------------------|--|--------------|
| WCDMA Band II | Right Cheek | 0.357 | 0.093 | 0.45 |
| | Right Tilted | 0.184 | 0.093 | 0.277 |
| | Left Cheek | 0.243 | 0.093 | 0.336 |
| | Left Tilted | 0.116 | 0.093 | 0.209 |

> Body worn Simultaneous Transmission

| WWAN Mode | Position | WWAN SAR _{1g} (W/kg) | WLAN SAR _{1g} (W/kg) | Σ SAR (W/kg) |
|-----------|----------|-------------------------------|-------------------------------|--------------|
| GSM850 | Front | 0.463 | 0.095 | 0.558 |
| | Back | 0.589 | 0.105 | 0.694 |

| WWAN Mode | Position | WWAN SAR _{1g} (W/kg) | Bluetooth Estimated SAR _{1g} (W/kg) | Σ SAR (W/kg) |
|-----------|----------|-------------------------------|--|--------------|
| GSM850 | Front | 0.463 | 0.047 | 0.510 |
| | Back | 0.589 | 0.047 | 0.636 |

| WWAN Mode | Position | WWAN SAR _{1g} (W/kg) | WLAN SAR _{1g} (W/kg) | Σ SAR (W/kg) |
|-----------|----------|-------------------------------|-------------------------------|--------------|
| GSM 1900 | Front | 0.251 | 0.095 | 0.346 |
| | Back | 0.578 | 0.105 | 0.683 |

| WWAN Mode | Position | WWAN SAR _{1g} (W/kg) | Bluetooth Estimated SAR _{1g} (W/kg) | Σ SAR (W/kg) |
|-----------|----------|-------------------------------|--|--------------|
| GSM 1900 | Front | 0.251 | 0.047 | 0.298 |
| | Back | 0.578 | 0.047 | 0.625 |

| WWAN Mode | Position | WWAN SAR _{1g} (W/kg) | WLAN SAR _{1g} (W/kg) | Σ SAR (W/kg) |
|--------------|----------|-------------------------------|-------------------------------|--------------|
| WCDMA Band V | Front | 0.536 | 0.095 | 0.631 |
| | Back | 0.675 | 0.105 | 0.780 |

| WWAN Mode | Position | WWAN SAR _{1g} (W/kg) | Bluetooth Estimated SAR _{1g} (W/kg) | Σ SAR (W/kg) |
|--------------|----------|-------------------------------|--|--------------|
| WCDMA Band V | Front | 0.536 | 0.047 | 0.583 |
| | Back | 0.675 | 0.047 | 0.722 |

| WWAN Mode | Position | WWAN SAR _{1g} (W/kg) | WLAN SAR _{1g} (W/kg) | Σ SAR (W/kg) |
|---------------|----------|-------------------------------|-------------------------------|--------------|
| WCDMA Band IV | Front | 0.529 | 0.095 | 0.624 |
| | Back | 0.756 | 0.105 | 0.861 |

| WWAN Mode | Position | WWAN SAR _{1g} (W/kg) | Bluetooth Estimated SAR _{1g} (W/kg) | Σ SAR (W/kg) |
|---------------|----------|-------------------------------|--|--------------|
| WCDMA Band IV | Front | 0.529 | 0.047 | 0.576 |
| | Back | 0.756 | 0.047 | 0.803 |

| WWAN Mode | Position | WWAN SAR _{1g} (W/kg) | WLAN SAR _{1g} (W/kg) | Σ SAR (W/kg) |
|---------------|----------|-------------------------------|-------------------------------|--------------|
| WCDMA Band II | Front | 0.563 | 0.095 | 0.658 |
| | Back | 1.157 | 0.105 | 1.262 |

| WWAN Mode | Position | WWAN SAR _{1g} (W/kg) | Bluetooth Estimated SAR _{1g} (W/kg) | Σ SAR (W/kg) |
|---------------|----------|-------------------------------|--|--------------|
| WCDMA Band II | Front | 0.563 | 0.047 | 0.610 |
| | Back | 1.157 | 0.047 | 1.204 |

➤ Hotspot mode Simultaneous Transmission

| WWAN Mode | Position | WWAN SAR _{1g} (W/kg) | WLAN SAR _{1g} (W/kg) | Σ SAR (W/kg) |
|-----------|----------|-------------------------------|-------------------------------|--------------|
| GSM850 | Front | 0.792 | 0.095 | 0.887 |
| | Back | 1.094 | 0.105 | 1.199 |
| | Left | 0.092 | / | 0.092 |
| | Right | 0.156 | 0.022 | 0.178 |
| | Top | / | 0.029 | 0.029 |
| | Bottom | 0.225 | / | 0.225 |

| WWAN Mode | Position | WWAN SAR _{1g} (W/kg) | WLAN SAR _{1g} (W/kg) | Σ SAR (W/kg) |
|-----------|----------|-------------------------------|-------------------------------|--------------|
| GSM 1900 | Front | 0.429 | 0.095 | 0.524 |
| | Back | 0.789 | 0.105 | 0.894 |
| | Left | 0.159 | / | 0.159 |
| | Right | 0.312 | 0.022 | 0.334 |
| | Top | / | 0.029 | 0.029 |
| | Bottom | 0.755 | / | 0.755 |

| WWAN Mode | Position | WWAN SAR _{1g} (W/kg) | WLAN SAR _{1g} (W/kg) | Σ SAR (W/kg) |
|--------------|----------|-------------------------------|-------------------------------|--------------|
| WCDMA Band V | Front | 0.536 | 0.095 | 0.631 |
| | Back | 0.675 | 0.105 | 0.780 |
| | Left | 0.116 | / | 0.116 |
| | Right | 0.266 | 0.022 | 0.288 |
| | Top | / | 0.029 | 0.029 |
| | Bottom | 0.143 | / | 0.143 |

| WWAN Mode | Position | WWAN SAR _{1g} (W/kg) | WLAN SAR _{1g} (W/kg) | Σ SAR (W/kg) |
|---------------|----------|-------------------------------|-------------------------------|--------------|
| WCDMA Band IV | Front | 0.563 | 0.095 | 0.624 |
| | Back | 1.157 | 0.105 | 0.861 |
| | Left | 0.301 | / | 0.252 |
| | Right | 0.390 | 0.022 | 0.391 |
| | Top | / | 0.029 | 0.029 |
| | Bottom | 1.033 | / | 0.89 |

| WWAN Mode | Position | WWAN SAR _{1g} (W/kg) | WLAN SAR _{1g} (W/kg) | Σ SAR (W/kg) |
|---------------|----------|-------------------------------|-------------------------------|--------------|
| WCDMA Band II | Front | 0.563 | 0.095 | 0.658 |
| | Back | 1.157 | 0.105 | 1.262 |
| | Left | 0.301 | / | 0.301 |
| | Right | 0.390 | 0.022 | 0.412 |
| | Top | / | 0.029 | 0.029 |
| | Bottom | 1.033 | / | 1.033 |

➤ Simultaneous Transmission Conclusion

The above numerical summed SAR results for all the case simultaneous transmission conditions were below the SAR limit. Therefore, the above analysis is sufficient to determine that simultaneous transmission cases will not exceed the SAR limit and therefore no measured volumetric simultaneous SAR summation is required per FCC KDB Publication 447498 D01v06.

15.7 Measurement Uncertainty

The component of uncertainty may generally be categorized according to the methods used to evaluate them. The evaluation of uncertainty by the statistical analysis of a series of observations is termed a Type A evaluation of uncertainty. The evaluation of uncertainty by means other than the statistical analysis of a series of observation is termed a Type B evaluation of uncertainty. Each component of uncertainty, however evaluated, is represented by an estimated standard deviation, termed standard uncertainty, which is determined by the positive square root of the estimated variance.

A Type A evaluation of standard uncertainty may be based on any valid statistical method for treating data. This includes calculating the standard deviation of the mean of a series of independent observations; using the method of least squares to fit a curve to the data in order to estimate the parameter of the curve and their standard deviations; or carrying out an analysis of variance in order to identify and quantify random effects in certain kinds of measurement.

A Type B evaluation of standard uncertainty is typically based on scientific judgment using all of the relevant information available. These may include previous measurement data, experience, and knowledge of the behavior and properties of relevant materials and instruments, manufacture's specification, data provided in calibration reports and uncertainties assigned to reference data taken from handbooks. Broadly speaking, the uncertainty is either obtained from an outdoor source or obtained from an assumed distribution, such as the normal distribution, rectangular or triangular distributions indicated in below Table.

| Uncertainty Distributions | Normal | Rectangular | Triangular | U-Shape |
|---------------------------|----------|--------------|--------------|--------------|
| Multi-plying Factor | $1/k(b)$ | $1/\sqrt{3}$ | $1/\sqrt{6}$ | $1/\sqrt{2}$ |

Standard Uncertainty for Assumed Distribution

The combined standard uncertainty of the measurement result represents the estimated standard deviation of the result. It is obtained by combining the individual standard uncertainties of both Type A and Type B evaluation using the usual "root-sum-squares" (RSS) methods of combining standard deviations by taking the positive square root of the estimated variances.

Expanded uncertainty is a measure of uncertainty that defines an interval about the measurement result within which the measured value is confidently believed to lie. It is obtained by multiplying the combined standard uncertainty by a coverage factor. Typically, the coverage factor ranges from 2 to 3. Using a coverage factor allows the true value of a measured quantity to be specified with a defined probability within the specified uncertainty range. For purpose of this document, a coverage factor two is used, which corresponds to confidence interval of about 95 %. The DASY uncertainty Budget is shown in the following tables.

| Uncertainty Component | Section | Uncert. Value | Prob. Dist. | Div. | (C _i) (1 g) | (C _i) (10 g) | Std. Unc. (1 g) | Std. Unc. (10 g) | V _i |
|--|---------|---------------|-------------|------------|-------------------------|--------------------------|-----------------|------------------|----------------|
| Measurement System | | | | | | | | | |
| Probe Calibration | E.2.1 | ±7.4% | N | 1 | 1 | 1 | ±7.4% | ±7.4% | ∞ |
| Axial Isotropy | E.2.2 | ±1.2% | R | $\sqrt{3}$ | 0.7 | 0.7 | ±0.49% | ±0.49% | ∞ |
| Hemispherical Isotropy | E.2.2 | ±3.2% | R | $\sqrt{3}$ | 0.7 | 0.7 | ±1.29% | ±1.29% | ∞ |
| Boundary Effects | E.2.3 | ±1.0% | R | $\sqrt{3}$ | 1 | 1 | ±0.58% | ±0.58% | ∞ |
| Linearity | E.2.4 | ±0.9% | R | $\sqrt{3}$ | 1 | 1 | ±0.52% | ±0.52% | ∞ |
| System Detection Limits | E.2.5 | ±0.25% | R | $\sqrt{3}$ | 1 | 1 | ±0.14% | ±0.14% | ∞ |
| Readout Electronics | E.2.6 | ±0.3% | N | 1 | 1 | 1 | ±0.3% | ±0.3% | ∞ |
| Response Time | E.2.7 | ±0.8% | R | $\sqrt{3}$ | 1 | 1 | ±0.46% | ±0.46% | ∞ |
| Integration Time | E.2.8 | ±2.6% | R | $\sqrt{3}$ | 1 | 1 | ±1.5% | ±1.5% | ∞ |
| RF Ambient Noise | E.6.1 | ±3.0% | R | $\sqrt{3}$ | 1 | 1 | ±1.73% | ±1.73% | ∞ |
| RF Ambient Reflections | E.6.1 | ±3.0% | R | $\sqrt{3}$ | 1 | 1 | ±1.73% | ±1.73% | ∞ |
| Probe positioner mechanical tolerances | E.6.2 | ±0.4% | R | $\sqrt{3}$ | 1 | 1 | ±0.23% | ±0.23% | ∞ |
| Probe positioning tolerance with respect to the phantom shell surface | E.6.3 | ±2.9% | R | $\sqrt{3}$ | 1 | 1 | ±1.67% | ±1.67% | ∞ |
| Interpolation, extrapolation, and integration algorithm For max. SAR Evaluation. | E.5 | ±1.0% | R | $\sqrt{3}$ | 1 | 1 | ±0.58% | ±0.58% | ∞ |
| Test Sample Related | | | | | | | | | |
| Device Positioning | E.4.2 | ±4.6% | N | 1 | 1 | 1 | ±4.6% | ±4.6% | M-1 |
| Device Holder | E.4.1 | ±5.2% | N | 1 | 1 | 1 | ±5.2% | ±5.2% | M-1 |
| Power Drift | 6.6.2 | ±5.0% | R | $\sqrt{3}$ | 1 | 1 | ±2.89% | ±2.89% | ∞ |
| Phantom and Setup | | | | | | | | | |
| Phantom Uncertainty | E.3.1 | ±4.0% | R | $\sqrt{3}$ | 1 | 1 | ±2.31% | ±2.31% | ∞ |
| Liquid conductivity (measured value) | E.3.3 | ±3.51% | N | 1 | 0.78 | 0.71 | ±2.74% | ±2.49% | M |
| Liquid dielectric constant (measured value) | E.3.3 | ±3.4% | N | 1 | 0.23 | 0.26 | ±0.78% | ±0.88% | M |
| Liquid Conductivity - Temperature Uncertainty | E.3.4 | ±1.6% | R | $\sqrt{3}$ | 0.78 | 0.71 | ±0.72% | ±0.66% | ∞ |
| Liquid Dielectric Constant - Temperature Uncertainty | E.3.4 | ±0.9% | R | $\sqrt{3}$ | 0.23 | 0.26 | ±0.12% | ±0.14% | ∞ |
| Combined Standard Uncertainty (RSS) | | | | | | | ±11.61% | ±11.55% | |
| Expanded Uncertainty (95% Confidence Level, k = 2) | | | | | | | ±23.23% | ±23.10% | |

Uncertainty Budget for frequency range 300 MHz to 3 GHz according to IEEE1528-2013

15.8 Measurement Conclusion

The SAR evaluation indicates that the EUT complies with the RF radiation exposure limits of the FCC and Industry Canada, with respect to all parameters subject to this test. These measurements were taken to simulate the RF effects of RF exposure under worst-case conditions. Precise laboratory measures were taken to assure repeatability of the tests. The results and statements relate only to the item(s) tested. Please note that the absorption and distribution of electromagnetic energy in the body are very complex phenomena that depend on the mass, shape, and size of the body, the orientation of the body with respect to the field vectors, and the electrical properties of both the body and the environment. Other variables that may play a substantial role in possible biological effects are those that characterize the environment (e.g. ambient temperature, air velocity, relative humidity, and body insulation) and those that characterize the individual (e.g. age, gender, activity level, debilitation, or disease). Because various factors may interact with one another to vary the specific biological outcome of an exposure to electromagnetic fields, any protection guide should consider maximal amplification of biological effects as a result of field-body interactions, environmental conditions, and physiological variables.

16 Reference

- [1]. FCC 47 CFR Part 2 “Frequency Allocations and Radio Treaty Matters; General Rules and Regulations”
- [2]. ANSI/IEEE Std. C95.1-2005, “IEEE Standard for Safety Levels with Respect to Human Exposure to Radio Frequency Electromagnetic Fields, 3 kHz to 300 GHz”, September 1992
- [3]. IEEE Std. 1528-2013, “Recommended Practice for Determining the Peak Spatial-Average Specific Absorption Rate (SAR) in the Human Head from Wireless Communications Devices: Measurement Techniques”, September 2013
- [4]. SPEAG DASY52 System Handbook
- [5]. FCC KDB 248227 D01 v02r02, “SAR GUIDANCE FOR IEEE 802.11 (Wi-Fi) TRANSMITTERS”, October 2015
- [6]. FCC KDB 447498 D01 v06, “RF EXPOSURE PROCEDURES AND EQUIPMENT AUTHORIZATION POLICIES FOR MOBILE AND PORTABLE DEVICES”, October 2015
- [7]. FCC KDB 648474 D04 v01r03, “SAR EVALUATION CONSIDERATIONS FOR WIRELESS HANDSETS”, October 2015
- [8]. FCC KDB 941225 D01 v03r01, “3G SAR MEASUREMENT PROCEDURES”, October 2015
- [9]. FCC KDB 941225 D03 v01, “Recommended SAR Test Reduction Procedures for GSM / GPRS /EDGE”, December 2008
- [10]. FCC KDB 941225 D06 v02r01, “SAR EVALUATION PROCEDURES FOR PORTABLE DEVICES WITH WIRELESS ROUTER CAPABILITIES”, October 2015
- [11]. FCC KDB 865664 D01 v01r04, “SAR MEASUREMENT REQUIREMENTS FOR 100 MHz TO 6 GHz”, August 2015

Appendix A: Plots of SAR System Check

Test Laboratory: CCIS

Date/Time: 01.14.2019 08:10:49

DUT: Dipole 835 MHz; Type: D835V2; Serial: SN:4d154

Communication System: UID 0, CW (0); Frequency: 835 MHz; Duty Cycle: 1:1

Medium parameters used: $f = 835 \text{ MHz}$; $\sigma = 0.925 \text{ S/m}$; $\epsilon_r = 41.199$; $\rho = 1000 \text{ kg/m}^3$

Phantom section: Flat Section

DASY5 Configuration:

- Probe: EX3DV4 - SN3924; ConvF(9.66, 9.66, 9.66); Calibrated: 07.19.2018;
- Sensor-Surface: 1.4mm (Mechanical Surface Detection)
- Electronics: DAE4 Sn1373; Calibrated: 03.22.2018
- Phantom: SAM 5.0; Type: QD000P40CD; Serial: TP:1765
- Measurement SW: DASY52, Version 52.8 (8); SEMCAD X Version 14.6.10 (7331)

System Performance Check at Frequency 835 MHz Head Tissue/d=15mm, Pin=80 mW, dist=2.0mm (EX-Probe)/Area Scan (41x131x1): Interpolated grid: $dx=1.500 \text{ mm}$, $dy=1.500 \text{ mm}$

Maximum value of SAR (interpolated) = 0.958 W/kg

System Performance Check at Frequency 835 MHz Head Tissue/d=15mm, Pin=80 mW, dist=2.0mm (EX-Probe)/Zoom Scan (7x7x7) (5x5x7)/Cube 0:

Measurement grid: $dx=8\text{mm}$, $dy=8\text{mm}$, $dz=5\text{mm}$

Reference Value = 32.11 V/m ; Power Drift = -0.09 dB

Peak SAR (extrapolated) = 1.02 W/kg

SAR(1 g) = 0.761 W/kg ; SAR(10 g) = 0.482 W/kg

Maximum value of SAR (measured) = 0.931 W/kg

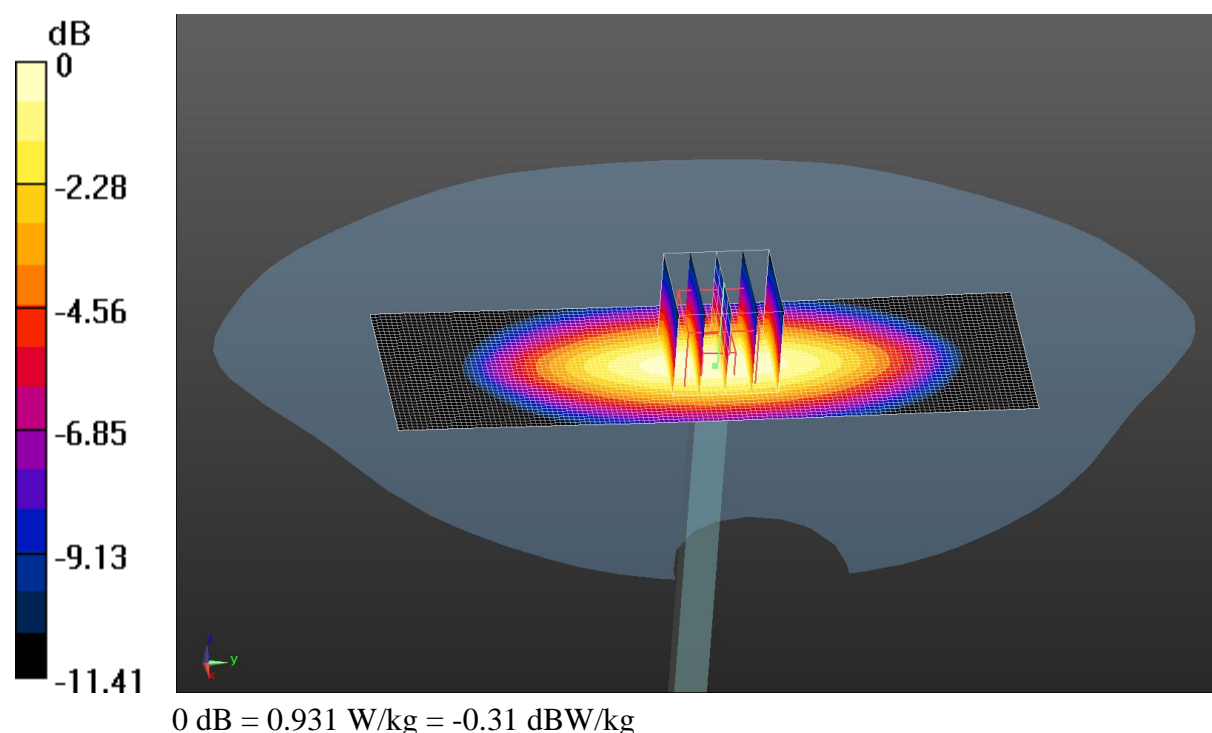

Test Laboratory: CCIS

Date/Time: 01.17.2019 08:21:40

DUT: Dipole 1800 MHz; Type: SID1800; Serial: SN:09/15 DIP IG800-360

Communication System: UID 0, CW (0); Frequency: 1800 MHz; Duty Cycle: 1:1

Medium parameters used: $f = 1800 \text{ MHz}$; $\sigma = 1.398 \text{ S/m}$; $\epsilon_r = 40.615$; $\rho = 1000 \text{ kg/m}^3$

Phantom section: Flat Section

DASY5 Configuration:

- Probe: EX3DV4 - SN3924; ConvF(8.3, 8.3, 8.3); Calibrated: 07.19.2018;
- Sensor-Surface: 1.4mm (Mechanical Surface Detection)
- Electronics: DAE4 Sn1373; Calibrated: 03.22.2018
- Phantom: SAM 5.0; Type: QD000P40CD; Serial: TP:1765
- Measurement SW: DASY52, Version 52.8 (8); SEMCAD X Version 14.6.10 (7331)

System Performance Check at Frequency 1800MHz Head Tissue/d=10mm, Pin=40 mW, dist=2.0mm (EX-Probe)/Zoom Scan (7x7x7) (5x5x7)/Cube 0:

Measurement grid: dx=8mm, dy=8mm, dz=5mm

Reference Value = 41.37 V/m; Power Drift = -0.07 dB

Peak SAR (extrapolated) = 2.99 W/kg

SAR(1 g) = 1.56 W/kg; SAR(10 g) = 0.805 W/kg

Maximum value of SAR (measured) = 2.28 W/kg

System Performance Check at Frequency 1800MHz Head Tissue/d=10mm, Pin=40 mW, dist=2.0mm (EX-Probe)/Area Scan (41x51x1): Interpolated grid:

dx=1.500 mm, dy=1.500 mm

Maximum value of SAR (interpolated) = 2.35 W/kg

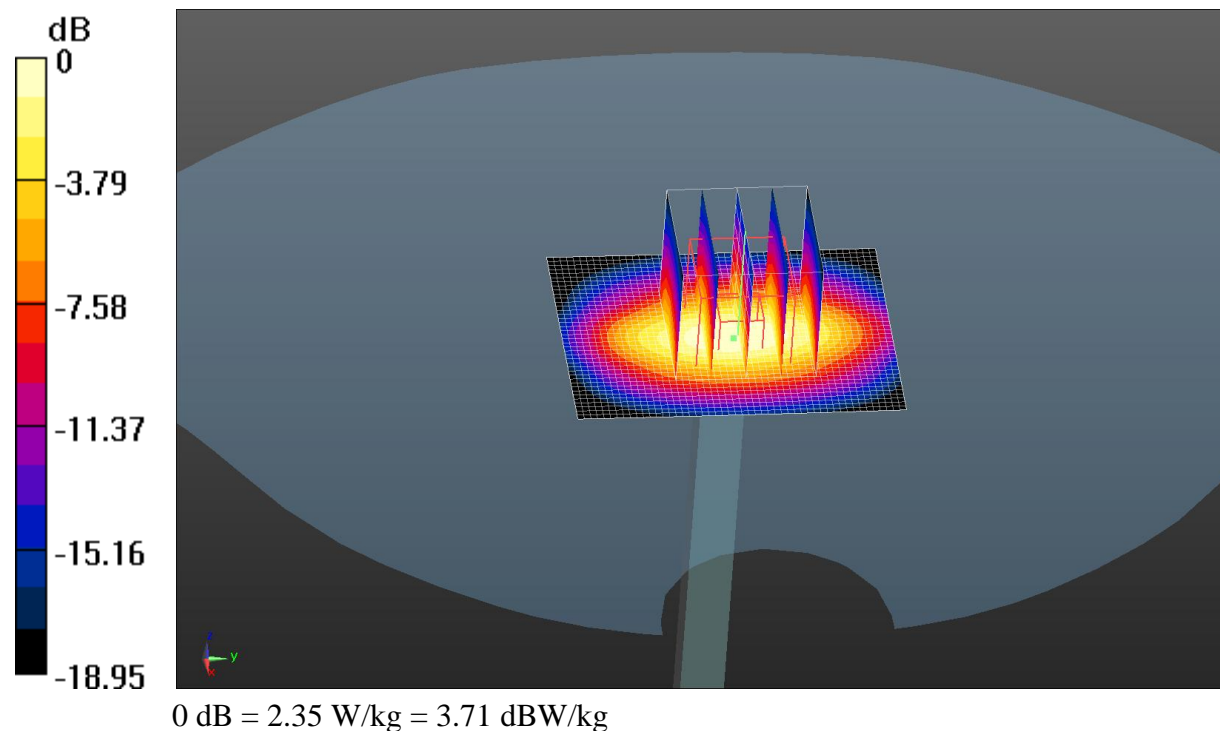

Test Laboratory: CCIS

Date/Time: 01.17.2019 08:01:28

DUT: Dipole 1900 MHz; Type: D1900V2; Serial: 5d175

Communication System: UID 0, CW (0); Frequency: 1900 MHz; Duty Cycle: 1:1

Medium parameters used: $f = 1900$ MHz; $\sigma = 1.428$ S/m; $\epsilon_r = 39.537$; $\rho = 1000$ kg/m³

Phantom section: Flat Section

DASY5 Configuration:

- Probe: EX3DV4 - SN3924; ConvF(8.03, 8.03, 8.03); Calibrated: 07.19.2018;
- Sensor-Surface: 1.4mm (Mechanical Surface Detection)
- Electronics: DAE4 Sn1373; Calibrated: 03.22.2018
- Phantom: SAM 5.0; Type: QD000P40CD; Serial: TP:1765
- Measurement SW: DASY52, Version 52.8 (8); SEMCAD X Version 14.6.10 (7331)

System Performance Check at Frequency 1900MHz Head Tissue/d=10mm, Pin=40 mW, dist=2.0mm (EX-Probe)/Area Scan (41x51x1): Interpolated grid: dx=1.500 mm, dy=1.500 mm
Maximum value of SAR (interpolated) = 2.66 W/kg

System Performance Check at Frequency 1900MHz Head Tissue/d=10mm, Pin=40 mW, dist=2.0mm (EX-Probe)/Zoom Scan (7x7x7) (5x5x7)/Cube 0:
Measurement grid: dx=8mm, dy=8mm, dz=5mm
Reference Value = 41.71 V/m; Power Drift = 0.02 dB
Peak SAR (extrapolated) = 3.32 W/kg
SAR(1 g) = 1.63 W/kg; SAR(10 g) = 0.811 W/kg
Maximum value of SAR (measured) = 2.50 W/kg

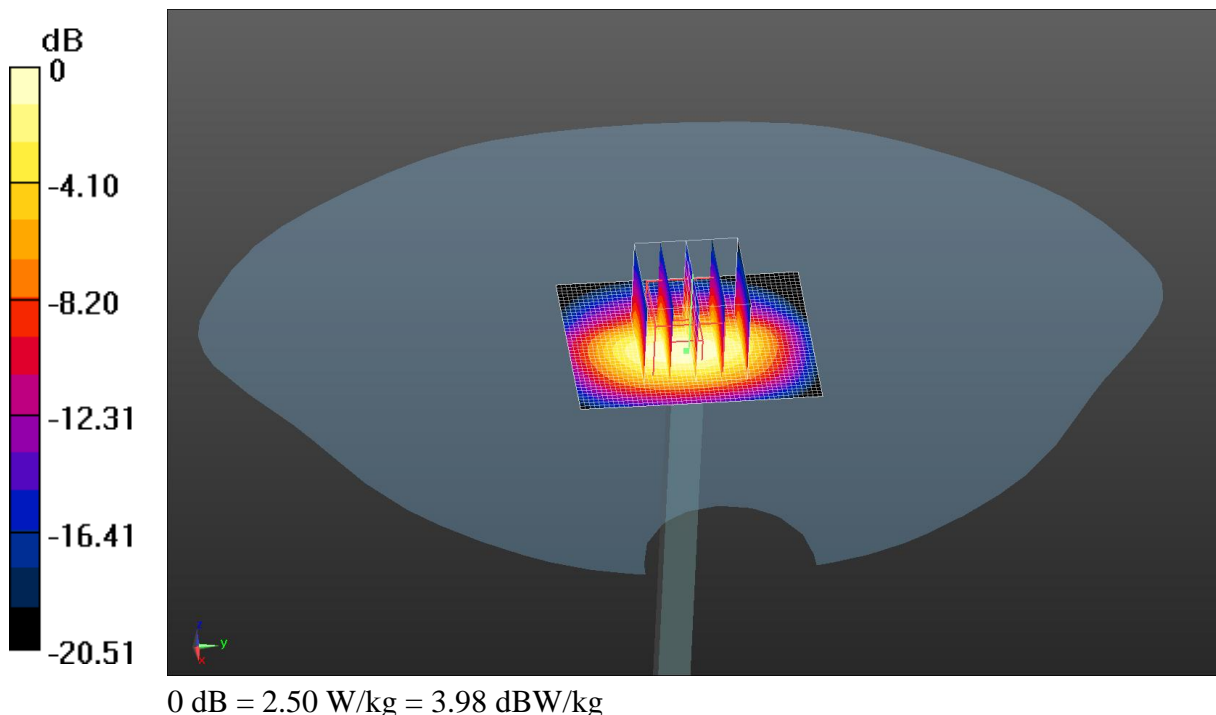

Test Laboratory: CCIS

Date/Time: 01.11.2019 08:06:23

DUT: Dipole 2450 MHz; Type: D2450V2; Serial: SN:910

Communication System: UID 0, CW (0); Frequency: 2450 MHz; Duty Cycle: 1:1
Medium parameters used: $f = 2450$ MHz; $\sigma = 1.821$ S/m; $\epsilon_r = 39.308$; $\rho = 1000$ kg/m³
Phantom section: Flat Section

DASY5 Configuration:

- Probe: EX3DV4 - SN3924; ConvF(7.51, 7.51, 7.51); Calibrated: 07.19.2018;
- Sensor-Surface: 1.4mm (Mechanical Surface Detection)
- Electronics: DAE4 Sn1373; Calibrated: 03.22.2018
- Phantom: SAM 5.0; Type: QD000P40CD; Serial: TP:1765
- Measurement SW: DASY52, Version 52.8 (8); SEMCAD X Version 14.6.10 (7331)

System Performance Check at Frequency 2450MHz Head Tissue/d=10mm, Pin=40 mW, dist=2.0mm (EX-Probe)/Area Scan (51x61x1): Interpolated grid: dx=1.200 mm, dy=1.200 mm
Maximum value of SAR (interpolated) = 3.61 W/kg

System Performance Check at Frequency 2450MHz Head Tissue/d=10mm, Pin=40 mW, dist=2.0mm (EX-Probe)/Zoom Scan (7x7x7) (7x7x7)/Cube 0:
Measurement grid: dx=5mm, dy=5mm, dz=5mm
Reference Value = 39.91 V/m; Power Drift = -0.12 dB
Peak SAR (extrapolated) = 4.62 W/kg
SAR(1 g) = 2.14 W/kg; SAR(10 g) = 0.975 W/kg
Maximum value of SAR (measured) = 3.42 W/kg

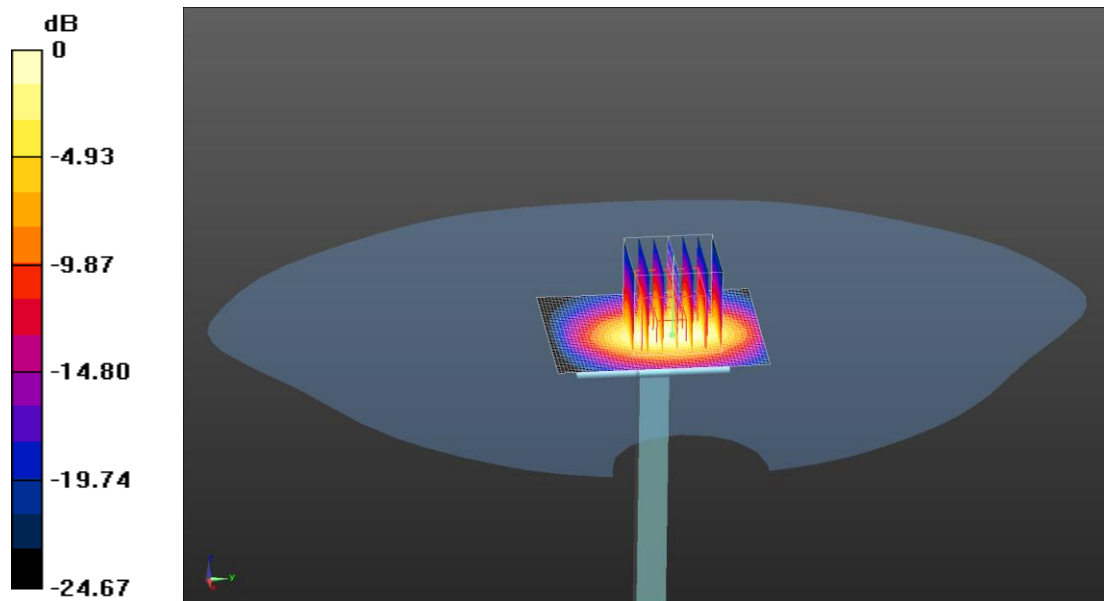

0 dB = 3.42 W/kg = 5.34 dBW/kg

Test Laboratory: CCIS

Date/Time: 01.15.2019 08:02:30

DUT: Dipole 835 MHz; Type: D835V2; Serial: SN:4d154

Communication System: UID 0, CW (0); Frequency: 835 MHz; Duty Cycle: 1:1

Medium parameters used (interpolated): $f = 835$ MHz; $\sigma = 0.968$ S/m; $\epsilon_r = 54.408$; $\rho = 1000$ kg/m³

Phantom section: Flat Section

DASY5 Configuration:

- Probe: EX3DV4 - SN3924; ConvF(9.86, 9.86, 9.86); Calibrated: 07.19.2018;
- Sensor-Surface: 1.4mm (Mechanical Surface Detection)
- Electronics: DAE4 Sn1373; Calibrated: 03.22.2018
- Phantom: ELI v5.0; Type: QDOVA002AA; Serial: TP:1208
- Measurement SW: DASY52, Version 52.8 (8); SEMCAD X Version 14.6.10 (7331)

System Performance Check at Frequency 835 MHz Body Tissue/d=15mm, Pin=80 mW, dist=2.0mm (EX-Probe)/Area Scan (41x131x1): Interpolated grid: dx=1.500 mm, dy=1.500 mm

Maximum value of SAR (interpolated) = 0.986 W/kg

System Performance Check at Frequency 835 MHz Body Tissue/d=15mm, Pin=80 mW, dist=2.0mm (EX-Probe)/Zoom Scan (7x7x7) (5x5x7)/Cube 0:

Measurement grid: dx=8mm, dy=8mm, dz=5mm

Reference Value = 32.35 V/m; Power Drift = -0.06 dB

Peak SAR (extrapolated) = 1.14 W/kg

SAR(1 g) = 0.757 W/kg; SAR(10 g) = 0.489 W/kg

Maximum value of SAR (measured) = 0.963 W/kg

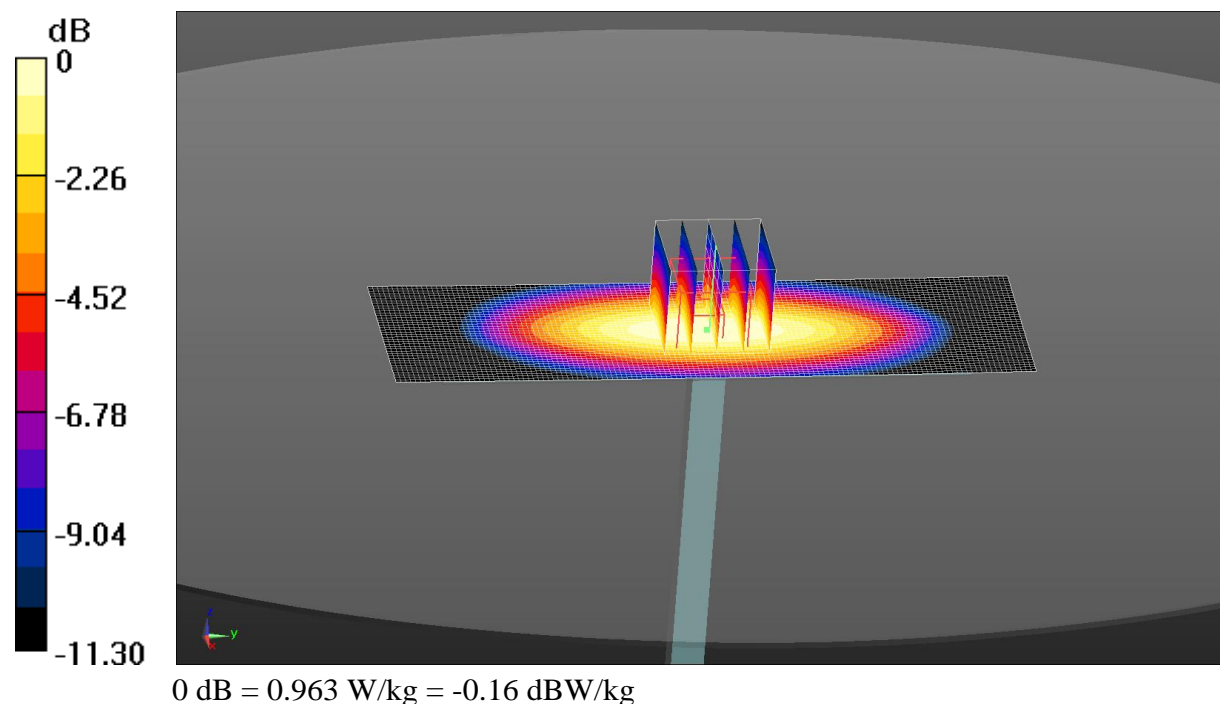

Test Laboratory: CCIS

Date/Time: 01.11.2019 12:24:15

DUT: Dipole 1800 MHz; Type: SID 1800; Serial: SN:09/15 DIP IG800-360

Communication System: UID 0, CW (0); Frequency: 1800 MHz; Duty Cycle: 1:1

Medium parameters used: $f = 1800 \text{ MHz}$; $\sigma = 1.507 \text{ S/m}$; $\epsilon_r = 52.641$; $\rho = 1000 \text{ kg/m}^3$

Phantom section: Flat Section

DASY5 Configuration:

- Probe: EX3DV4 - SN3924; ConvF(8.02, 8.02, 8.02); Calibrated: 07.19.2018;
- Sensor-Surface: 1.4mm (Mechanical Surface Detection)
- Electronics: DAE4 Sn1373; Calibrated: 03.22.2018
- Phantom: ELI v5.0; Type: QDOVA002AA; Serial: TP:1208
- Measurement SW: DASY52, Version 52.8 (8); SEMCAD X Version 14.6.10 (7331)

System Performance Check at Frequency 1800MHz Body Tissue/d=10mm, Pin=40 mW, dist=2.0mm (EX-Probe)/Zoom Scan (7x7x7) (5x5x7)/Cube 0:

Measurement grid: dx=8mm, dy=8mm, dz=5mm

Reference Value = 37.02 V/m; Power Drift = 0.10 dB

Peak SAR (extrapolated) = 2.91 W/kg

SAR(1 g) = 1.58 W/kg; SAR(10 g) = 0.811 W/kg

Maximum value of SAR (measured) = 2.27 W/kg

System Performance Check at Frequency 1800MHz Body Tissue/d=10mm, Pin=40 mW, dist=2.0mm (EX-Probe)/Area Scan (41x51x1): Interpolated grid:

dx=1.500 mm, dy=1.500 mm

Maximum value of SAR (interpolated) = 2.35 W/kg

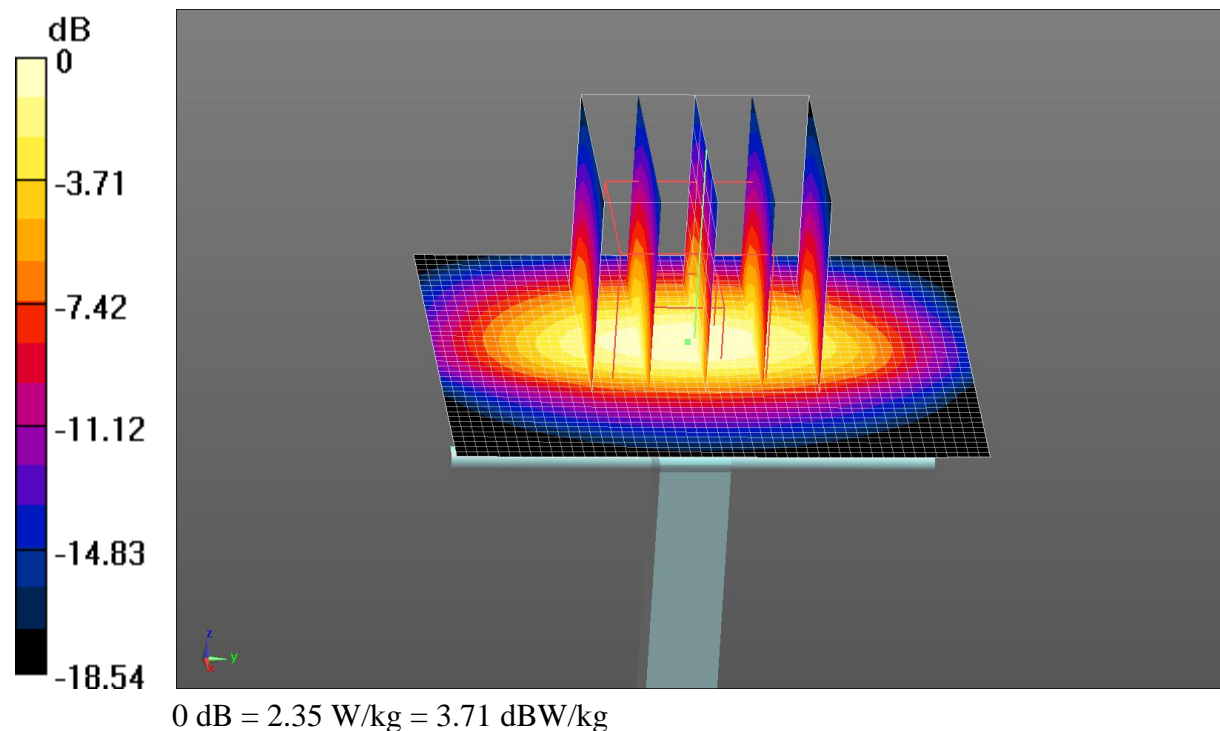

Test Laboratory: CCIS

Date/Time: 01.11.2019 12:50:40

DUT: Dipole 1900 MHz; Type: D1900V2; Serial: 5d175

Communication System: UID 0, CW (0); Frequency: 1900 MHz; Duty Cycle: 1:1

Medium parameters used: $f = 1900 \text{ MHz}$; $\sigma = 1.534 \text{ S/m}$; $\epsilon_r = 51.878$; $\rho = 1000 \text{ kg/m}^3$

Phantom section: Flat Section

DASY5 Configuration:

- Probe: EX3DV4 - SN3924; ConvF(7.72, 7.72, 7.72); Calibrated: 07.19.2018;
- Sensor-Surface: 1.4mm (Mechanical Surface Detection)
- Electronics: DAE4 Sn1373; Calibrated: 03.22.2018
- Phantom: ELI v5.0; Type: QDOVA002AA; Serial: TP:1208
- Measurement SW: DASY52, Version 52.8 (8); SEMCAD X Version 14.6.10 (7331)

System Performance Check at Frequency 1900MHz Body Tissue/d=10mm, Pin=40 mW, dist=2.0mm (EX-Probe)/Area Scan (41x51x1): Interpolated grid: dx=1.500 mm, dy=1.500 mm

Maximum value of SAR (interpolated) = 2.72 W/kg

System Performance Check at Frequency 1900MHz Body Tissue/d=10mm, Pin=40 mW, dist=2.0mm (EX-Probe)/Zoom Scan (7x7x7) (5x5x7)/Cube 0: Measurement grid: dx=8mm, dy=8mm, dz=5mm

Reference Value = 42.37 V/m; Power Drift = -0.13 dB

Peak SAR (extrapolated) = 3.08 W/kg

SAR(1 g) = 1.67 W/kg; SAR(10 g) = 0.839 W/kg

Maximum value of SAR (measured) = 2.49 W/kg

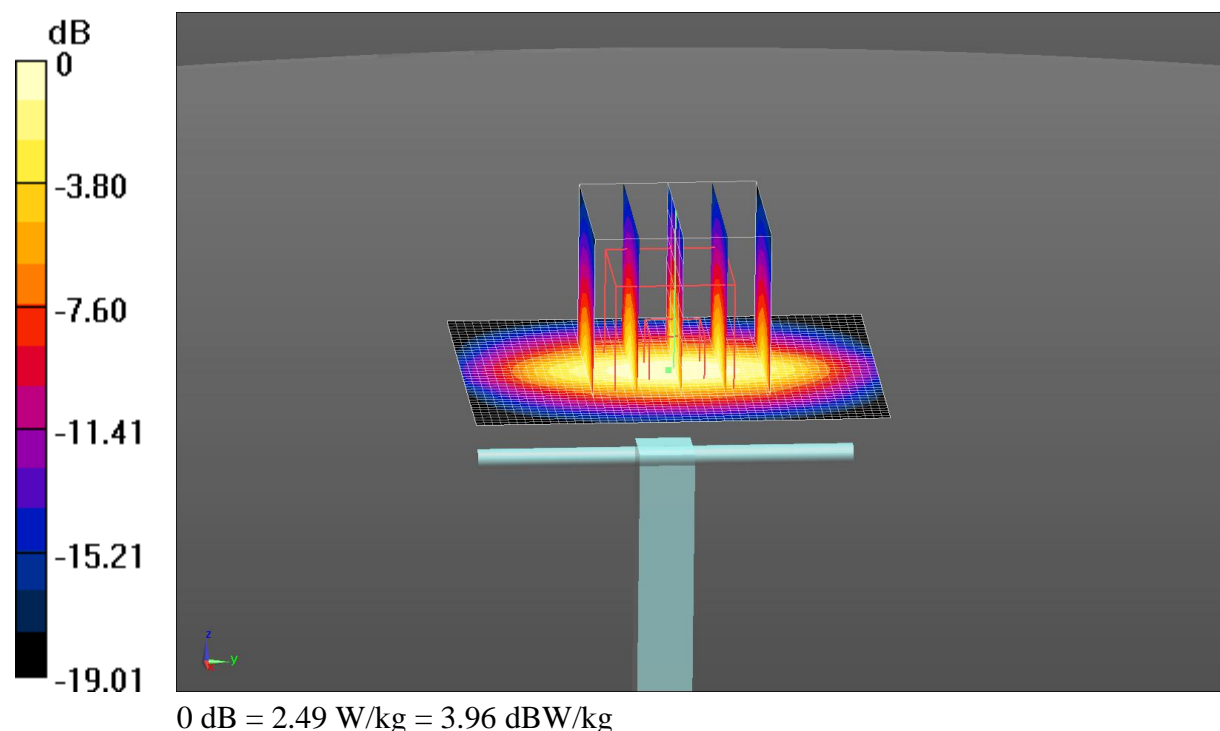

Test Laboratory: CCIS

Date/Time: 01.18.2019 18:48:13

DUT: Dipole 2450 MHz; Type: D2450V2; Serial: SN:910

Communication System: UID 0, CW (0); Frequency: 2450 MHz; Duty Cycle: 1:1

Medium parameters used: $f = 2450 \text{ MHz}$; $\sigma = 1.962 \text{ S/m}$; $\epsilon_r = 52.734$; $\rho = 1000 \text{ kg/m}^3$

Phantom section: Flat Section

DASY5 Configuration:

- Probe: EX3DV4 - SN3924; ConvF(7.49, 7.49, 7.49); Calibrated: 07.19.2018;
- Sensor-Surface: 1.4mm (Mechanical Surface Detection)
- Electronics: DAE4 Sn1373; Calibrated: 03.22.2018
- Phantom: ELI v5.0; Type: QDOVA002AA; Serial: TP:1208
- Measurement SW: DASY52, Version 52.8 (8); SEMCAD X Version 14.6.10 (7331)

System Performance Check at Frequency 2450MHz Body Tissue/d=10mm, Pin=40 mW, dist=2.0mm (EX-Probe)/Zoom Scan (7x7x7) (7x7x7)/Cube 0:

Measurement grid: $dx=5\text{mm}$, $dy=5\text{mm}$, $dz=5\text{mm}$

Reference Value = 38.84 V/m; Power Drift = -0.08 dB

Peak SAR (extrapolated) = 4.45 W/kg

SAR(1 g) = 2.16 W/kg; SAR(10 g) = 0.982 W/kg

Maximum value of SAR (measured) = 3.51 W/kg

System Performance Check at Frequency 2450MHz Body Tissue/d=10mm, Pin=40 mW, dist=2.0mm (EX-Probe)/Area Scan (51x61x1): Interpolated grid:

$dx=1.200 \text{ mm}$, $dy=1.200 \text{ mm}$

Maximum value of SAR (interpolated) = 3.38 W/kg

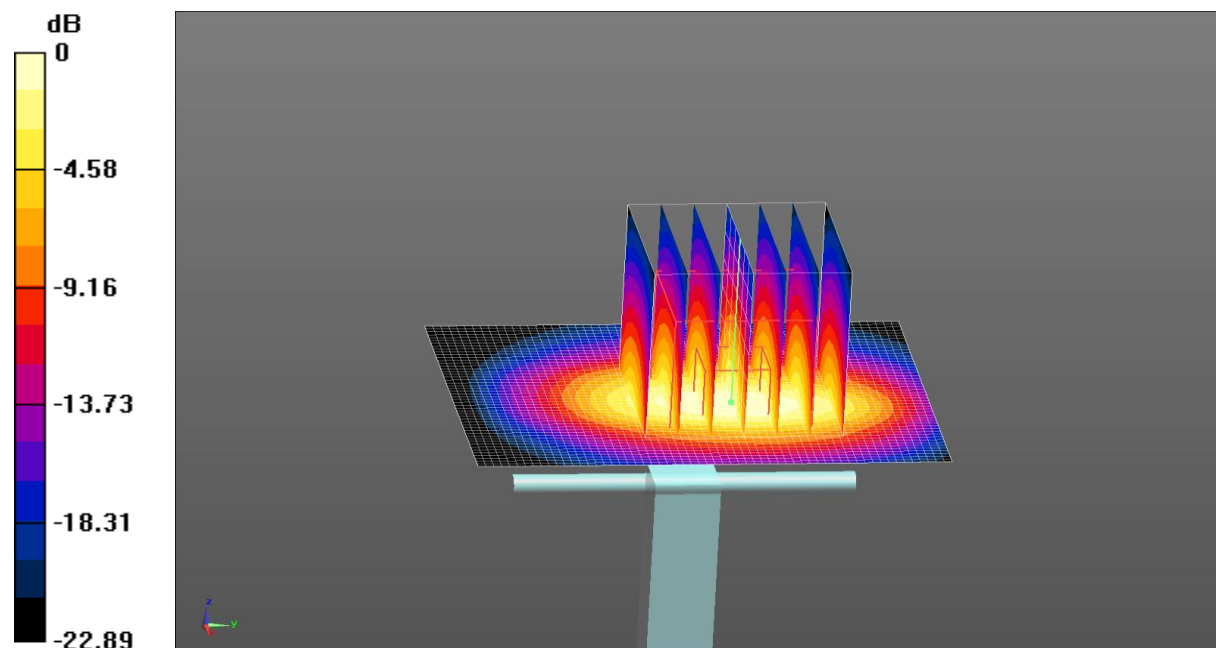

0 dB = 3.38 W/kg = 5.29 dBW/kg

Appendix B: Plots of SAR Test Data

Test Laboratory: CCIS

Date/Time: 01.14.2019 22:18:44

DUT: 3G Smart Phone; Type: Platinum X; Serial: 1#

Communication System: UID 0, GSM (0); Frequency: 824.2 MHz; Duty Cycle: 1:8.30042
Medium parameters used: $f = 825 \text{ MHz}$; $\sigma = 0.915 \text{ S/m}$; $\epsilon_r = 41.306$; $\rho = 1000 \text{ kg/m}^3$
Phantom section: Right Section

DASY5 Configuration:

- Probe: EX3DV4 - SN3924; ConvF(9.66, 9.66, 9.66); Calibrated: 07.19.2018;
- Sensor-Surface: 1.4mm (Mechanical Surface Detection)
- Electronics: DAE4 Sn1373; Calibrated: 03.22.2018
- Phantom: SAM 5.0; Type: QD000P40CD; Serial: TP:1765
- Measurement SW: DASY52, Version 52.8 (8); SEMCAD X Version 14.6.10 (7331)

GSM 850 Right Cheek/Low Channel/Zoom Scan (5x5x7)/Cube 0: Measurement grid: $dx=8\text{mm}$, $dy=8\text{mm}$, $dz=5\text{mm}$
Reference Value = 6.155 V/m; Power Drift = -0.03 dB
Peak SAR (extrapolated) = 0.370 W/kg
SAR(1 g) = 0.286 W/kg; SAR(10 g) = 0.214 W/kg
Maximum value of SAR (measured) = 0.341 W/kg

GSM 850 Right Cheek/Low Channel/Area Scan (41x61x1): Interpolated grid: $dx=1.500 \text{ mm}$, $dy=1.500 \text{ mm}$
Maximum value of SAR (interpolated) = 0.340 W/kg

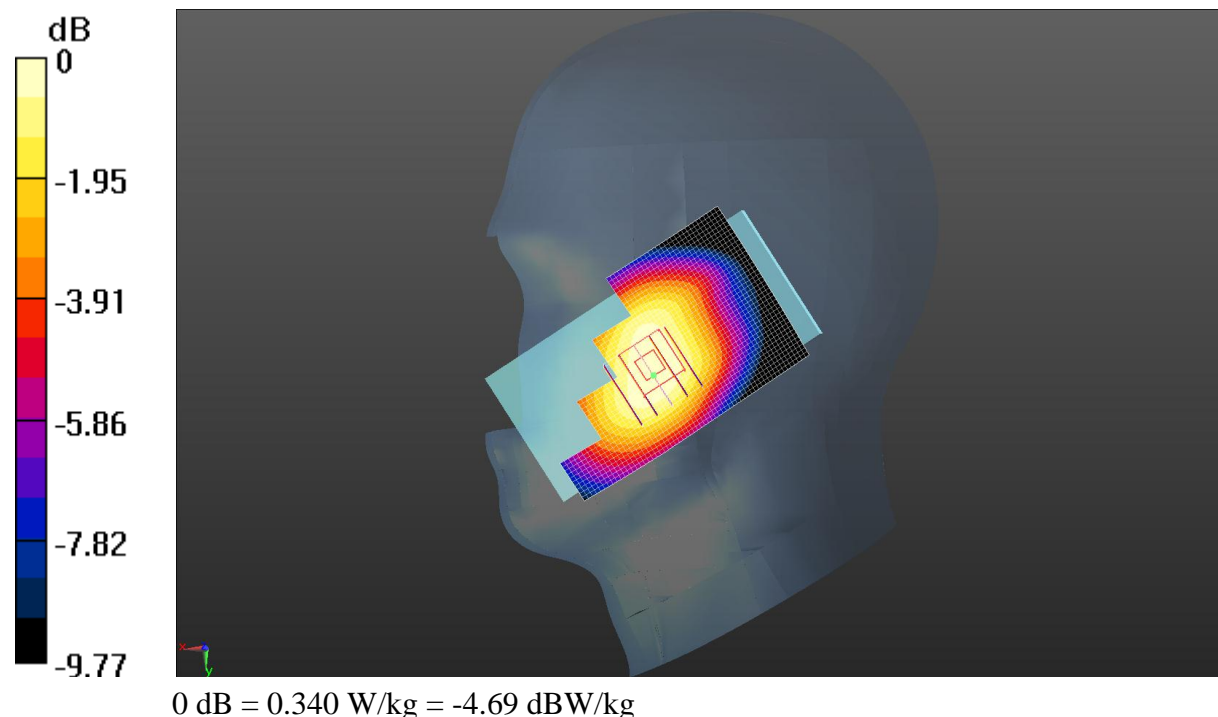

Test Laboratory: CCIS

Date/Time: 01.17.2019 20:53:44

DUT: 3G Smart Phone; Type: Platinum X; Serial: 1#

Communication System: UID 0, GSM (0); Frequency: 1909.8 MHz; Duty Cycle: 1:8.30042

Medium parameters used: $f = 1910 \text{ MHz}$; $\sigma = 1.432 \text{ S/m}$; $\epsilon_r = 39.423$; $\rho = 1000 \text{ kg/m}^3$

Phantom section: Right Section

DASY5 Configuration:

- Probe: EX3DV4 - SN3924; ConvF(8.03, 8.03, 8.03); Calibrated: 07.19.2018;
- Sensor-Surface: 1.4mm (Mechanical Surface Detection)
- Electronics: DAE4 Sn1373; Calibrated: 03.22.2018
- Phantom: SAM 5.0; Type: QD000P40CD; Serial: TP:1765
- Measurement SW: DASY52, Version 52.8 (8); SEMCAD X Version 14.6.10 (7331)

GSM 1900 Right Cheek/High Channel/Area Scan (41x61x1): Interpolated grid:

$dx=1.500 \text{ mm}$, $dy=1.500 \text{ mm}$

Maximum value of SAR (interpolated) = 0.277 W/kg

GSM 1900 Right Cheek/High Channel/Zoom Scan (5x5x7)/Cube 0: Measurement

grid: $dx=8\text{mm}$, $dy=8\text{mm}$, $dz=5\text{mm}$

Reference Value = 2.657 V/m; Power Drift = -0.34 dB

Peak SAR (extrapolated) = 0.307 W/kg

SAR(1 g) = 0.184 W/kg; SAR(10 g) = 0.107 W/kg

Maximum value of SAR (measured) = 0.264 W/kg

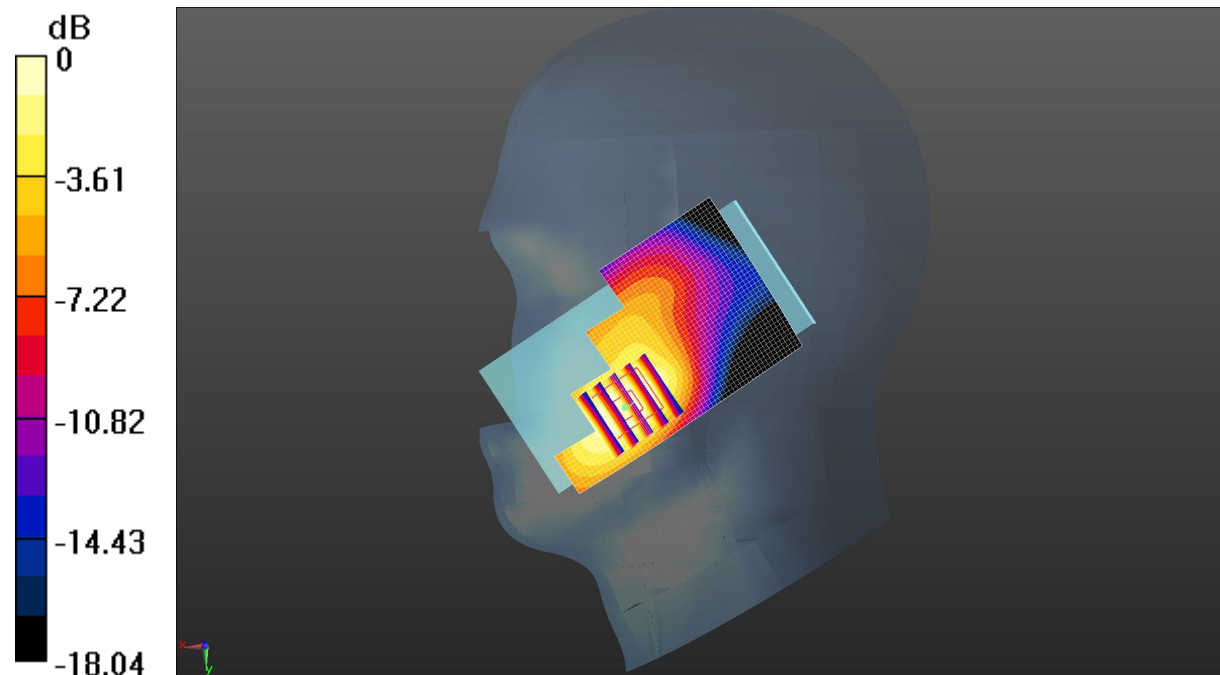

0 dB = 0.264 W/kg = -5.78 dBW/kg

Test Laboratory: CCIS

Date/Time: 01.14.2019 23:11:11

DUT: 3G Smart Phone; Type: Platinum X; Serial: 1#

Communication System: UID 0, UMTS-FDD(WCDMA) (0); Frequency: 846.6 MHz; Duty Cycle: 1:1

Medium parameters used (interpolated): $f = 846.6$ MHz; $\sigma = 0.934$ S/m; $\epsilon_r = 40.921$; $\rho = 1000$ kg/m³

Phantom section: Right Section

DASY5 Configuration:

- Probe: EX3DV4 - SN3924; ConvF(9.66, 9.66, 9.66); Calibrated: 07.19.2018;
- Sensor-Surface: 1.4mm (Mechanical Surface Detection)
- Electronics: DAE4 Sn1373; Calibrated: 03.22.2018
- Phantom: SAM 5.0; Type: QD000P40CD; Serial: TP:1765
- Measurement SW: DASY52, Version 52.8 (8); SEMCAD X Version 14.6.10 (7331)

WCDMA 850 Right Cheek/High Channel/Zoom Scan (5x5x7)/Cube 0:

Measurement grid: dx=8mm, dy=8mm, dz=5mm

Reference Value = 6.668 V/m; Power Drift = 0.04 dB

Peak SAR (extrapolated) = 0.518 W/kg

SAR(1 g) = 0.396 W/kg; SAR(10 g) = 0.295 W/kg

Maximum value of SAR (measured) = 0.480 W/kg

WCDMA 850 Right Cheek/High Channel/Area Scan (41x61x1): Interpolated grid:

dx=1.500 mm, dy=1.500 mm

Maximum value of SAR (interpolated) = 0.476 W/kg

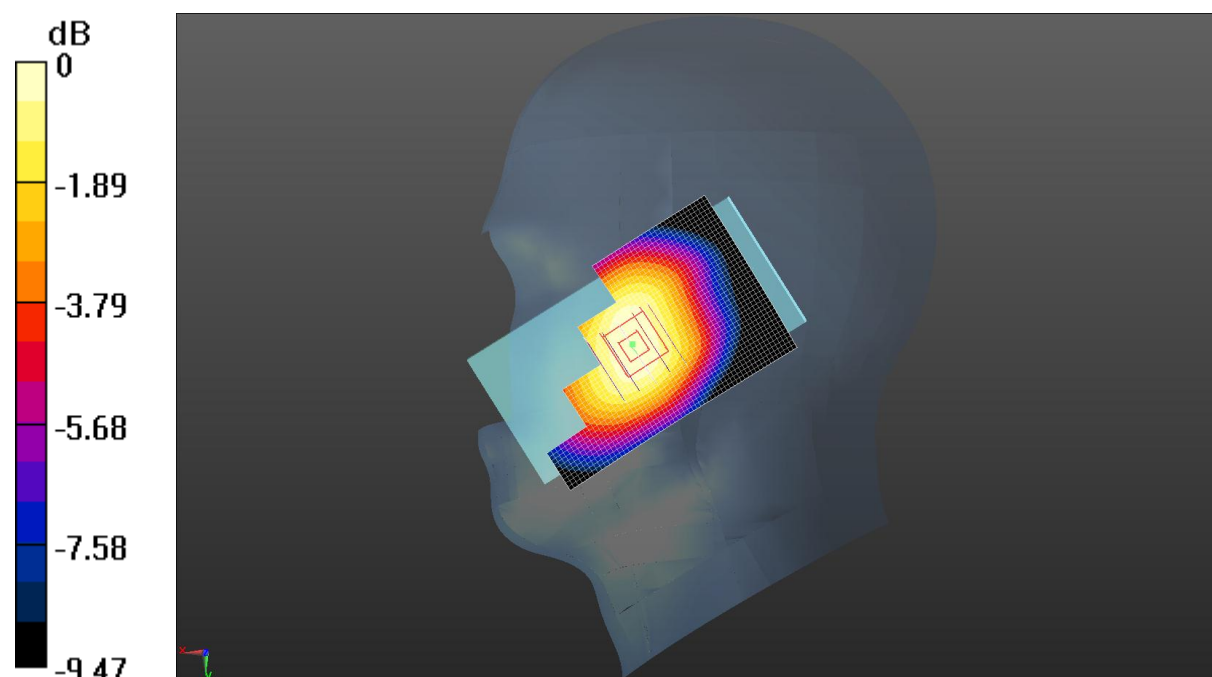

0 dB = 0.476 W/kg = -3.22 dBW/kg

Test Laboratory: CCIS

Date/Time: 01.17.2019 21:28:53

DUT: 3G Smart Phone; Type: Platinum X; Serial: 1#

Communication System: UID 0, UMTS-FDD(WCDMA) (0); Frequency: 1752.6 MHz; Duty Cycle: 1:1

Medium parameters used (interpolated): $f = 1752.6$ MHz; $\sigma = 1.368$ S/m; $\epsilon_r = 41.437$; $\rho = 1000$ kg/m³

Phantom section: Left Section

DASY5 Configuration:

- Probe: EX3DV4 - SN3924; ConvF(8.3, 8.3, 8.3); Calibrated: 07.19.2018;
- Sensor-Surface: 1.4mm (Mechanical Surface Detection)
- Electronics: DAE4 Sn1373; Calibrated: 03.22.2018
- Phantom: SAM 5.0; Type: QD000P40CD; Serial: TP:1765
- Measurement SW: DASY52, Version 52.8 (8); SEMCAD X Version 14.6.10 (7331)

WCDMA 1700 Left Cheek/High Channel/Area Scan (41x61x1): Interpolated grid:
dx=1.500 mm, dy=1.500 mm

Maximum value of SAR (interpolated) = 0.448 W/kg

WCDMA 1700 Left Cheek/High Channel/Zoom Scan (5x5x7)/Cube 0:

Measurement grid: dx=8mm, dy=8mm, dz=5mm

Reference Value = 3.247 V/m; Power Drift = 0.26 dB

Peak SAR (extrapolated) = 0.514 W/kg

SAR(1 g) = 0.321 W/kg; SAR(10 g) = 0.194 W/kg

Maximum value of SAR (measured) = 0.430 W/kg

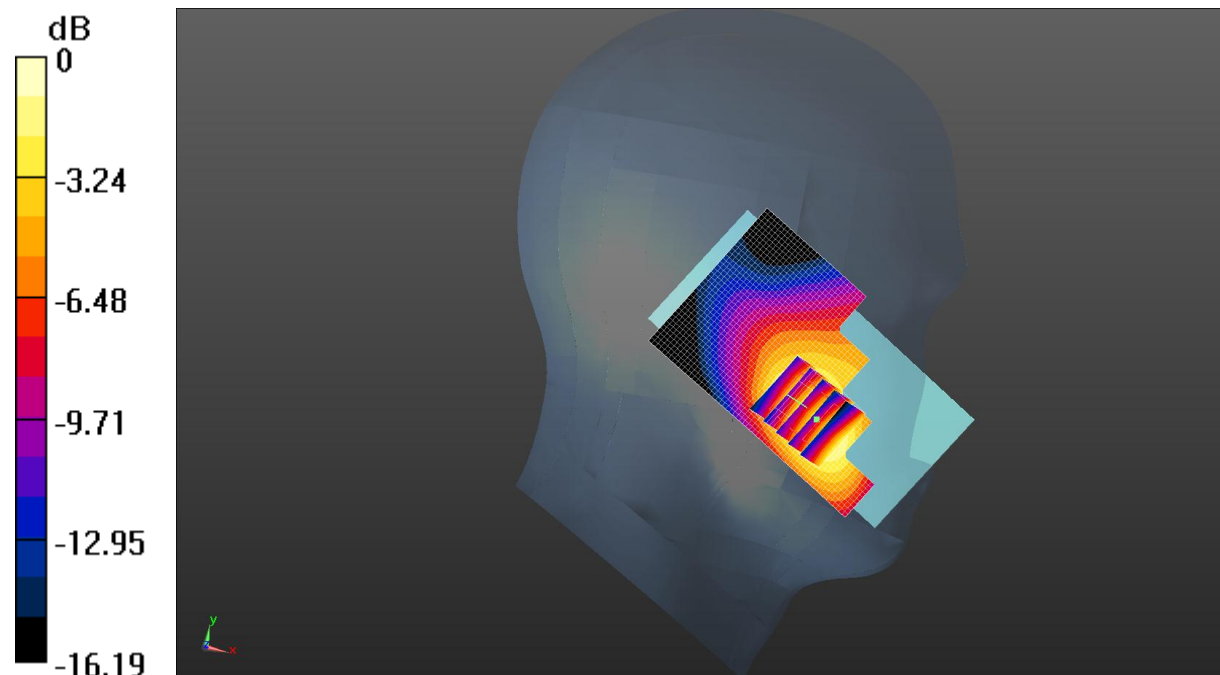

0 dB = 0.430 W/kg = -3.67 dBW/kg

Test Laboratory: CCIS

Date/Time: 01.17.2019 23:15:56

DUT: 3G Smart Phone; Type: Platinum X; Serial: 1#

Communication System: UID 0, UMTS-FDD(WCDMA) (0); Frequency: 1852.4 MHz; Duty Cycle: 1:1

Medium parameters used (interpolated): $f = 1852.4$ MHz; $\sigma = 1.416$ S/m; $\epsilon_r = 40.002$; $\rho = 1000$ kg/m³

Phantom section: Right Section

DASY5 Configuration:

- Probe: EX3DV4 - SN3924; ConvF(8.03, 8.03, 8.03); Calibrated: 07.19.2018;
- Sensor-Surface: 1.4mm (Mechanical Surface Detection)
- Electronics: DAE4 Sn1373; Calibrated: 03.22.2018
- Phantom: SAM 5.0; Type: QD000P40CD; Serial: TP:1765
- Measurement SW: DASY52, Version 52.8 (8); SEMCAD X Version 14.6.10 (7331)

WCDMA 1900 Right Cheek/Low Channel/Area Scan (41x61x1): Interpolated grid: dx=1.500 mm, dy=1.500 mm

Maximum value of SAR (interpolated) = 0.462 W/kg

WCDMA 1900 Right Cheek/Low Channel/Zoom Scan (5x5x7)/Cube 0:

Measurement grid: dx=8mm, dy=8mm, dz=5mm

Reference Value = 3.643 V/m; Power Drift = -0.32 dB

Peak SAR (extrapolated) = 0.511 W/kg

SAR(1 g) = 0.318 W/kg; SAR(10 g) = 0.189 W/kg

Maximum value of SAR (measured) = 0.445 W/kg

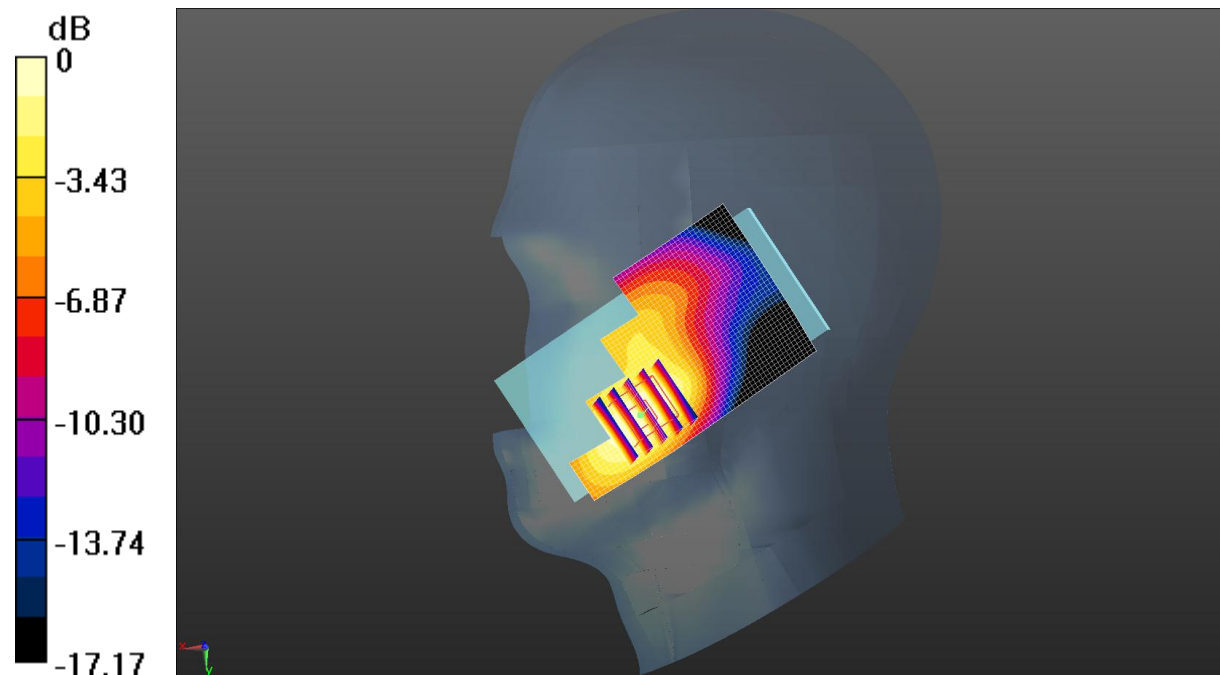

0 dB = 0.445 W/kg = -3.52 dBW/kg

Test Laboratory: CCIS

Date/Time: 01.11.2019 08:48:50

DUT: 3G Smart Phone; Type: Platinum X; Serial: 1#

Communication System: UID 0, IEEE 802.11b WiFi 2.4 GHz (DSSS, 1 Mbps) (0);

Frequency: 2437 MHz; Duty Cycle: 1:1

Medium parameters used (interpolated): $f = 2437$ MHz; $\sigma = 1.812$ S/m; $\epsilon_r = 39.467$; $\rho = 1000$ kg/m³

Phantom section: Left Section

DASY5 Configuration:

- Probe: EX3DV4 - SN3924; ConvF(7.51, 7.51, 7.51); Calibrated: 07.19.2018;
- Sensor-Surface: 1.4mm (Mechanical Surface Detection)
- Electronics: DAE4 Sn1373; Calibrated: 03.22.2018
- Phantom: SAM 5.0; Type: QD000P40CD; Serial: TP:1765
- Measurement SW: DASY52, Version 52.8 (8); SEMCAD X Version 14.6.10 (7331)

WIFI Left Cheek/Middle Channel/Area Scan (41x61x1): Interpolated grid:

$dx=1.200$ mm, $dy=1.200$ mm

Maximum value of SAR (interpolated) = 0.773 W/kg

WIFI Left Cheek/Middle Channel/Zoom Scan (5x5x7)/Cube 0: Measurement grid:

$dx=5$ mm, $dy=5$ mm, $dz=5$ mm

Reference Value = 9.351 V/m; Power Drift = -0.09 dB

Peak SAR (extrapolated) = 1.15 W/kg

SAR(1 g) = 0.494 W/kg; SAR(10 g) = 0.223 W/kg

Maximum value of SAR (measured) = 0.776 W/kg

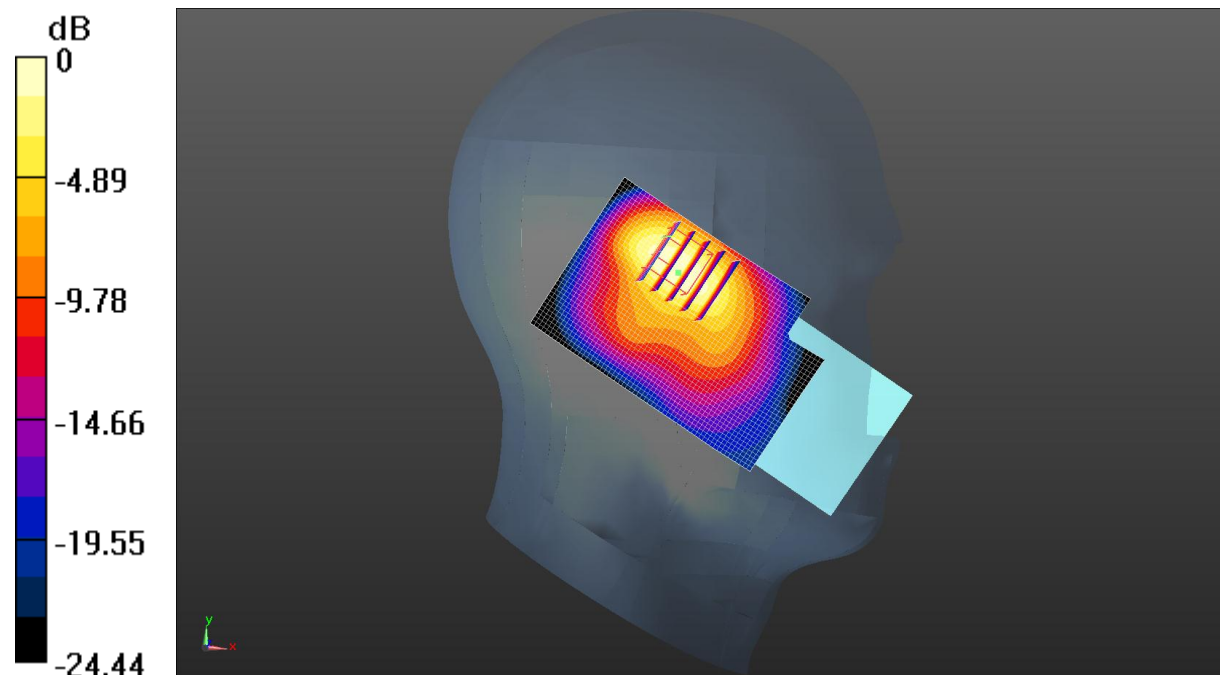

0 dB = 0.776 W/kg = -1.10 dBW/kg

Test Laboratory: CCIS

Date/Time: 01.15.2019 20:07:48

DUT: 3G Smart Phone; Type: Platinum X; Serial: 1#

Communication System: UID 0, GSM (0); Frequency: 824.2 MHz; Duty Cycle: 1:8.30042

Medium parameters used: $f = 825 \text{ MHz}$; $\sigma = 0.949 \text{ S/m}$; $\epsilon_r = 54.585$; $\rho = 1000 \text{ kg/m}^3$

Phantom section: Flat Section

DASY5 Configuration:

- Probe: EX3DV4 - SN3924; ConvF(9.86, 9.86, 9.86); Calibrated: 07.19.2018;
- Sensor-Surface: 1.4mm (Mechanical Surface Detection)
- Electronics: DAE4 Sn1373; Calibrated: 03.22.2018
- Phantom: ELI v5.0; Type: QDOVA002AA; Serial: TP:1208
- Measurement SW: DASY52, Version 52.8 (8); SEMCAD X Version 14.6.10 (7331)

GSM 850 Body Back/Low Channel/Area Scan (41x61x1): Interpolated grid:

$dx=1.500 \text{ mm}$, $dy=1.500 \text{ mm}$

Maximum value of SAR (interpolated) = 0.666 W/kg

GSM 850 Body Back/Low Channel/Zoom Scan (5x5x7)/Cube 0: Measurement

grid: $dx=8\text{mm}$, $dy=8\text{mm}$, $dz=5\text{mm}$

Reference Value = 22.86 V/m; Power Drift = 0.13 dB

Peak SAR (extrapolated) = 0.722 W/kg

SAR(1 g) = 0.541 W/kg; SAR(10 g) = 0.404 W/kg

Maximum value of SAR (measured) = 0.660 W/kg

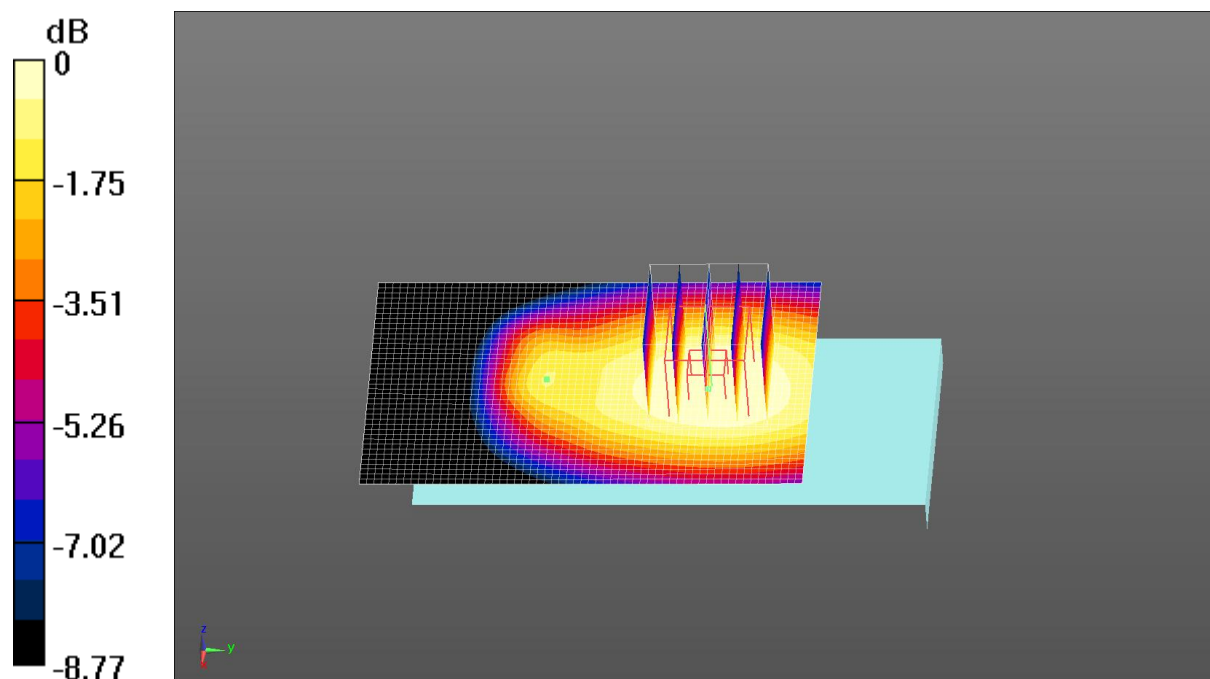

0 dB = 0.660 W/kg = -1.80 dBW/kg

Test Laboratory: CCIS

Date/Time: 01.11.2019 16:54:47

DUT: 3G Smart Phone; Type: Platinum X; Serial: 1#

Communication System: UID 0, GSM (0); Frequency: 1909.8 MHz; Duty Cycle: 1:8.30042

Medium parameters used: $f = 1910 \text{ MHz}$; $\sigma = 1.541 \text{ S/m}$; $\epsilon_r = 51.703$; $\rho = 1000 \text{ kg/m}^3$

Phantom section: Flat Section

DASY5 Configuration:

- Probe: EX3DV4 - SN3924; ConvF(7.72, 7.72, 7.72); Calibrated: 07.19.2018;
- Sensor-Surface: 1.4mm (Mechanical Surface Detection)
- Electronics: DAE4 Sn1373; Calibrated: 03.22.2018
- Phantom: ELI v5.0; Type: QDOVA002AA; Serial: TP:1208
- Measurement SW: DASY52, Version 52.8 (8); SEMCAD X Version 14.6.10 (7331)

GSM 1900 Body Back/High Channel/Area Scan (41x61x1): Interpolated grid:

$dx=1.500 \text{ mm}$, $dy=1.500 \text{ mm}$

Maximum value of SAR (interpolated) = 0.630 W/kg

GSM 1900 Body Back/High Channel/Zoom Scan (5x5x7)/Cube 0: Measurement

grid: $dx=8\text{mm}$, $dy=8\text{mm}$, $dz=5\text{mm}$

Reference Value = 14.09 V/m ; Power Drift = 0.10 dB

Peak SAR (extrapolated) = 0.995 W/kg

SAR(1 g) = 0.537 W/kg ; SAR(10 g) = 0.284 W/kg

Maximum value of SAR (measured) = 0.819 W/kg

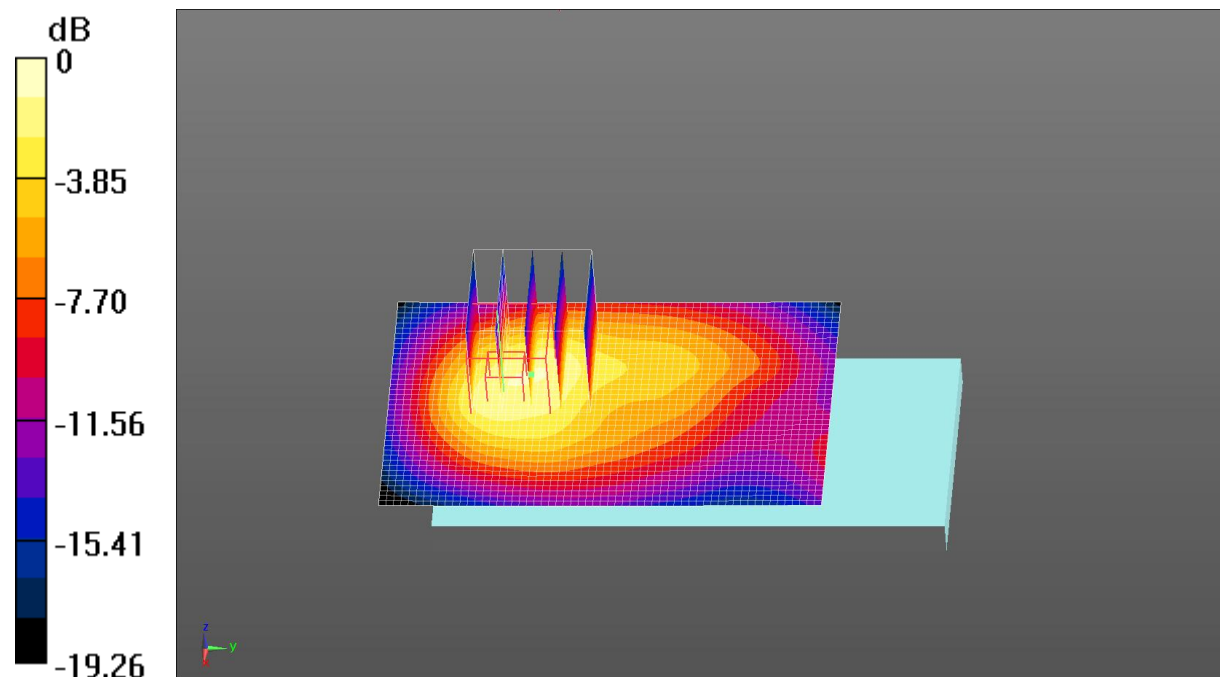

0 dB = 0.819 W/kg = -0.87 dBW/kg

Test Laboratory: CCIS

Date/Time: 01.15.2019 22:48:24

DUT: 3G Smart Phone; Type: Platinum X; Serial: 1#

Communication System: UID 0, UMTS-FDD(WCDMA) (0); Frequency: 846.6 MHz; Duty Cycle: 1:1

Medium parameters used (interpolated): $f = 846.6$ MHz; $\sigma = 0.977$ S/m; $\epsilon_r = 54.132$; $\rho = 1000$ kg/m³

Phantom section: Flat Section

DASY5 Configuration:

- Probe: EX3DV4 - SN3924; ConvF(9.86, 9.86, 9.86); Calibrated: 07.19.2018;
- Sensor-Surface: 1.4mm (Mechanical Surface Detection)
- Electronics: DAE4 Sn1373; Calibrated: 03.22.2018
- Phantom: ELI v5.0; Type: QDOVA002AA; Serial: TP:1208
- Measurement SW: DASY52, Version 52.8 (8); SEMCAD X Version 14.6.10 (7331)

WCDMA 850 Body Back/High Channel/Area Scan (41x61x1): Interpolated grid: $dx=1.500$ mm, $dy=1.500$ mm

Maximum value of SAR (interpolated) = 0.756 W/kg

WCDMA 850 Body Back/High Channel/Zoom Scan (5x5x7)/Cube 0:

Measurement grid: $dx=8$ mm, $dy=8$ mm, $dz=5$ mm

Reference Value = 24.82 V/m; Power Drift = -0.01 dB

Peak SAR (extrapolated) = 0.820 W/kg

SAR(1 g) = 0.617 W/kg; SAR(10 g) = 0.459 W/kg

Maximum value of SAR (measured) = 0.749 W/kg

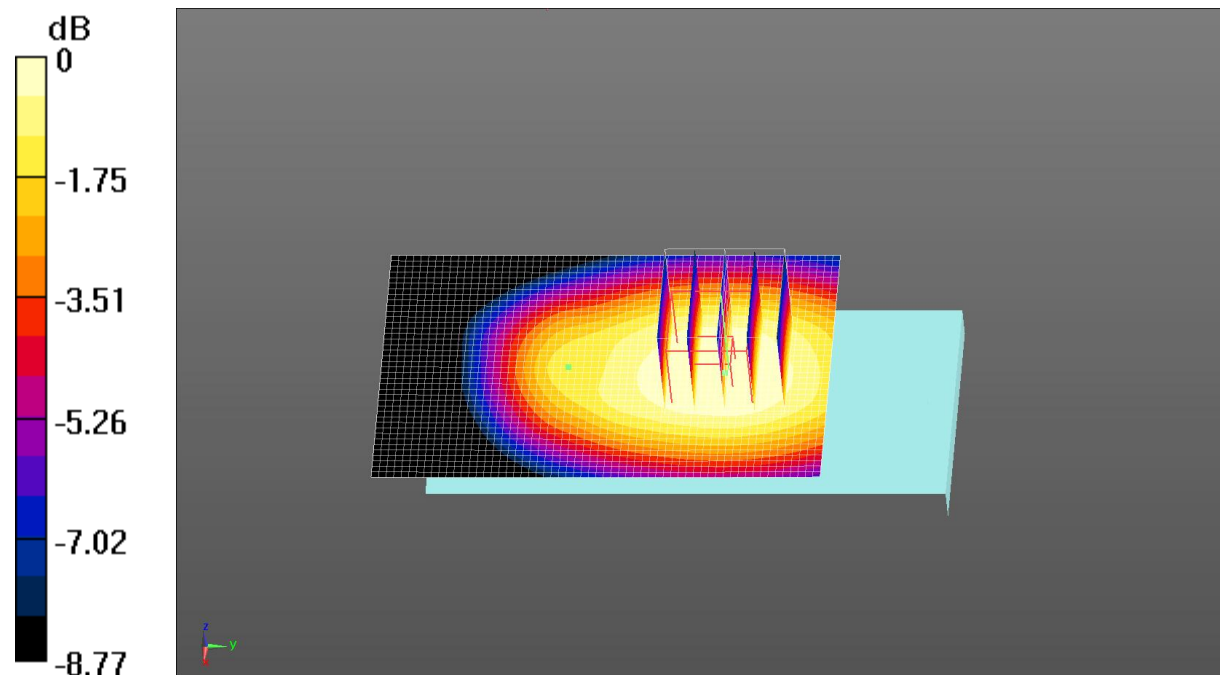

0 dB = 0.749 W/kg = -1.26 dBW/kg

Test Laboratory: CCIS

Date/Time: 01.11.2019 18:42:49

DUT: 3G Smart Phone; Type: Platinum X; Serial: 1#

Communication System: UID 0, UMTS-FDD(WCDMA) (0); Frequency: 1752.6 MHz; Duty Cycle: 1:1

Medium parameters used (interpolated): $f = 1752.6$ MHz; $\sigma = 1.472$ S/m; $\epsilon_r = 53.018$; $\rho = 1000$ kg/m³

Phantom section: Flat Section

DASY5 Configuration:

- Probe: EX3DV4 - SN3924; ConvF(8.02, 8.02, 8.02); Calibrated: 07.19.2018;
- Sensor-Surface: 1.4mm (Mechanical Surface Detection)
- Electronics: DAE4 Sn1373; Calibrated: 03.22.2018
- Phantom: ELI v5.0; Type: QDOVA002AA; Serial: TP:1208
- Measurement SW: DASY52, Version 52.8 (8); SEMCAD X Version 14.6.10 (7331)

WCDMA 1700 Body Back/High Channel/Area Scan (41x61x1): Interpolated grid:
dx=1.500 mm, dy=1.500 mm

Maximum value of SAR (interpolated) = 1.05 W/kg

WCDMA 1700 Body Back/High Channel/Zoom Scan (5x5x7)/Cube 0:

Measurement grid: dx=8mm, dy=8mm, dz=5mm

Reference Value = 23.05 V/m; Power Drift = -0.08 dB

Peak SAR (extrapolated) = 1.26 W/kg

SAR(1 g) = 0.740 W/kg; SAR(10 g) = 0.433 W/kg

Maximum value of SAR (measured) = 1.07 W/kg

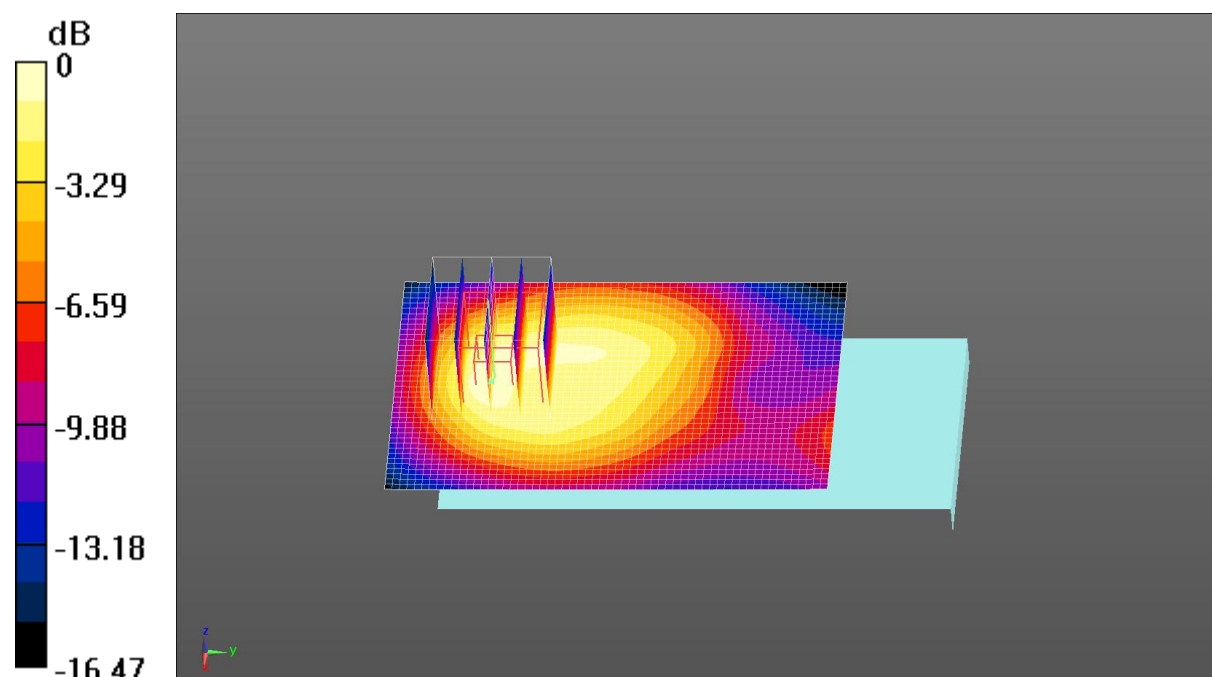

0 dB = 1.07 W/kg = 0.29 dBW/kg

Test Laboratory: CCIS

Date/Time: 01.11.2019 20:46:14

DUT: 3G Smart Phone; Type: Platinum X; Serial: 1#

Communication System: UID 0, UMTS-FDD(WCDMA) (0); Frequency: 1880 MHz; Duty Cycle: 1:1

Medium parameters used: $f = 1880$ MHz; $\sigma = 1.529$ S/m; $\epsilon_r = 51.967$; $\rho = 1000$ kg/m³

Phantom section: Flat Section

DASY5 Configuration:

- Probe: EX3DV4 - SN3924; ConvF(7.72, 7.72, 7.72); Calibrated: 07.19.2018;
- Sensor-Surface: 1.4mm (Mechanical Surface Detection)
- Electronics: DAE4 Sn1373; Calibrated: 03.22.2018
- Phantom: ELI v5.0; Type: QDOVA002AA; Serial: TP:1208
- Measurement SW: DASY52, Version 52.8 (8); SEMCAD X Version 14.6.10 (7331)

WCDMA 1900 Body Back/Middle Channel/Zoom Scan (5x5x7)/Cube 0:

Measurement grid: dx=8mm, dy=8mm, dz=5mm

Reference Value = 19.20 V/m; Power Drift = 0.07 dB

Peak SAR (extrapolated) = 1.80 W/kg

SAR(1 g) = 0.998 W/kg; SAR(10 g) = 0.540 W/kg

Maximum value of SAR (measured) = 1.48 W/kg

WCDMA 1900 Body Back/Middle Channel/Area Scan (41x61x1): Interpolated

grid: dx=1.500 mm, dy=1.500 mm

Maximum value of SAR (interpolated) = 1.30 W/kg

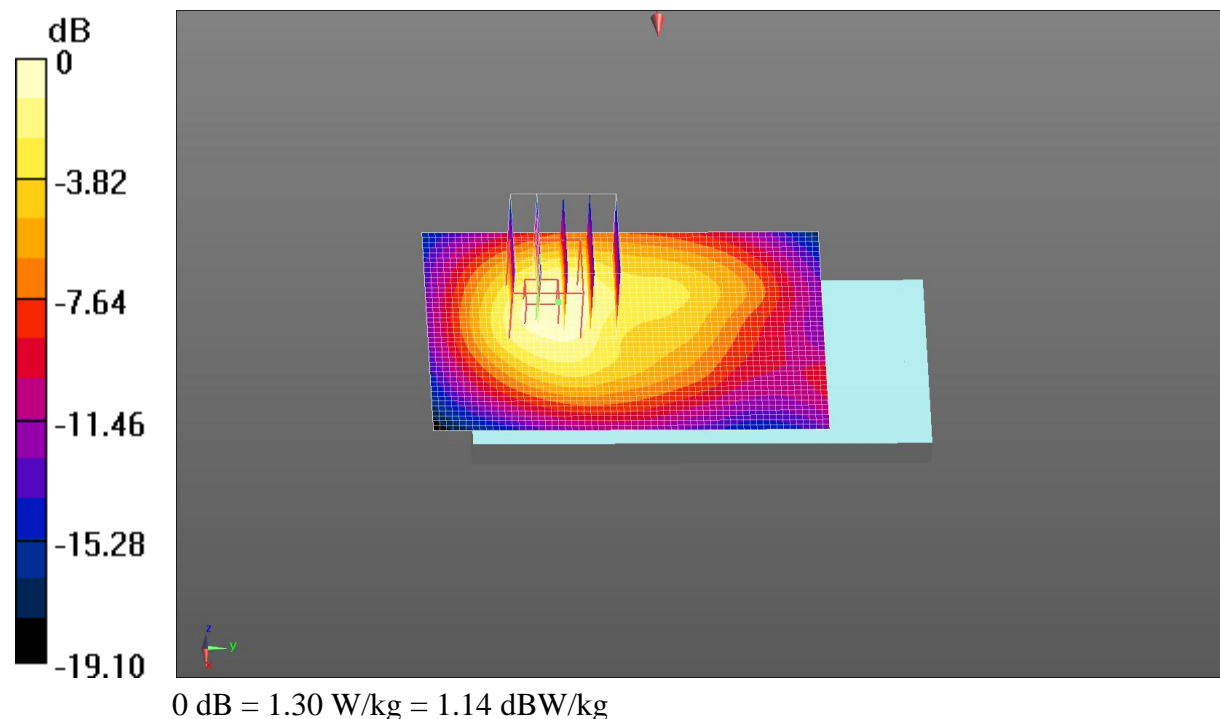

Test Laboratory: CCIS

Date/Time: 01.18.2019 20:40:05

DUT: 3G Smart Phone; Type: Platinum X; Serial: 1#

Communication System: UID 0, IEEE 802.11b WiFi 2.4 GHz (DSSS, 1 Mbps) (0);

Frequency: 2437 MHz; Duty Cycle: 1:1

Medium parameters used (interpolated): $f = 2437$ MHz; $\sigma = 1.957$ S/m; $\epsilon_r = 52.843$; $\rho = 1000$ kg/m³

Phantom section: Flat Section

DASY5 Configuration:

- Probe: EX3DV4 - SN3924; ConvF(7.49, 7.49, 7.49); Calibrated: 07.19.2018;
- Sensor-Surface: 1.4mm (Mechanical Surface Detection)
- Electronics: DAE4 Sn1373; Calibrated: 03.22.2018
- Phantom: ELI v5.0; Type: QDOVA002AA; Serial: TP:1208
- Measurement SW: DASY52, Version 52.8 (8); SEMCAD X Version 14.6.10 (7331)

WIFI Body Back/Middle Channel/Zoom Scan (5x5x7)/Cube 0: Measurement grid:

dx=5mm, dy=5mm, dz=5mm

Reference Value = 5.257 V/m; Power Drift = -0.10 dB

Peak SAR (extrapolated) = 0.182 W/kg

SAR(1 g) = 0.091 W/kg; SAR(10 g) = 0.045 W/kg

Maximum value of SAR (measured) = 0.141 W/kg

WIFI Body Back/Middle Channel/Area Scan (41x61x1): Interpolated grid:

dx=1.200 mm, dy=1.200 mm

Maximum value of SAR (interpolated) = 0.155 W/kg

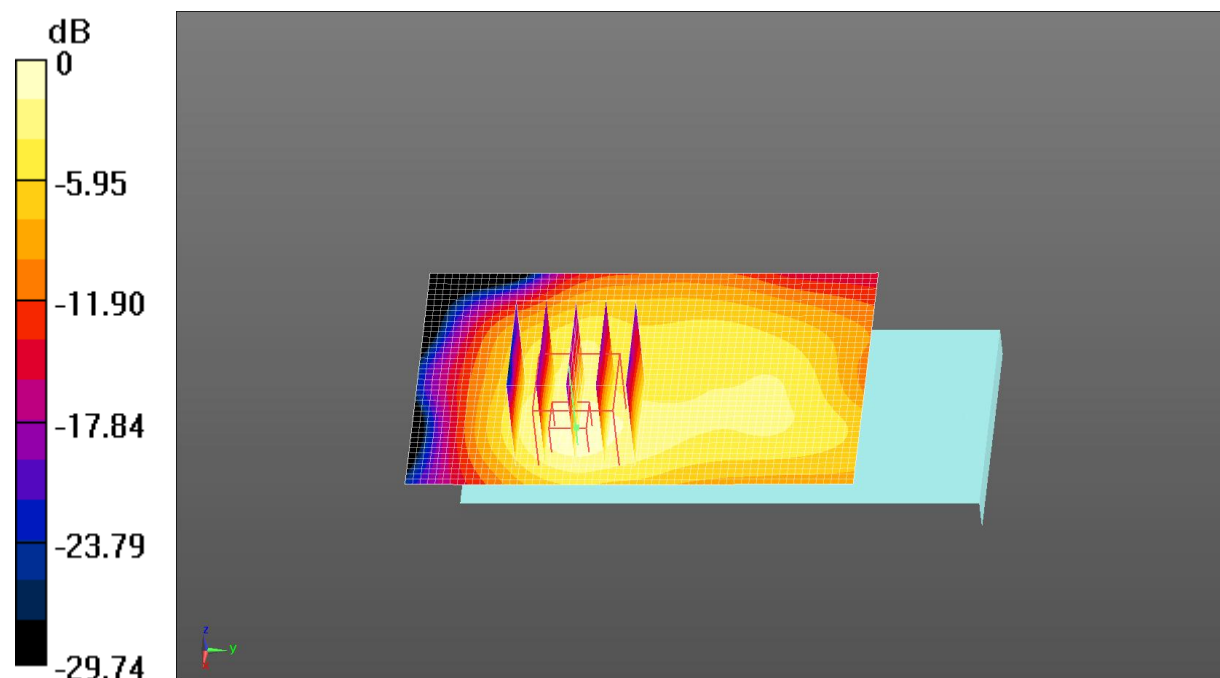

0 dB = 0.155 W/kg = -8.10 dBW/kg

Test Laboratory: CCIS

Date/Time: 01.15.2019 20:22:50

DUT: 3G Smart Phone; Type: Platinum X; Serial: 1#

Communication System: UID 0, GPRS(3 Slots) (0); Frequency: 836.6 MHz; Duty Cycle: 1:2.77971

Medium parameters used (interpolated): $f = 836.6$ MHz; $\sigma = 0.969$ S/m; $\epsilon_r = 54.378$; $\rho = 1000$ kg/m³

Phantom section: Flat Section

DASY5 Configuration:

- Probe: EX3DV4 - SN3924; ConvF(9.86, 9.86, 9.86); Calibrated: 07.19.2018;
- Sensor-Surface: 1.4mm (Mechanical Surface Detection)
- Electronics: DAE4 Sn1373; Calibrated: 03.22.2018
- Phantom: ELI v5.0; Type: QDOVA002AA; Serial: TP:1208
- Measurement SW: DASY52, Version 52.8 (8); SEMCAD X Version 14.6.10 (7331)

GPRS 850 3Slots Body Back/Middle Channel/Area Scan (41x61x1): Interpolated grid: dx=1.500 mm, dy=1.500 mm

Maximum value of SAR (interpolated) = 1.20 W/kg

GPRS 850 3Slots Body Back/Middle Channel/Zoom Scan (5x5x7)/Cube 0:

Measurement grid: dx=8mm, dy=8mm, dz=5mm

Reference Value = 32.45 V/m; Power Drift = 0.04 dB

Peak SAR (extrapolated) = 1.30 W/kg

SAR(1 g) = 0.978 W/kg; SAR(10 g) = 0.730 W/kg

Maximum value of SAR (measured) = 1.19 W/kg

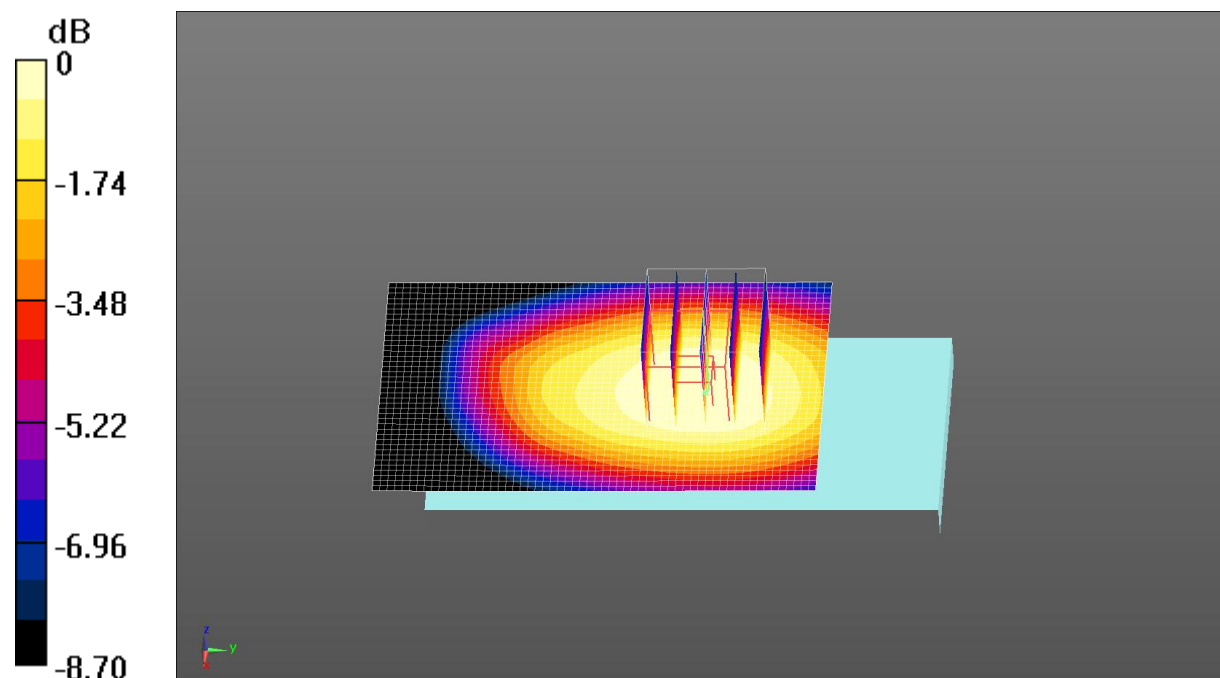

0 dB = 1.19 W/kg = 0.76 dBW/kg

Test Laboratory: CCIS

Date/Time: 01.11.2019 17:12:57

DUT: 3G Smart Phone; Type: Platinum X; Serial: 1#

Communication System: UID 0, GPRS(2 Slots) (0); Frequency: 1909.8 MHz; Duty Cycle: 1:4.10015

Medium parameters used: $f = 1910$ MHz; $\sigma = 1.541$ S/m; $\epsilon_r = 51.703$; $\rho = 1000$ kg/m³
Phantom section: Flat Section

DASY5 Configuration:

- Probe: EX3DV4 - SN3924; ConvF(7.72, 7.72, 7.72); Calibrated: 07.19.2018;
- Sensor-Surface: 1.4mm (Mechanical Surface Detection)
- Electronics: DAE4 Sn1373; Calibrated: 03.22.2018
- Phantom: ELI v5.0; Type: QDOVA002AA; Serial: TP:1208
- Measurement SW: DASY52, Version 52.8 (8); SEMCAD X Version 14.6.10 (7331)

GPRS 1900 2Slots Body Back/High Channel/Zoom Scan (5x5x7)/Cube 0:

Measurement grid: dx=8mm, dy=8mm, dz=5mm

Reference Value = 17.02 V/m; Power Drift = 0.10 dB

Peak SAR (extrapolated) = 1.39 W/kg

SAR(1 g) = 0.769 W/kg; SAR(10 g) = 0.418 W/kg

Maximum value of SAR (measured) = 1.14 W/kg

GPRS 1900 2Slots Body Back/High Channel/Area Scan (41x61x1): Interpolated grid: dx=1.500 mm, dy=1.500 mm

Maximum value of SAR (interpolated) = 1.04 W/kg

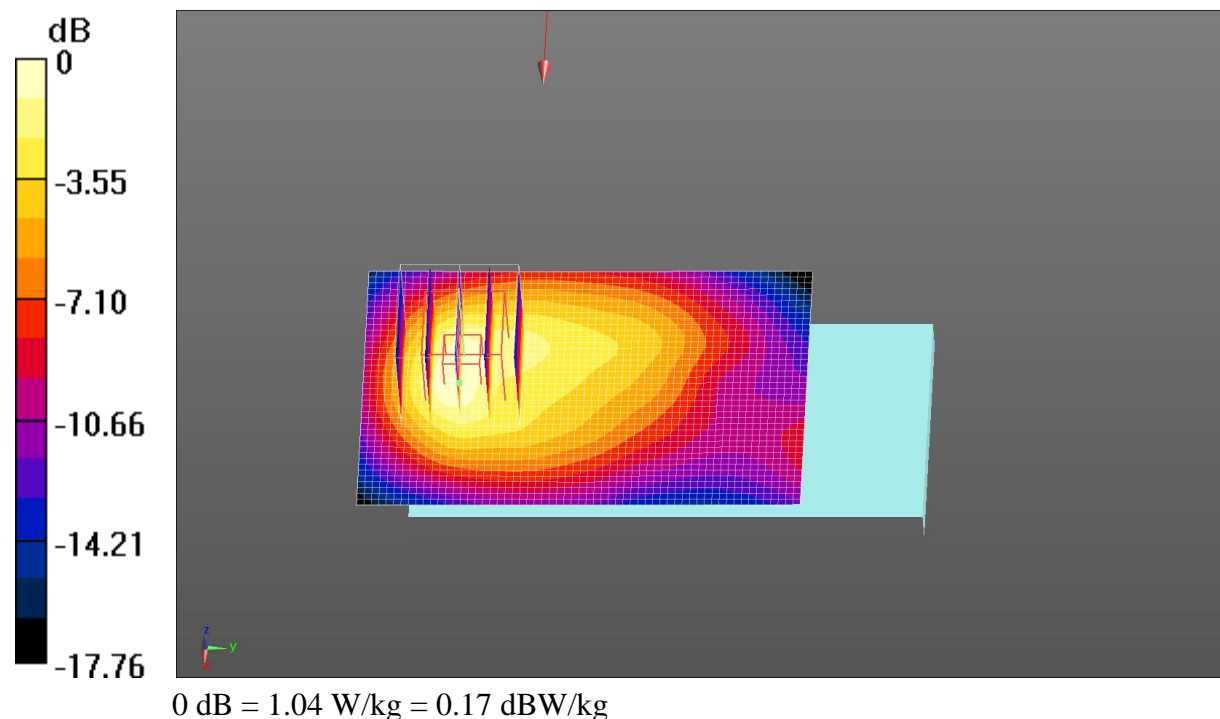

Test Laboratory: CCIS

Date/Time: 01.11.2019 19:56:01

DUT: 3G Smart Phone; Type: Platinum X; Serial: 1#

Communication System: UID 0, UMTS-FDD(WCDMA) (0); Frequency: 1732.6 MHz; Duty Cycle: 1:1

Medium parameters used (interpolated): $f = 1732.6$ MHz; $\sigma = 1.459$ S/m; $\epsilon_r = 53.245$; $\rho = 1000$ kg/m³

Phantom section: Flat Section

DASY5 Configuration:

- Probe: EX3DV4 - SN3924; ConvF(8.02, 8.02, 8.02); Calibrated: 07.19.2018;
- Sensor-Surface: 1.4mm (Mechanical Surface Detection)
- Electronics: DAE4 Sn1373; Calibrated: 03.22.2018
- Phantom: ELI v5.0; Type: QDOVA002AA; Serial: TP:1208
- Measurement SW: DASY52, Version 52.8 (8); SEMCAD X Version 14.6.10 (7331)

WCDMA 1700 Body Bottom/Middle Channel/Area Scan (31x51x1): Interpolated grid: dx=1.500 mm, dy=1.500 mm

Maximum value of SAR (interpolated) = 1.08 W/kg

WCDMA 1700 Body Bottom/Middle Channel/Zoom Scan (5x5x7)/Cube 0:

Measurement grid: dx=8mm, dy=8mm, dz=5mm

Reference Value = 31.44 V/m; Power Drift = -0.08 dB

Peak SAR (extrapolated) = 1.49 W/kg

SAR(1 g) = 0.862 W/kg; SAR(10 g) = 0.468 W/kg

Maximum value of SAR (measured) = 1.26 W/kg

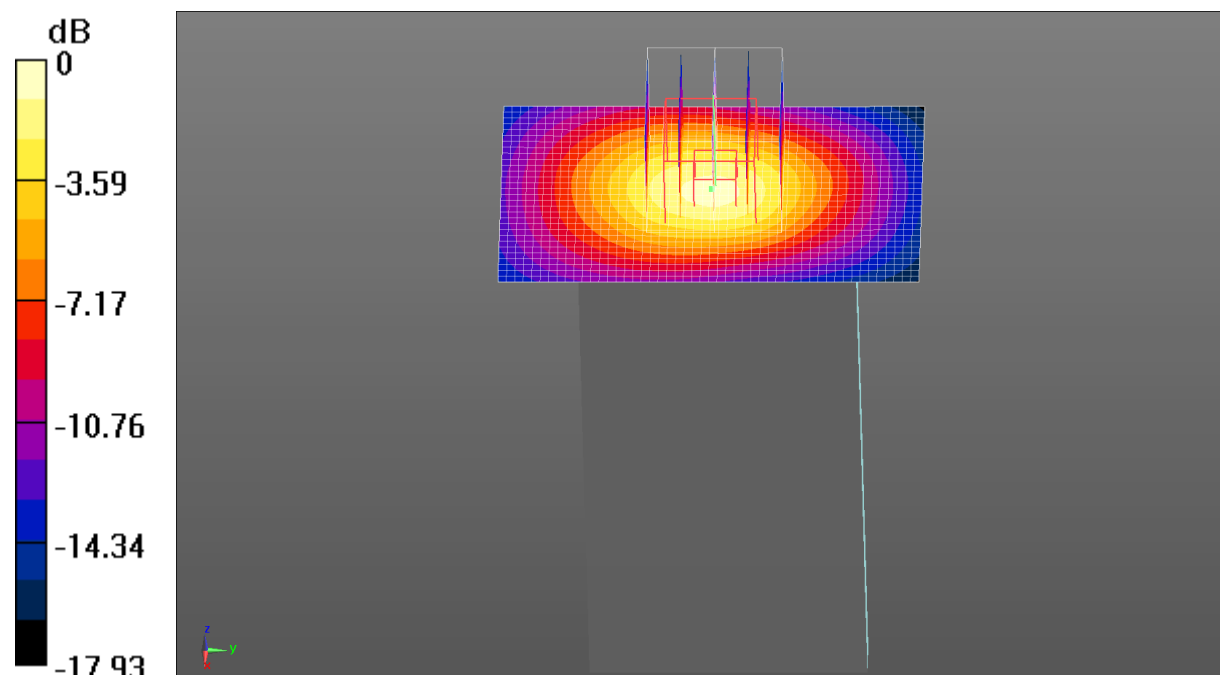

0 dB = 1.26 W/kg = 1.00 dBW/kg