2.1 EUT Constructional Details (EUT Photos)

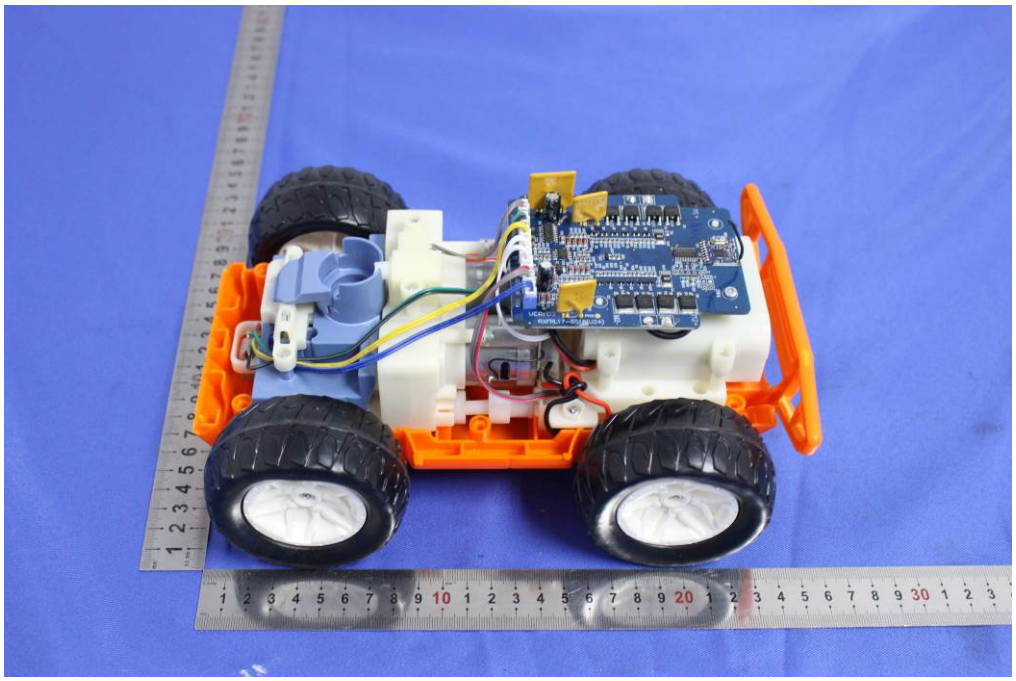

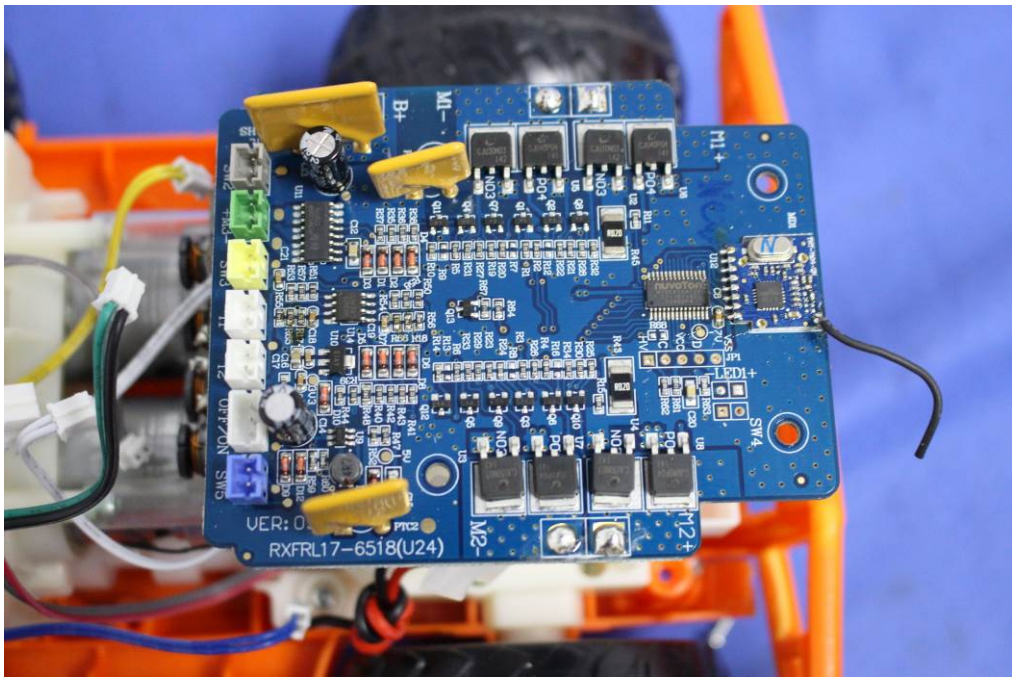

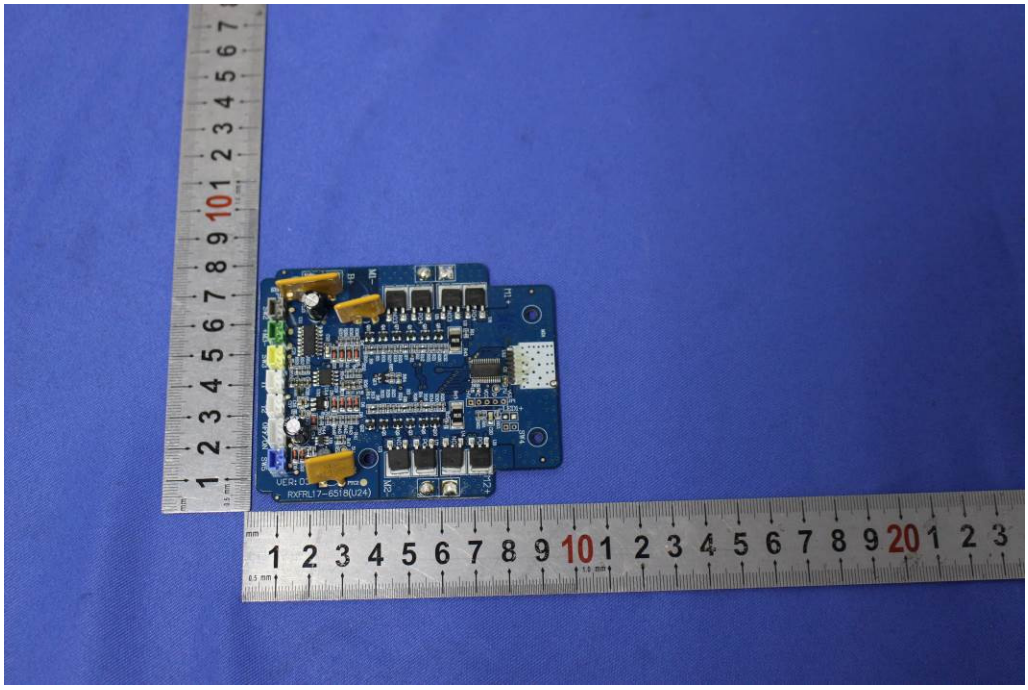

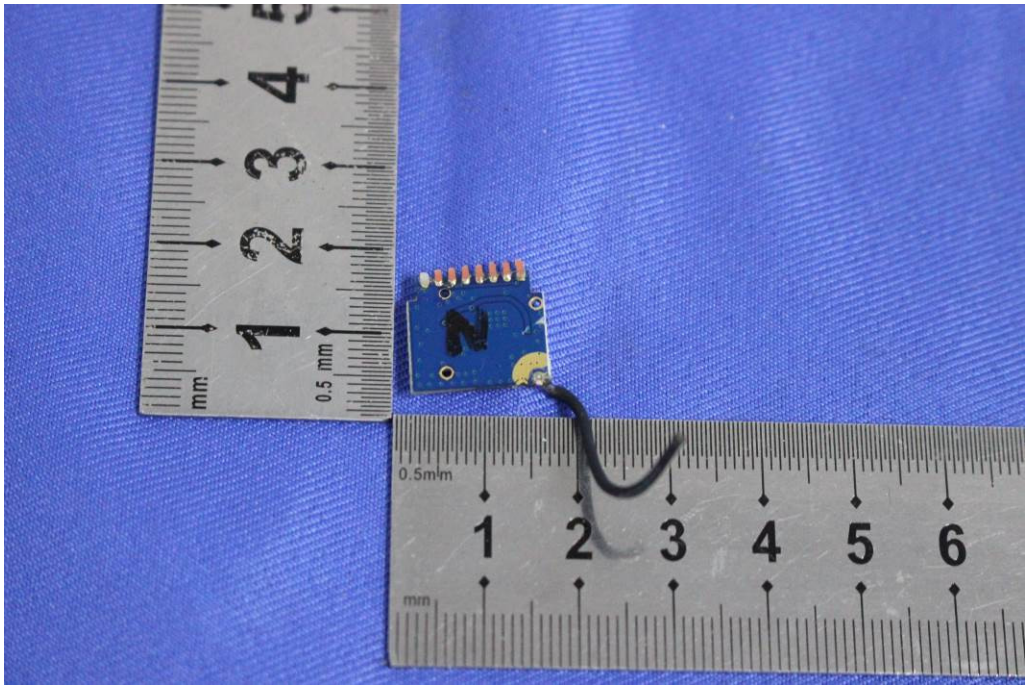

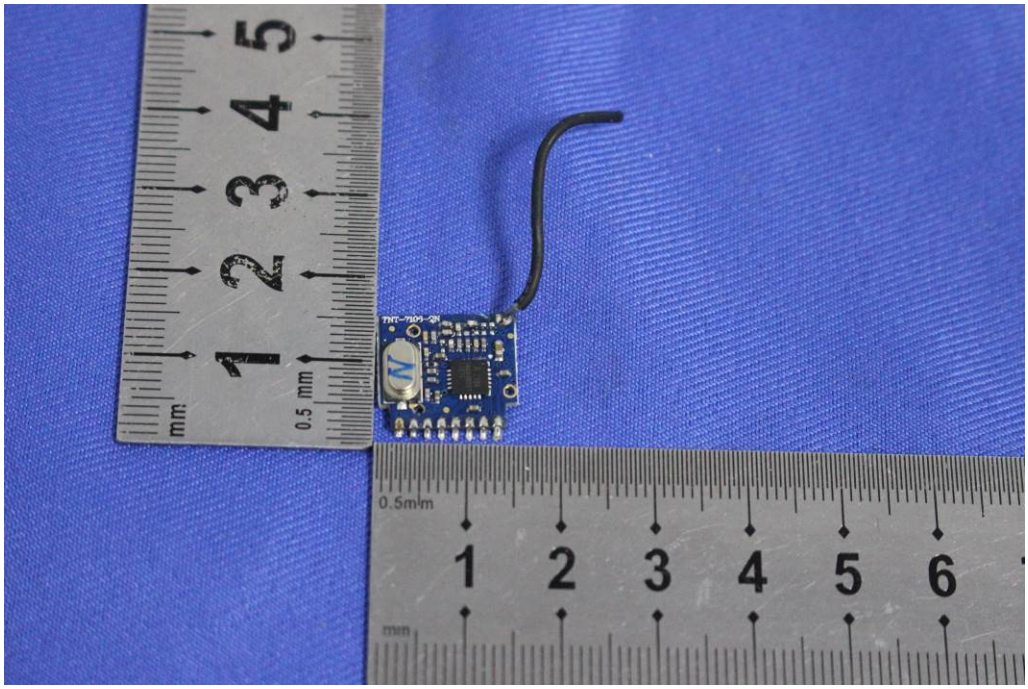
TNT-705-2N
0.5 mm
mm
0.5mm
1 2 3 4 5 6
mm

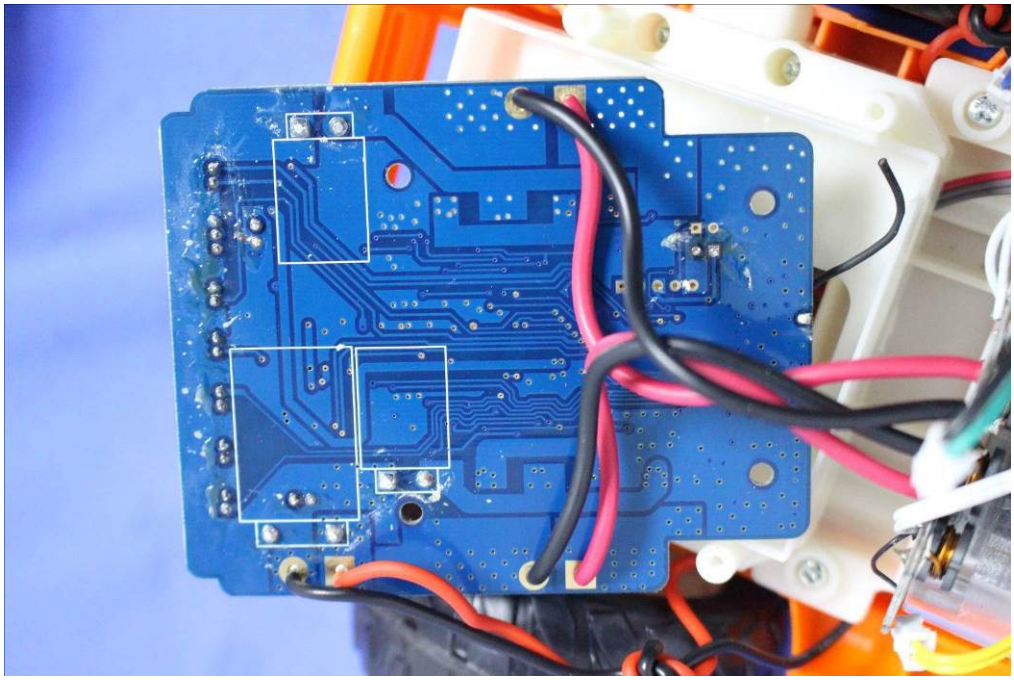

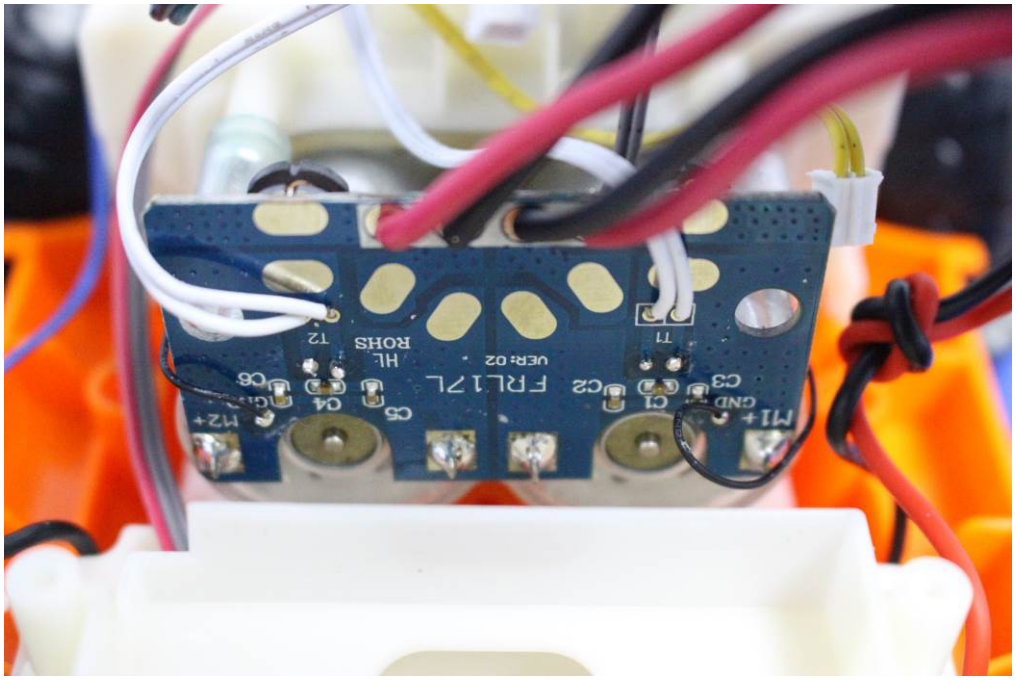
M1+
GND
C3
C1
C2
FRL17L
VER:02
HL
ROHS
C5
C4
T1
T2
M2+

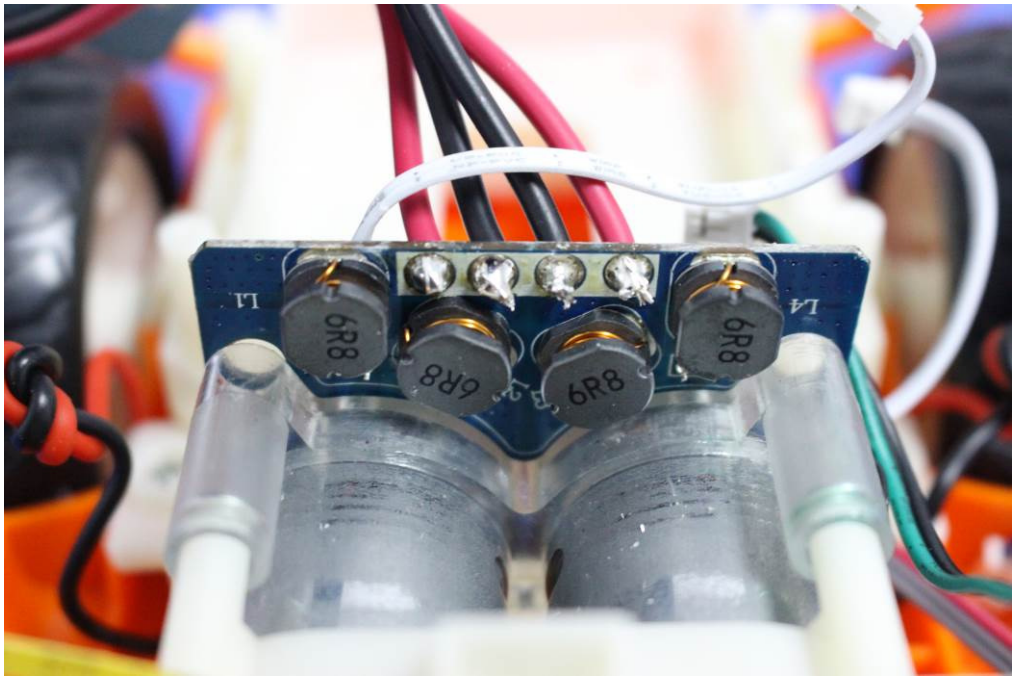
L1
6R8
6R8
6R8
6R8
L4

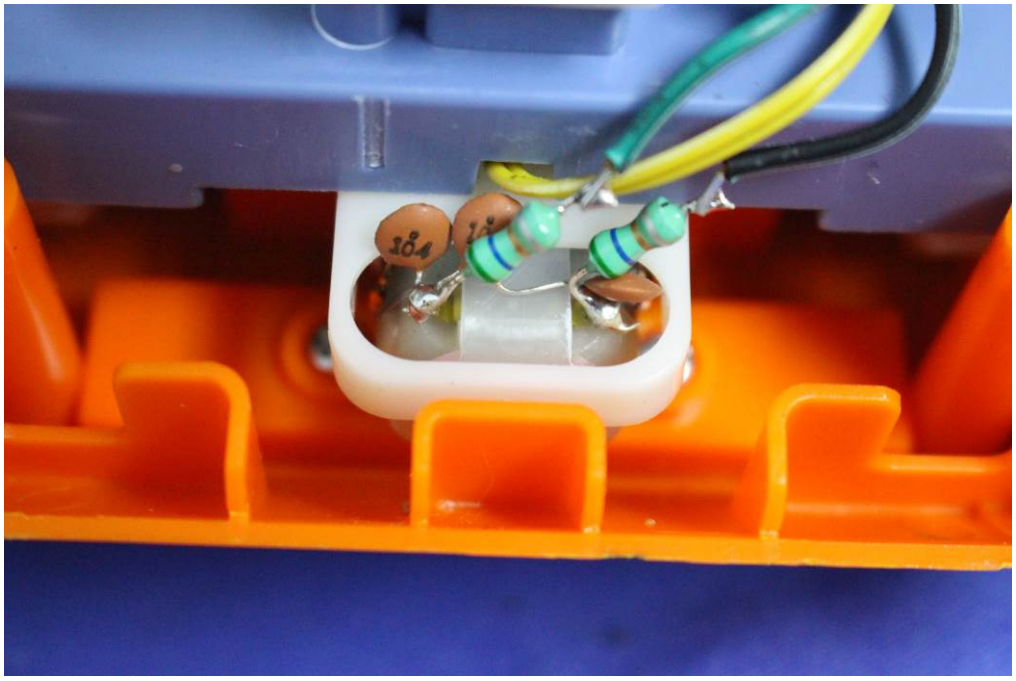
104

MATTEL
SUPER SPEED™
9.9v
Lithium Ion Rechargeable Battery
3/FpR19/66
Model/PN:523839-001
Red wire: + Black wire: -
Battery Capacity: 1100 mAh Energy:10.9Wh
FOR USE WITH MOST 9.9V R/C VEHICLES
USE WITH MATTEL R/C 9.9V SUPER SPEED CHARGER ONLY.
©2017 Mattel.
MADE IN CHINA.

9.9VDC
MATTEL
SUPER SPEED BATTERY
9.9V
CAUTION!
• USE WITH MATTEL R/C 9.9V SUPER SPEED CHARGER ONLY.
• BE SURE TO CHARGE BATTERY PACK BEFORE USING.
• IF BATTERY PACK IS HOT AFTER USE,COOL BEFORE RECHARGING.
• DO NOT SHORT THE BATTERY TERMINALS.
• DO NOT CHARGE IN HAZARDOUS LOCATION.
• DO NOT RECHARGE BATTERY PACK THAT SHOWS LEAKAGE OR CORROSION, OR ATTEMPT TO OPEN BATTERY PACK.
• DO NOT DISPOSE OF BATTERY PACK IN FIRE.
CONTAINS LITHIUM ION RECHARGEABLE BATTERY. BATTERY MUST BE RECYCLED OR DISPOSED OF PROPERLY. FOR INFORMATION CALL 800-524-8697 IN THE U.S.
Li-ion
WARNING:
Consult instructions prior to operating. Risk of Fire, Explosion, or Burns
MH45985

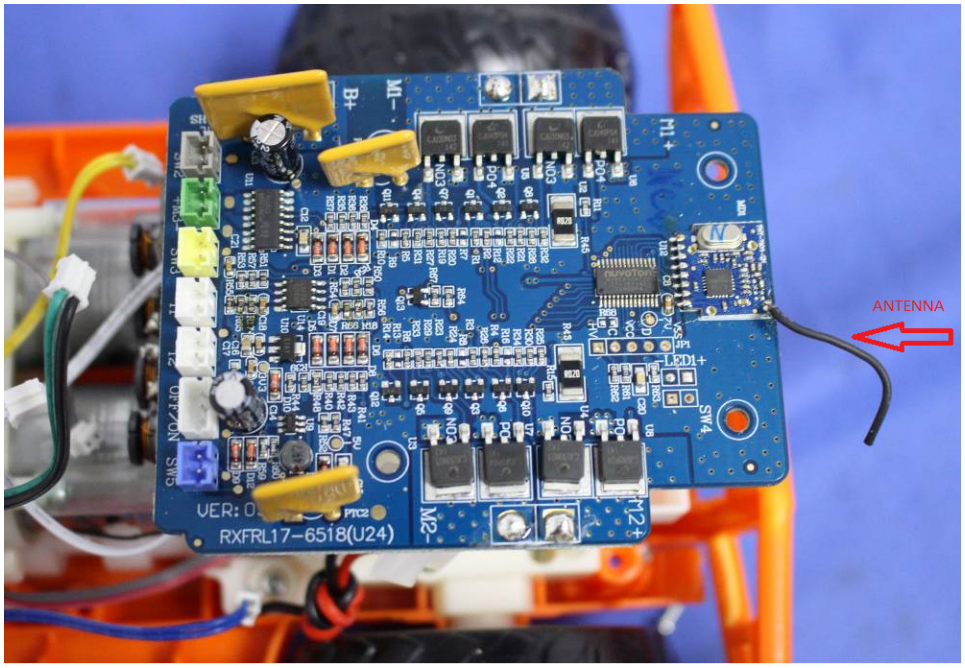
ANTENNA
RXFRL17-6518(U24)