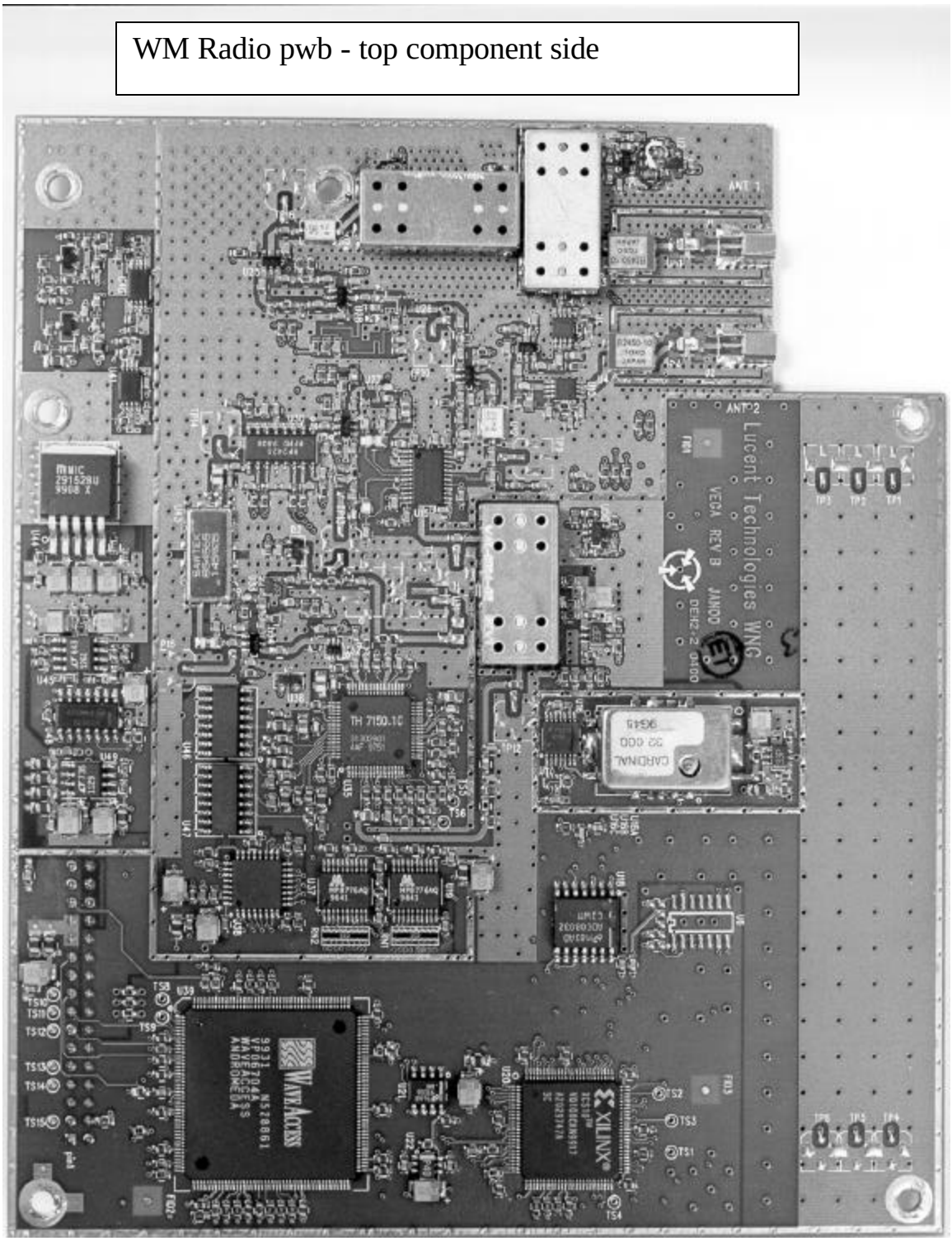WM Radio pwb - top component side