FCC ID:2A4MT-N2003 External Photos

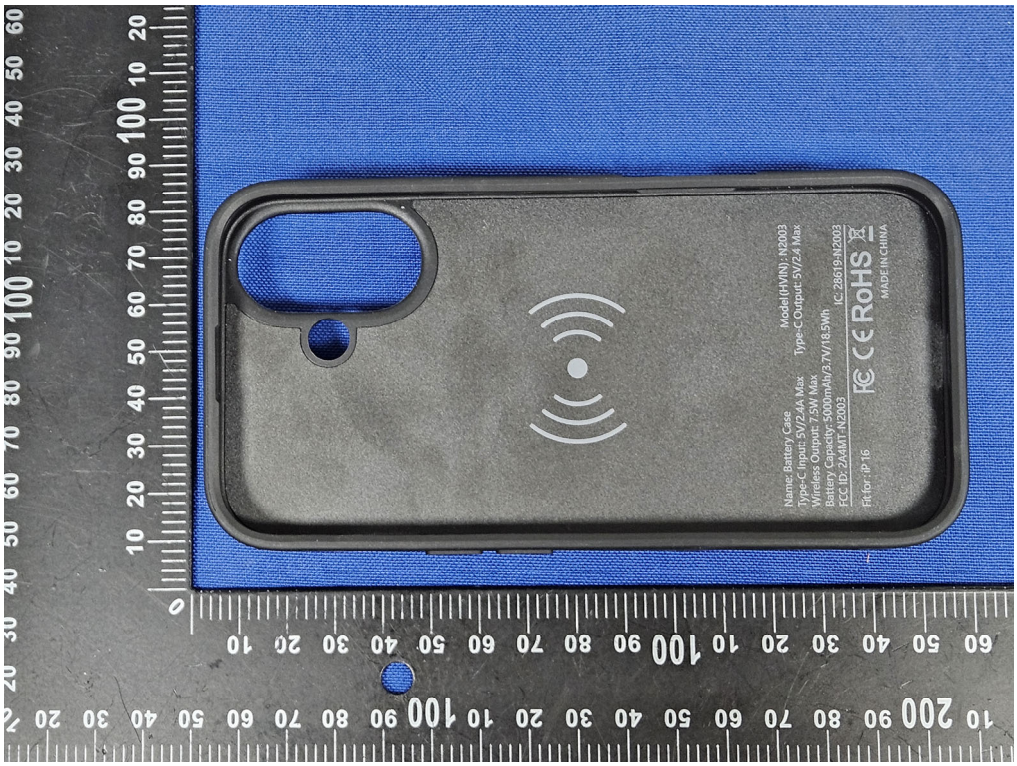

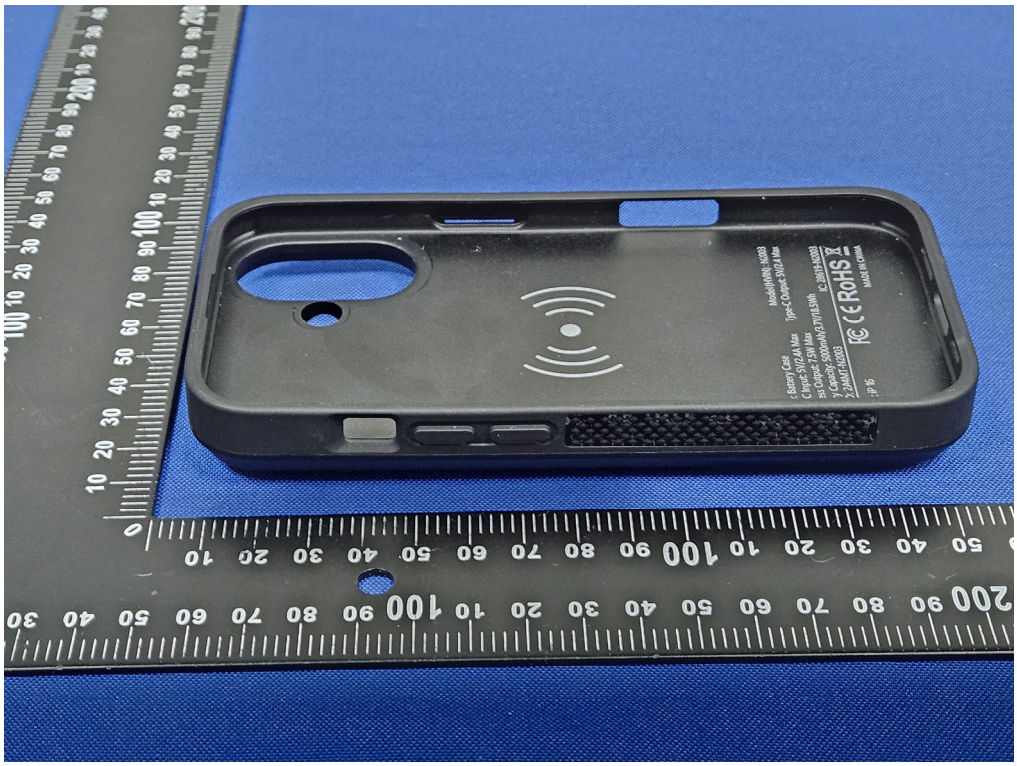

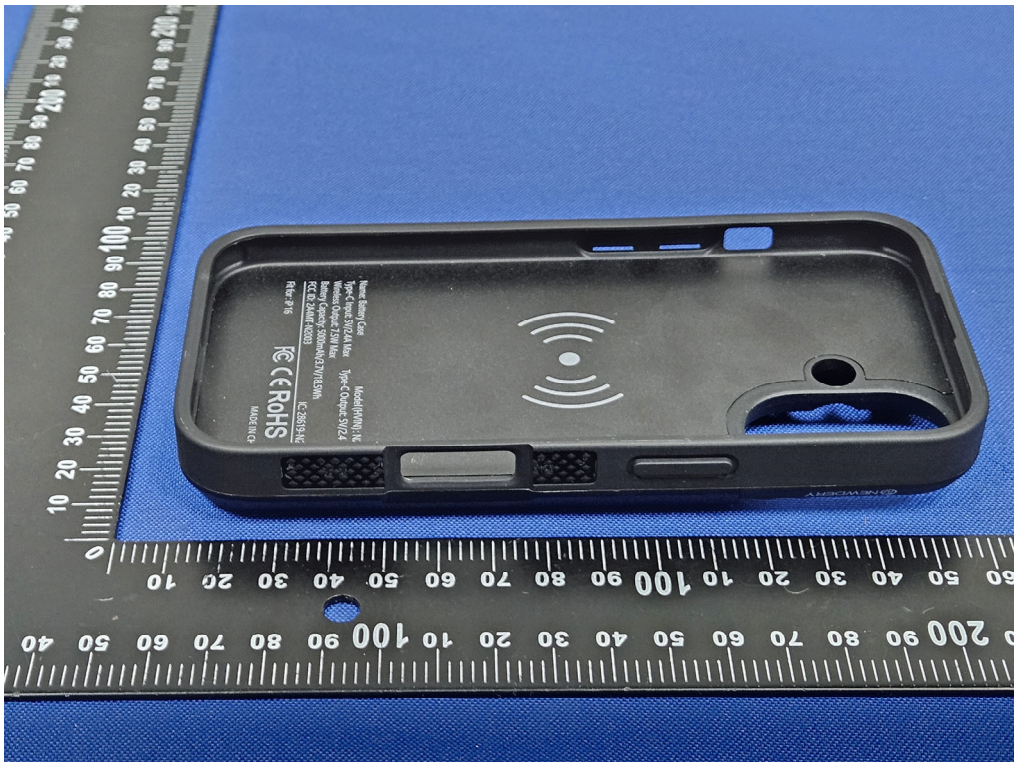

Name: Battery Case
Model (HVIN) : N2003
Type-C Input: 5V/2.4A Max
Type-C Output: 5V/2.4 Max
Wireless Output: 7.5W Max
Battery Capacity: 5000mAh/3.7V/18.5Wh
FCC ID: 2A4MT-N2003
IC: 28619-N2003
Fit for : iP 16
RoHS
MADE IN CHINA