2AJOTTA-1515

NOKIA
Rechargeable Li-Polymer Battery /
Batterie lithium-polymère rechargeable
Model / Numéro de modèle:TN-BP4000N2
Rated Capacity / Capacité nominale:3900mAh 15.01Wh
Typical Capacity / Capacité typique:4000mah 15.40Wh
Charging Voltage Limit / Limite de tension de charge:4.4V
Rated Voltage / Tension nominale:3.85V
1ICP5/64/79
CAUTION
-Do not expose to high temperature (140°F/60°C)
-Do not disassemble
-Do not allow metal objects to contact or short circuit -the battery terminals.
-Do not incinerate or expose to fire.
-To dispose of properly.
PRUDENCE
-Ne pas exposer à la chaleur. (140°F/60°C)
-Ne pas démonter.
-Évitez tout contact ou court-circuit entre des objets métalliques et les bornes de la batterie.
-Ne pas incinérer ou exposer au feu.
-Mettre au rebut adéquatement.
DC220908
Made in China / Fabriqué en Chine HMD Global Oy

NOKIA
Rechargeable Li-Polymer Battery /
Batterie lithium-polymère rechargeable
Model / Numéro de modèle:TN-BP4000N2
Rated Capacity / Capacité nominale:3900mAh 15.01Wh
Typical Capacity / Capacité typique:4000mah 15.40Wh
Charging Voltage Limit / Limite de tension de charge:4.4V
Rated Voltage / Tension nominale:3.85V
1ICP5/64/79
CAUTION
-Do not expose to high temperature (140°F/60°C)
-Do not disassemble
-Do not allow metal objects to contact or short circuit -the battery terminals.
-Do not incinerate or expose to fire.
-To dispose of properly.
PRUDENCE
-Ne pas exposer à la chaleur. (140°F/60°C)
-Ne pas démonter.
-Évitez tout contact ou court-circuit entre des objets métalliques et les bornes de la batterie.
-Ne pas incinérer ou exposer au feu.
-Mettre au rebut adéquatement.
DC220908
Made in China / Fabriqué en Chine HMD Global Oy

FHR2V4E5E4 72EP +
3W3E0W4T5 0E0W4
3W3H0E5 1C21 2E0W4

13166

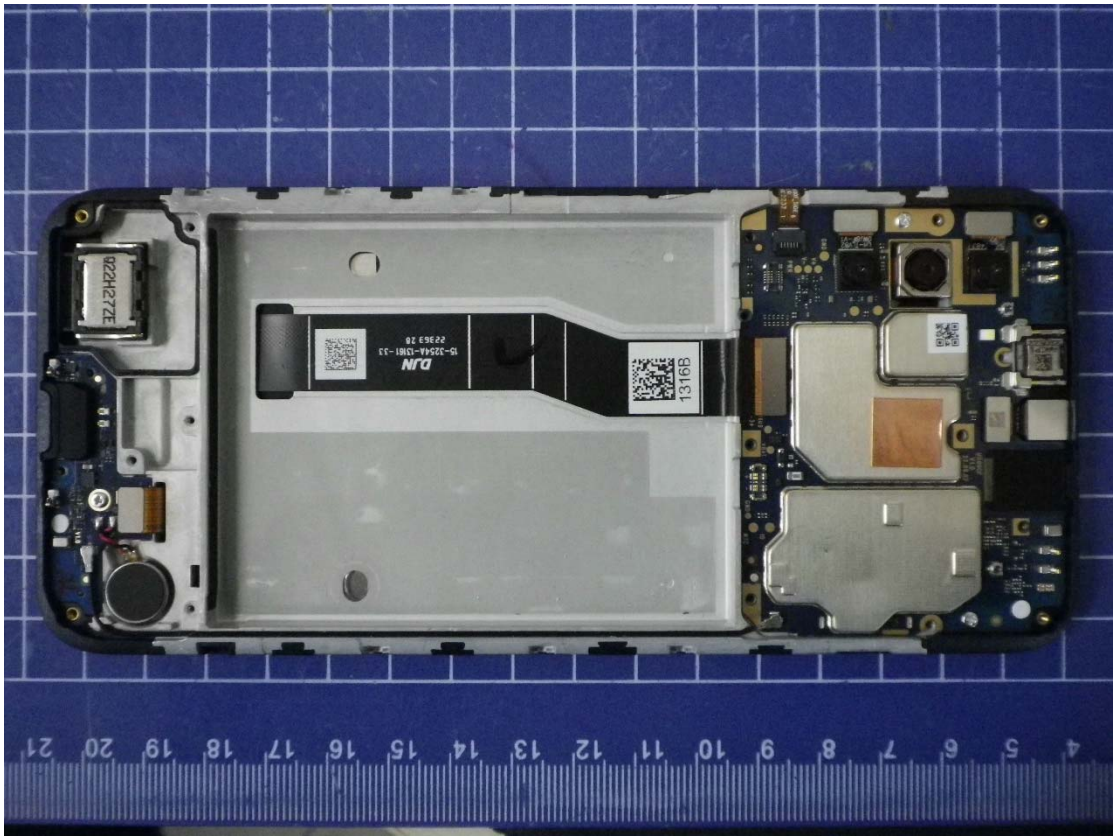
1316B
DJN
15-32544-13161-33
22363 20
922H2772E

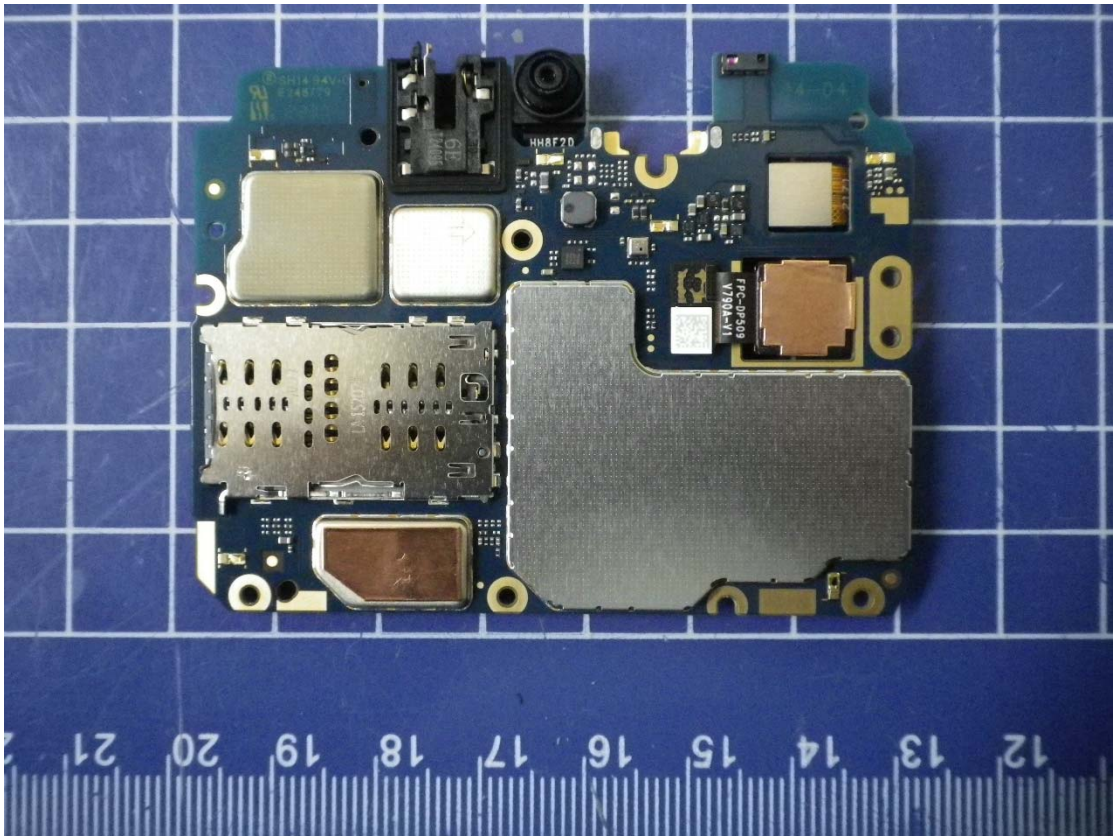
HHAF20
FPC-DP509
V750A-V1

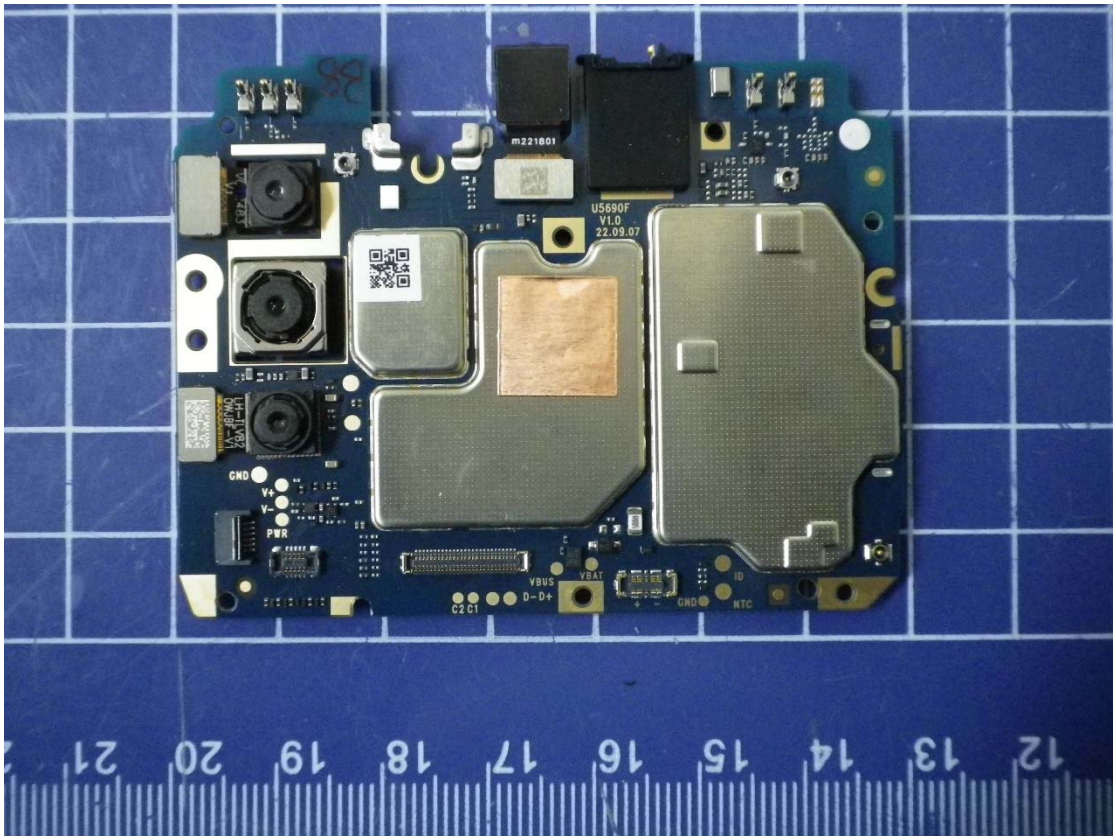
m221801
U5690F
V1.0
22.09.07
GND
V+
V-
PWR
VBUS
D-D+
C2C1
VBAT
GND
ID
NTC

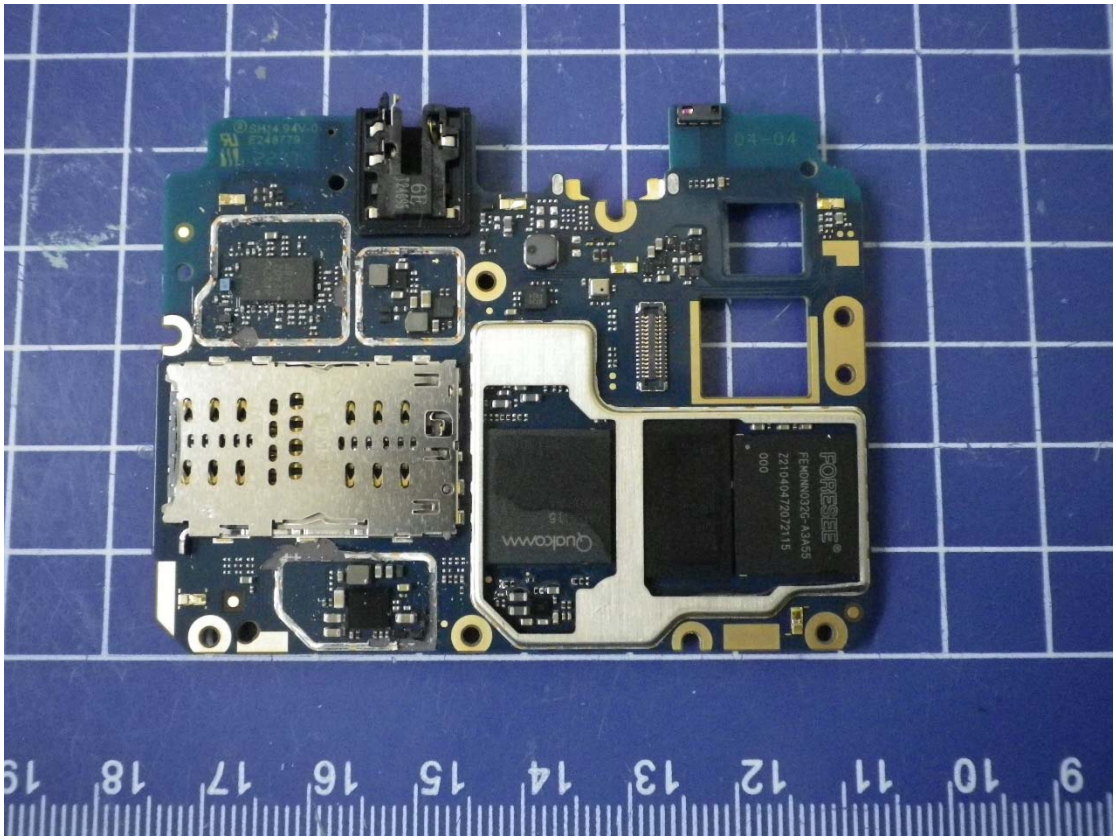
Qualcomm
FORESEE
FEMDN032G-A3A55
Z21040472072115
000

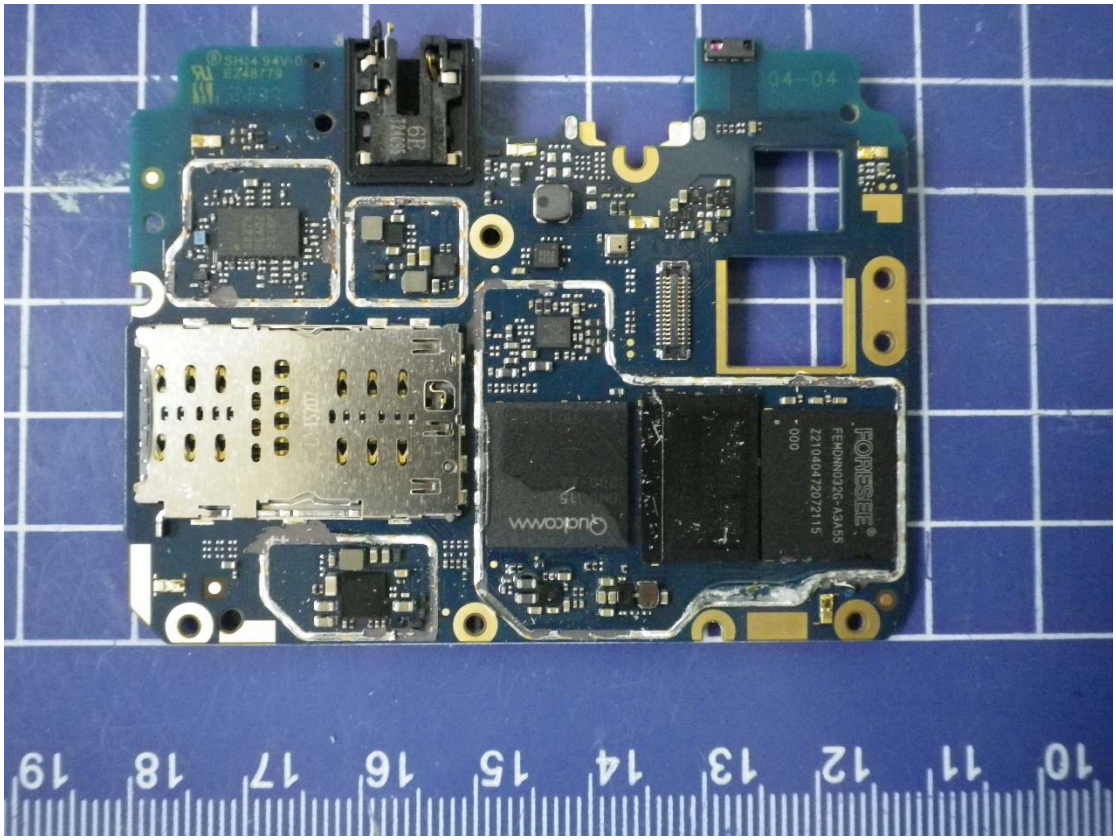
SHH4 94V-0
E248779
04-04
Qualcomm
FORESEE
FEMDN032G-A3A55
Z210404720721 15
-000

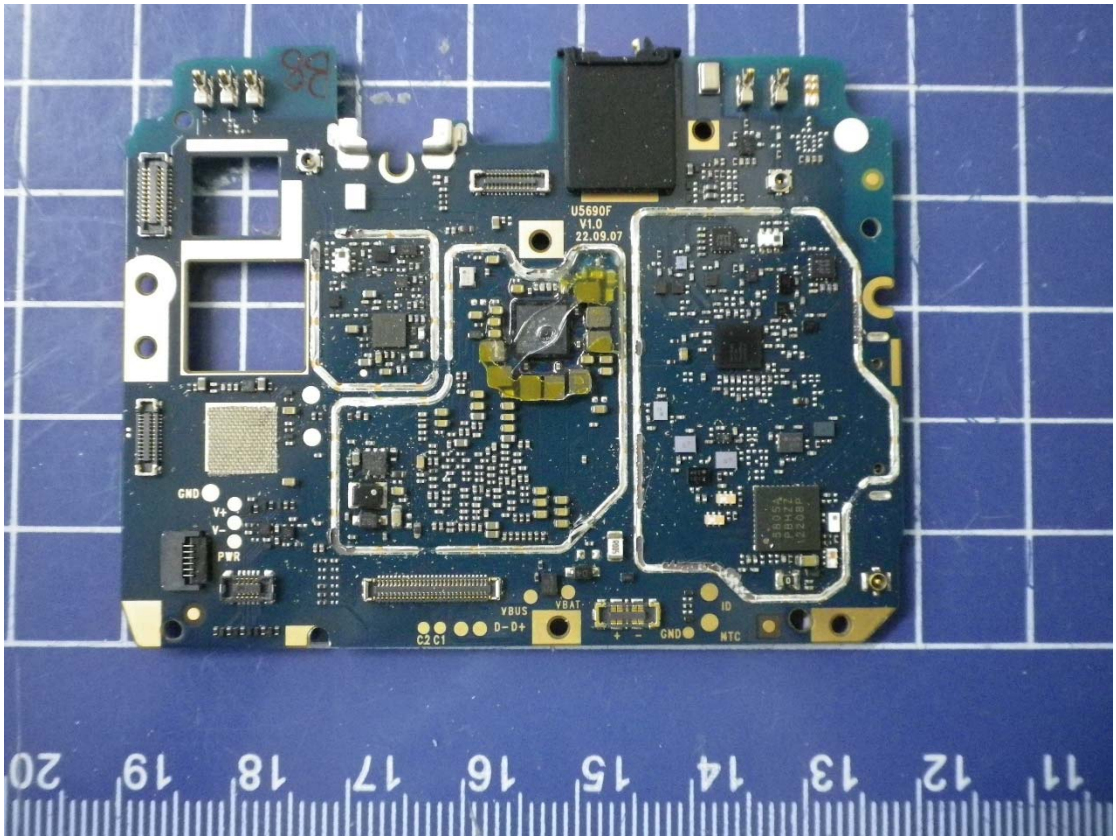
U5690F
V1.0
22.09.07
GND
V+
V-
PWR
VBUS
D- D+
C2 C1
VBAT
GND
ID
NTC