Internal Photo

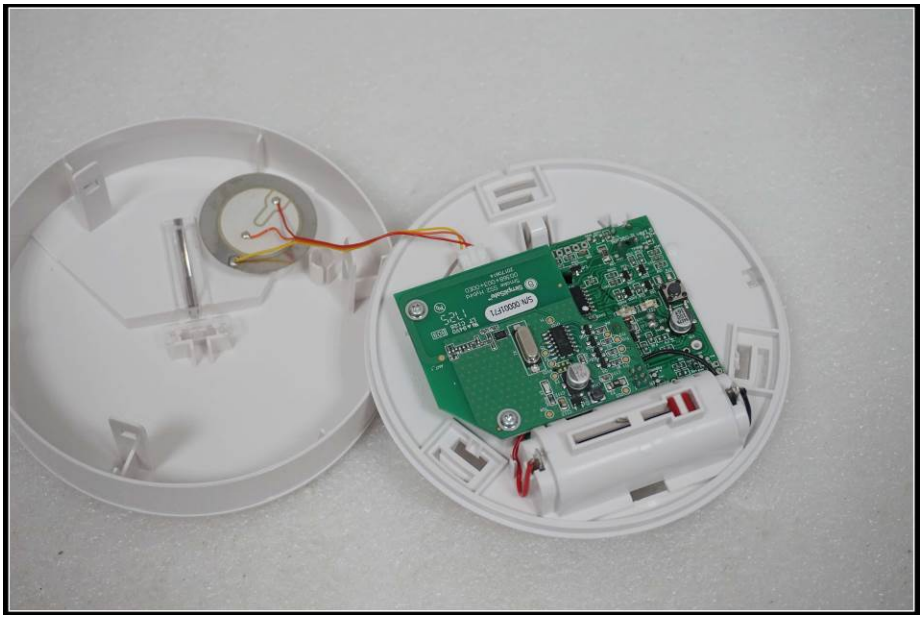

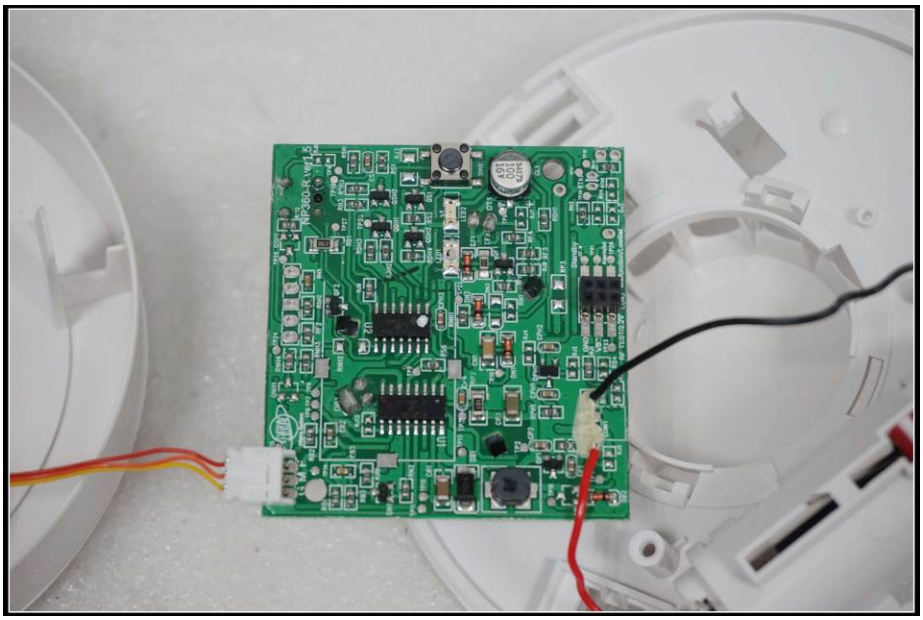

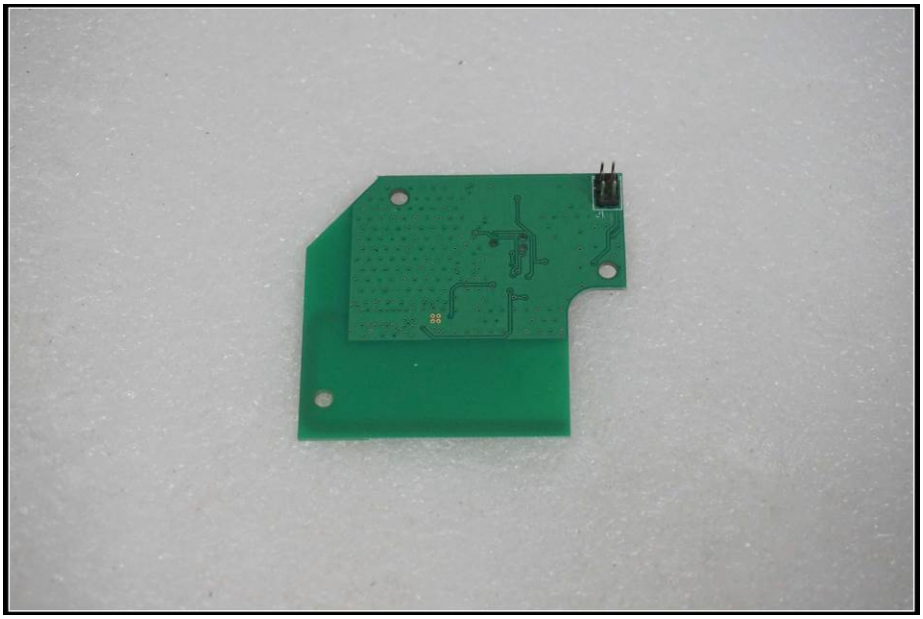

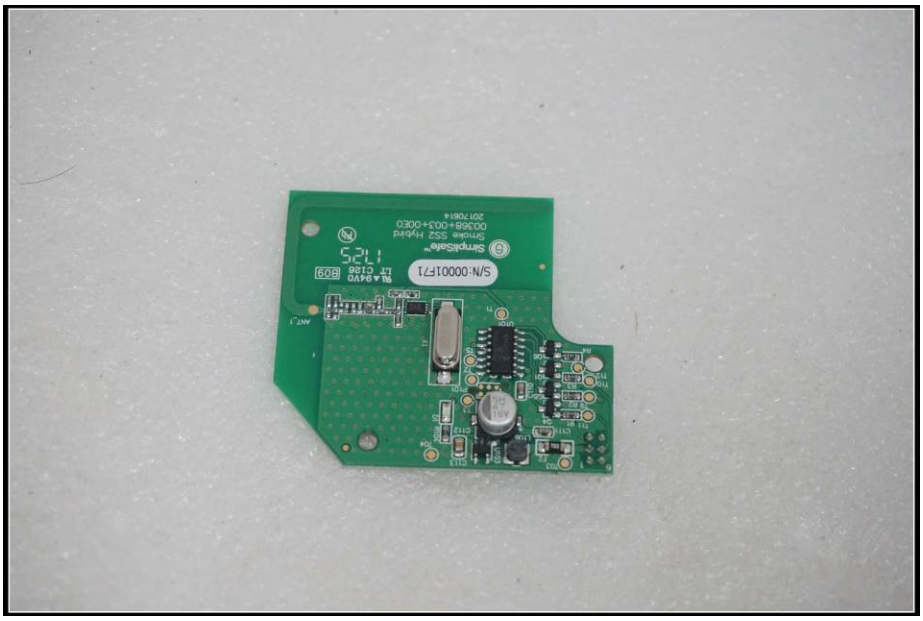
S/N:00001F71
SimpleSafe
Smoke SS2 Hybrid
00368+003+0060
20170614
1125
809