

RF TEST REPORT

For

Hangzhou ZH Tech Co., Ltd.

Product Name: Wireless Electronic Earbuds

Test Model(s): EP02

Report Reference No. : DACE250224003RL001

FCC ID : 2AYWU-EP02

Applicant's Name : Hangzhou ZH Tech Co., Ltd.

Address : Floor 4, 6 Shunle Road, Changle Industrial Park, Jingshan Town, Yuhang District, Hangzhou City, Zhejiang Province, China

Testing Laboratory : Shenzhen DACE Testing Technology Co., Ltd.

Address : 102, Building H1, & 1/F., Building H, Hongfa Science & Technology Park, Tangtou Community, Shiyan Subdistrict, Bao'an District, Shenzhen, Guangdong, China

Test Specification Standard : 47 CFR Part 15.247

Date of Receipt : February 24, 2025

Date of Test : February 24, 2025 to March 14, 2025

Data of Issue : March 14, 2025

Result : Pass

Note: This report shall not be reproduced except in full, without the written approval of Shenzhen DACE Testing Technology Co., Ltd. This document may be altered or revised by Shenzhen DACE Testing Technology Co., Ltd. personnel only, and shall be noted in the revision section of the document. The test results in the report only apply to the tested sample



000003300

Apply for company information

Applicant's Name	:	Hangzhou ZH Tech Co., Ltd.
Address	:	Floor 4, 6 Shunle Road, Changle Industrial Park, Jingshan Town, Yuhang District, Hangzhou City, Zhejiang Province, China
Product Name	:	Wireless Electronic Earbuds
Test Model(s)	:	EP02, EP03
Test Specification Standard(s)	:	47 CFR Part 15.247

NOTE1:

The manufacturer should ensure that all products in series production are in conformity with the product sample detailed in this report. If the product in this report is used in any configuration other than that detailed in the report, the manufacturer must ensure the new system complies with all relevant standards.

Compiled by:

Keren Huang

Keren Huang / Test Engineer

March 14, 2025

Supervised by:

Stone Yin

Stone Yin / Project Engineer

March 14, 2025



Revision History Of Report

Version	Description	REPORT No.	Issue Date
V1.0	Original	DACE250224003RL001	March 14, 2025

CONTENTS

1 TEST SUMMARY	6
1.1 TEST STANDARDS	6
1.2 SUMMARY OF TEST RESULT	6
2 GENERAL INFORMATION	7
2.1 CLIENT INFORMATION	7
2.2 DESCRIPTION OF DEVICE (EUT)	7
2.3 DESCRIPTION OF TEST MODES	8
2.4 DESCRIPTION OF SUPPORT UNITS	8
2.5 EQUIPMENTS USED DURING THE TEST	9
2.6 STATEMENT OF THE MEASUREMENT UNCERTAINTY	10
2.7 IDENTIFICATION OF TESTING LABORATORY	11
2.8 ANNOUNCEMENT	11
3 EVALUATION RESULTS (EVALUATION)	12
3.1 ANTENNA REQUIREMENT	12
3.1.1 Conclusion:	12
4 RADIO SPECTRUM MATTER TEST RESULTS (RF)	13
4.1 CONDUCTED EMISSION AT AC POWER LINE	13
4.1.1 E.U.T. Operation:	13
4.1.2 Test Setup Diagram:	13
4.1.3 Test Data:	14
4.2 6dB BANDWIDTH	16
4.2.1 E.U.T. Operation:	16
4.2.2 Test Setup Diagram:	16
4.2.3 Test Data:	17
4.3 MAXIMUM CONDUCTED OUTPUT POWER	18
4.3.1 E.U.T. Operation:	18
4.3.2 Test Setup Diagram:	18
4.3.3 Test Data:	19
4.4 POWER SPECTRAL DENSITY	20
4.4.1 E.U.T. Operation:	20
4.4.2 Test Setup Diagram:	20
4.4.3 Test Data:	20
4.5 EMISSIONS IN NON-RESTRICTED FREQUENCY BANDS	21
4.5.1 E.U.T. Operation:	21
4.5.2 Test Setup Diagram:	21
4.5.3 Test Data:	21
4.6 BAND EDGE EMISSIONS (RADIATED)	22
4.6.1 E.U.T. Operation:	22
4.6.2 Test Setup Diagram:	22
4.6.3 Test Data:	23
4.7 EMISSIONS IN FREQUENCY BANDS (BELOW 1GHz)	25
4.7.1 E.U.T. Operation:	26
4.7.2 Test Data:	26
4.8 EMISSIONS IN FREQUENCY BANDS (ABOVE 1GHz)	28
4.8.1 E.U.T. Operation:	29
4.8.2 Test Setup Diagram:	29

4.8.3 Test Data:	30
5 TEST SETUP PHOTOS	33
6 PHOTOS OF THE EUT	35
APPENDIX-LEFT	46
1. -6dB BANDWIDTH	46
2. DUTY CYCLE	50
3. PEAK OUTPUT POWER	54
4. POWER SPECTRAL DENSITY	58
5. BANEDGE	62
6. SPURIOUS EMISSION	66
APPENDIX-RIGHT	72
1. -6dB BANDWIDTH	72
2. DUTY CYCLE	76
3. PEAK OUTPUT POWER	80
4. POWER SPECTRAL DENSITY	84
5. BANEDGE	88
6. SPURIOUS EMISSION	92

1 TEST SUMMARY

1.1 Test Standards

The tests were performed according to following standards:

47 CFR Part 15.247: Operation within the bands 902-928 MHz, 2400-2483.5 MHz, and 5725-5850 MHz

1.2 Summary of Test Result

Item	Method	Requirement	Result
Antenna requirement	/	47 CFR 15.203	Pass
Conducted Emission at AC power line	ANSI C63.10-2020 section 6.2	47 CFR 15.207(a)	Pass
6dB Bandwidth	ANSI C63.10-2020, section 11.8 KDB 558074 D01 15.247 Meas Guidance v05r02	47 CFR 15.247(a)(2)	Pass
Maximum Conducted Output Power	ANSI C63.10-2020 section 11.9.1 KDB 558074 D01 15.247 Meas Guidance v05r02	47 CFR 15.247(b)(3)	Pass
Power Spectral Density	ANSI C63.10-2020, section 11.10 KDB 558074 D01 15.247 Meas Guidance v05r02	47 CFR 15.247(e)	Pass
Emissions in non-restricted frequency bands	ANSI C63.10-2020 section 11.11 KDB 558074 D01 15.247 Meas Guidance v05r02	47 CFR 15.247(d), 15.209, 15.205	Pass
Band edge emissions (Radiated)	ANSI C63.10-2020 section 6.10 KDB 558074 D01 15.247 Meas Guidance v05r02	47 CFR 15.247(d), 15.209, 15.205	Pass
Emissions in frequency bands (below 1GHz)	ANSI C63.10-2020 section 6.6.4 KDB 558074 D01 15.247 Meas Guidance v05r02	47 CFR 15.247(d), 15.209, 15.205	Pass
Emissions in frequency bands (above 1GHz)	ANSI C63.10-2020 section 6.6.4 KDB 558074 D01 15.247 Meas Guidance v05r02	47 CFR 15.247(d), 15.209, 15.205	Pass

Note: 1.N/A -this device(EUT) is not applicable to this testing item

2. RF-conducted test results including cable loss.

3. The product is divided into two parts: left and right earphones. The RF parts of both earphones have been tested, as shown in Appendix RIGHT and Appendix LEFT in the attachment. Radiated emissions only test the left earphone section.

2 GENERAL INFORMATION

2.1 Client Information

Applicant's Name : Hangzhou ZH Tech Co., Ltd.
Address : Floor 4, 6 Shunle Road, Changle Industrial Park, Jingshan Town, Yuhang District, Hangzhou City, Zhejiang Province, China

Manufacturer : Hangzhou ZH Tech Co., Ltd.
Address : Floor 4, 6 Shunle Road, Changle Industrial Park, Jingshan Town, Yuhang District, Hangzhou City, Zhejiang Province, China

2.2 Description of Device (EUT)

Product Name:	Wireless Electronic Earbuds
Sample No.:	Q250206004
Model/Type reference:	EP02
Serials Model:	EP03
Model difference:	The two models vary according to the needs of different customers in the market. However, the PCB/BOM and other components inside the product are identical, and these differences will not affect RF&EMC performance. Therefore, the selected test model is EP02.
Trade Mark:	PROHEAR/ZOHAN/Hocazor/ KAYNN/ZOHEAR
Product Description:	Wireless Electronic Earbuds
Power Supply:	DC3.7V from battery
Operation Frequency:	2402MHz to 2480MHz
Number of Channels:	40
Modulation Type:	GFSK
Antenna Type:	FPC ANT
Antenna Gain:	0.55dBi
Hardware Version:	V1.0
Software Version:	V1.0.6

Operation Frequency each of channel

Channel	Frequency	Channel	Frequency	Channel	Frequency	Channel	Frequency
1	2402MHz	11	2422MHz	21	2442MHz	31	2462MHz
2	2404MHz	12	2424MHz	22	2444MHz	32	2464MHz
3	2406MHz	13	2426MHz	23	2446MHz	33	2466MHz
4	2408MHz	14	2428MHz	24	2448MHz	34	2468MHz
5	2410MHz	15	2430MHz	25	2450MHz	35	2470MHz
6	2412MHz	16	2432MHz	26	2452MHz	36	2472MHz
7	2414MHz	17	2434MHz	27	2454MHz	37	2474MHz
8	2416MHz	18	2436MHz	28	2456MHz	38	2476MHz
9	2418MHz	19	2438MHz	29	2458MHz	39	2478MHz
10	2420MHz	20	2440MHz	30	2460MHz	40	2480MHz

Note: In section 15.31(m), regards to the operating frequency range over 10 MHz, the Lowest frequency, the middle frequency, and the highest frequency of channel were selected to perform the test, and the selected channel see below:

Test channel	Frequency (MHz)
	BLE
Lowest channel	2402MHz
Middle channel	2440MHz
Highest channel	2480MHz

2.3 Description of Test Modes

No	Title	Description
TM1	TX mode	Keep the EUT connect to AC power line and works in continuously transmitting mode with GFSK modulation at lowest, middle and highest channel.

Test software

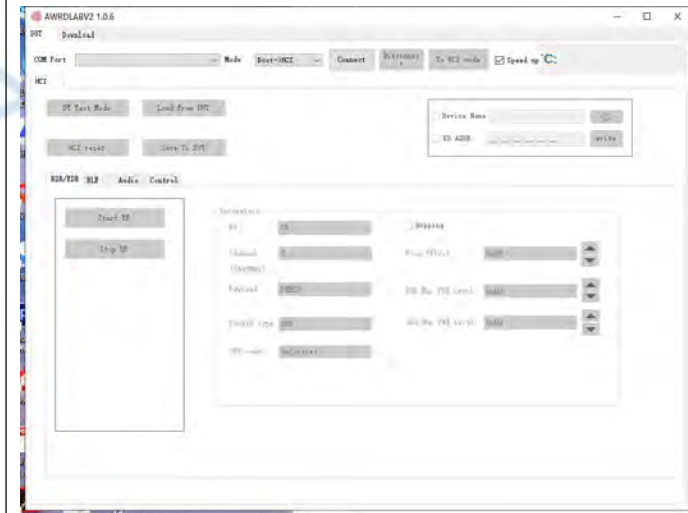

2.4 Description of Support Units

Equipment	Manufacturer	Model No	Note
Adapter	PHOTON	ATXC-069AC65B	Provide by lab

2.5 Equipments Used During The Test

Conducted Emission at AC power line					
Equipment	Manufacturer	Model No	Inventory No	Cal Date	Cal Due Date
Cable	SCHWARZ BECK	/	/	2024-03-20	2025-03-19
Pulse Limiter	SCHWARZ BECK	VTSD 9561-F Pulse limiter 10dB Attenuation	561-G071	2024-12-06	2025-12-05
50ΩCoaxial Switch	Anritsu	MP59B	M20531	/	/
Test Receiver	Rohde & Schwarz	ESPI TEST RECEIVER	ID:1164.6607K 03-102109- MH	2024-06-12	2025-06-11
L.I.S.N	R&S	ESH3-Z5	831.5518.52	2023-12-12	2025-12-11
L.I.S.N	SCHWARZ BECK	NSLK 8126	05055	2024-06-14	2025-06-13
Pulse Limiter	CYBERTEK	EM5010A	/	2024-09-27	2025-09-26
EMI test software	EZ -EMC	EZ	V1.1.42	/	/

Power Spectral Density
Emissions in non-restricted frequency bands
6dB Bandwidth
Maximum Conducted Output Power

Equipment	Manufacturer	Model No	Inventory No	Cal Date	Cal Due Date
RF Test Software	Tachoy Information Technology(she nzhen) Co.,Ltd.	RTS-01	V1.0.0	/	/
RF Sensor Unit	Tachoy Information Technology(she nzhen) Co.,Ltd.	TR1029-2	000001	/	/
Wideband radio communication tester	R&S	CMW500	113410	2024-06-12	2025-06-11
Vector Signal Generator	Keysight	N5181A	MY50143455	2024-12-06	2025-12-05
Signal Generator	Keysight	N5182A	MY48180415	2024-12-06	2025-12-05
Spectrum Analyzer	Keysight	N9020A	MY53420323	2024-12-06	2025-12-05

Band edge emissions (Radiated)
Emissions in frequency bands (below 1GHz)
Emissions in frequency bands (above 1GHz)

Equipment	Manufacturer	Model No	Inventory No	Cal Date	Cal Due Date
EMI Test software	Farad	EZ -EMC	V1.1.42	/	/
Positioning Controller	MF	MF-7802	/	/	/
Amplifier(18-40G)	COM-POWER	AH-1840	10100008-1	2022-04-05	2025-04-04
Horn antenna	COM-POWER	AH-1840 (18-40G)	10100008	2023-04-05	2025-04-04
Loop antenna	ZHINAN	ZN30900C	ZN30900C	2024-06-14	2026-06-13
Cable(LF)#2	Schwarzbeck	/	/	2024-12-19	2025-12-18
Cable(LF)#1	Schwarzbeck	/	/	2024-12-19	2025-12-18
Cable(HF)#2	Schwarzbeck	AK9515E	96250	2024-03-20	2025-03-19
Cable(HF)#1	Schwarzbeck	SYV-50-3-1	/	2024-03-20	2025-03-19
Power amplifier(LF)	Schwarzbeck	BBV9743	9743-151	2024-06-12	2025-06-11
Power amplifier(HF)	Schwarzbeck	BBV9718	9718-282	2024-06-12	2025-06-11
Spectrum Analyzer	R&S	FSP30	1321.3008K40 -101729-jR	2024-06-12	2025-06-11
Test Receiver	R&S	ESCI 3	1166.5950K03 -101431-Jq	2024-06-13	2025-06-12
Horn Antenna	Sunol Sciences	DRH-118	A091114	2023-05-13	2025-05-12
Broadband Antenna	Sunol Sciences	JB6 Antenna	A090414	2024-09-28	2026-09-27

2.6 Statement Of The Measurement Uncertainty

Test Item	Measurement Uncertainty
Conducted Disturbance (0.15~30MHz)	±3.41dB
Occupied Bandwidth	±3.63%
RF conducted power	±0.733dB
RF power density	±0.234%
Conducted Spurious emissions	±1.98dB
Radiated Emission (Above 1GHz)	±5.46dB
Radiated Emission (Below 1GHz)	±5.79dB
Note: (1) This uncertainty represents an expanded uncertainty expressed at approximately the 95% confidence level using a coverage factor of k=2.	

2.7 Identification of Testing Laboratory

Company Name:	Shenzhen DACE Testing Technology Co., Ltd.
Address:	102, Building H1, & 1/F., Building H, Hongfa Science & Technology Park, Tangtou Community, Shiyan Subdistrict, Bao'an District, Shenzhen, Guangdong, China
Phone Number:	+86-13267178997
Fax Number:	86-755-29113252

Identification of the Responsible Testing Location

Company Name:	Shenzhen DACE Testing Technology Co., Ltd.
Address:	102, Building H1, & 1/F., Building H, Hongfa Science & Technology Park, Tangtou Community, Shiyan Subdistrict, Bao'an District, Shenzhen, Guangdong, China
Phone Number:	+86-13267178997
Fax Number:	86-755-29113252
FCC Registration Number:	0032847402
Designation Number:	CN1342
Test Firm Registration Number:	778666
A2LA Certificate Number:	6270.01

2.8 Announcement

- (1) The test report reference to the report template version v0.
- (2) The test report is invalid if not marked with the signatures of the persons responsible for preparing, reviewing and approving the test report.
- (3) The test report is invalid if there is any evidence and/or falsification.
- (4) This document may not be altered or revised in any way unless done so by DACE and all revisions are duly noted in the revisions section.
- (5) Content of the test report, in part or in full, cannot be used for publicity and/or promotional purposes without prior written approval from the laboratory.
- (6) We hereby declare that the laboratory is only responsible for the data released by the laboratory, except for the part provided by the applicant. the laboratory is not responsible for the accuracy of the information provided by the client(item 2.2). When the information provided by the customer may affect the effectiveness of the results, the responsibility lies with the customer, and the laboratory does not assume any responsibility.

3 Evaluation Results (Evaluation)

3.1 Antenna requirement

Test Requirement:	Refer to 47 CFR Part 15.203, an intentional radiator shall be designed to ensure that no antenna other than that furnished by the responsible party shall be used with the device. The use of a permanently attached antenna or of an antenna that uses a unique coupling to the intentional radiator shall be considered sufficient to comply with the provisions of this section.
-------------------	---

3.1.1 Conclusion:



4 Radio Spectrum Matter Test Results (RF)

4.1 Conducted Emission at AC power line

Test Requirement:	Refer to 47 CFR 15.207(a), Except as shown in paragraphs (b) and (c) of this section, for an intentional radiator that is designed to be connected to the public utility (AC) power line, the radio frequency voltage that is conducted back onto the AC power line on any frequency or frequencies, within the band 150 kHz to 30 MHz, shall not exceed the limits in the following table, as measured using a 50 μ H/50 ohms line impedance stabilization network (LISN).		
Test Limit:	Frequency of emission (MHz)	Conducted limit (dB μ V)	
		Quasi-peak	Average
	0.15-0.5	66 to 56*	56 to 46*
	0.5-5	56	46
	5-30	60	50
	*Decreases with the logarithm of the frequency.		
Test Method:	ANSI C63.10-2020 section 6.2		
Procedure:	Refer to ANSI C63.10-2020 section 6.2, standard test method for ac power-line conducted emissions from unlicensed wireless devices		

4.1.1 E.U.T. Operation:

Operating Environment:					
Temperature:	24.5 °C	Humidity:	54 %	Atmospheric Pressure:	102 kPa
Pretest mode:		TM1			
Final test mode:		TM1			

4.1.2 Test Setup Diagram:

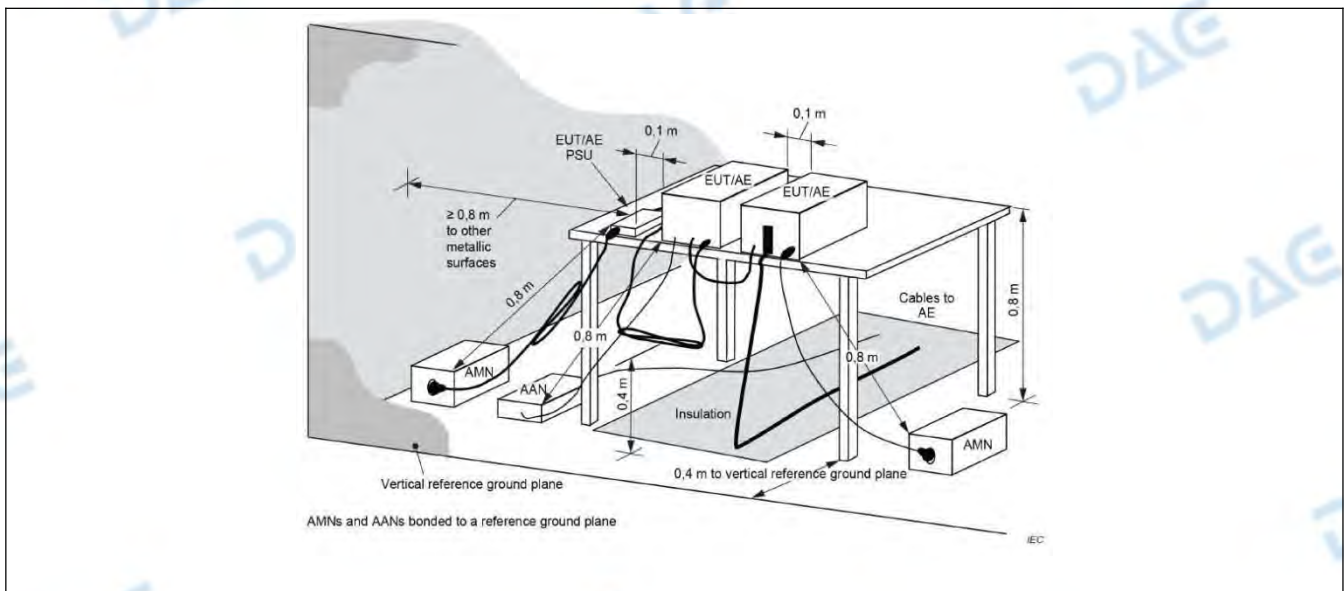

4.1.3 Test Data:

TM1 / Line: Line / Band: 2400-2483.5 MHz / BW: 1 / CH: H

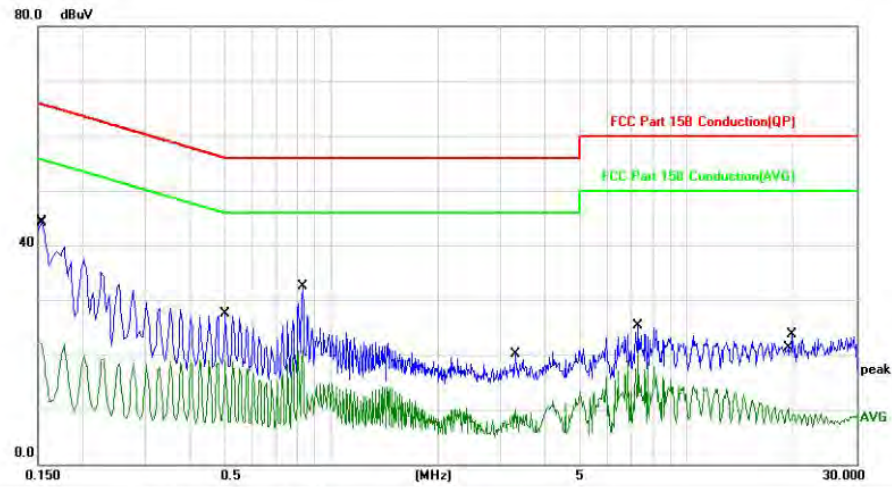

No. Mk.	Freq. MHz	Reading Level dBuV	Correct Factor dB	Measure- ment dBuV	Limit dBuV	Over dB	Detector	Comment
1	0.1500	12.37	10.13	22.50	55.99	-33.49	AVG	
2 *	0.1539	34.27	10.13	44.40	65.78	-21.38	QP	
3	0.5060	17.50	10.09	27.59	56.00	-28.41	QP	
4	0.5060	8.88	10.09	18.97	46.00	-27.03	AVG	
5	0.8340	22.48	10.09	32.57	56.00	-23.43	QP	
6	0.8340	10.84	10.09	20.93	46.00	-25.07	AVG	
7	3.3100	9.93	10.09	20.02	56.00	-35.98	QP	
8	3.3100	0.01	10.09	10.10	46.00	-35.90	AVG	
9	7.3020	15.03	10.23	25.26	60.00	-34.74	QP	
10	7.3020	9.59	10.23	19.82	50.00	-30.18	AVG	
11	19.2340	-0.31	10.56	10.25	50.00	-39.75	AVG	
12	19.7500	13.04	10.57	23.61	60.00	-36.39	QP	

TM1 / Line: Neutral / Band: 2400-2483.5 MHz / BW: 1 / CH: H

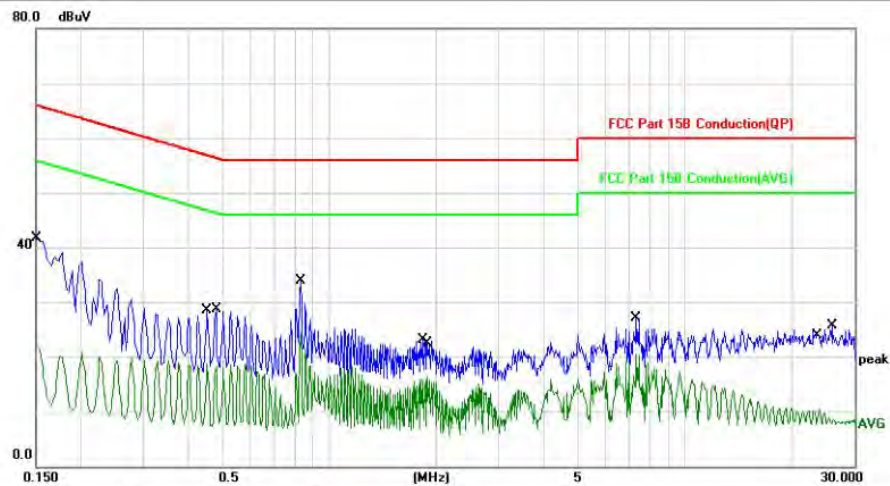

No.	Mk.	Freq. MHz	Reading Level dBuV	Correct Factor dB	Measure- ment dBuV	Limit dBuV	Over dB	Detector	Comment
1		0.1500	31.54	10.13	41.67	65.99	-24.32	QP	
2		0.1500	12.08	10.13	22.21	55.99	-33.78	AVG	
3		0.4540	8.67	10.09	18.76	46.80	-28.04	AVG	
4		0.4820	18.57	10.09	28.66	56.30	-27.64	QP	
5		0.8340	23.85	10.09	33.94	56.00	-22.06	QP	
6	*	0.8340	14.29	10.09	24.38	46.00	-21.62	AVG	
7		1.8420	13.12	10.01	23.13	56.00	-32.87	QP	
8		1.8940	6.39	10.00	16.39	46.00	-29.61	AVG	
9		7.3060	16.90	10.23	27.13	60.00	-32.87	QP	
10		7.3060	10.17	10.23	20.40	50.00	-29.60	AVG	
11		23.9340	-0.28	10.71	10.43	50.00	-39.57	AVG	
12		25.9860	14.82	10.80	25.62	60.00	-34.38	QP	

Remark:1.When charging, the product cannot emit signals.

2.Over= Measurement Level – Limit; Measurement Level =Receiver reading Level + correction factor

4.2 6dB Bandwidth

Test Requirement:	47 CFR 15.247(a)(2)
Test Limit:	Refer to 47 CFR 15.247(a)(2), Systems using digital modulation techniques may operate in the 902-928 MHz, and 2400-2483.5 MHz bands. The minimum 6 dB bandwidth shall be at least 500 kHz.
Test Method:	ANSI C63.10-2020, section 11.8 KDB 558074 D01 15.247 Meas Guidance v05r02
Procedure:	<p>11.8.1 Option 1</p> <p>The steps for the first option are as follows:</p> <p>a) Set RBW = shall be in the range of 1% to 5% of the OBW but not less than 100 kHz.</p> <p>b) Set the VBW $\geq [3 \times \text{RBW}]$.</p> <p>c) Detector = peak.</p> <p>d) Trace mode = max-hold.</p> <p>e) Sweep = No faster than coupled (auto) time.</p> <p>f) Allow the trace to stabilize.</p> <p>g) Measure the maximum width of the emission by placing two markers, one at the lowest frequency and the other at the highest frequency of the envelope of the spectral display, such that each marker is at or slightly below the “-6 dB down amplitude”. If a marker is below this “-6 dB down amplitude” value, then it shall be as close as possible to this value.</p> <p>11.8.2 Option 2</p> <p>The automatic bandwidth measurement capability of an instrument may be employed using the X dB bandwidth mode with X set to 6 dB, if the functionality described in 11.8.1 (i.e., RBW = 100 kHz, VBW $\geq 3 \times \text{RBW}$, and peak detector with maximum hold) is implemented by the instrumentation function.</p> <p>When using this capability, care shall be taken so that the bandwidth measurement is not influenced by any intermediate power nulls in the fundamental emission that might be ≥ 6 dB.</p>

4.2.1 E.U.T. Operation:

Operating Environment:					
Temperature:	23.3 °C	Humidity:	53 %	Atmospheric Pressure:	102 kPa
Pretest mode:	TM1				
Final test mode:	TM1				

4.2.2 Test Setup Diagram:

--

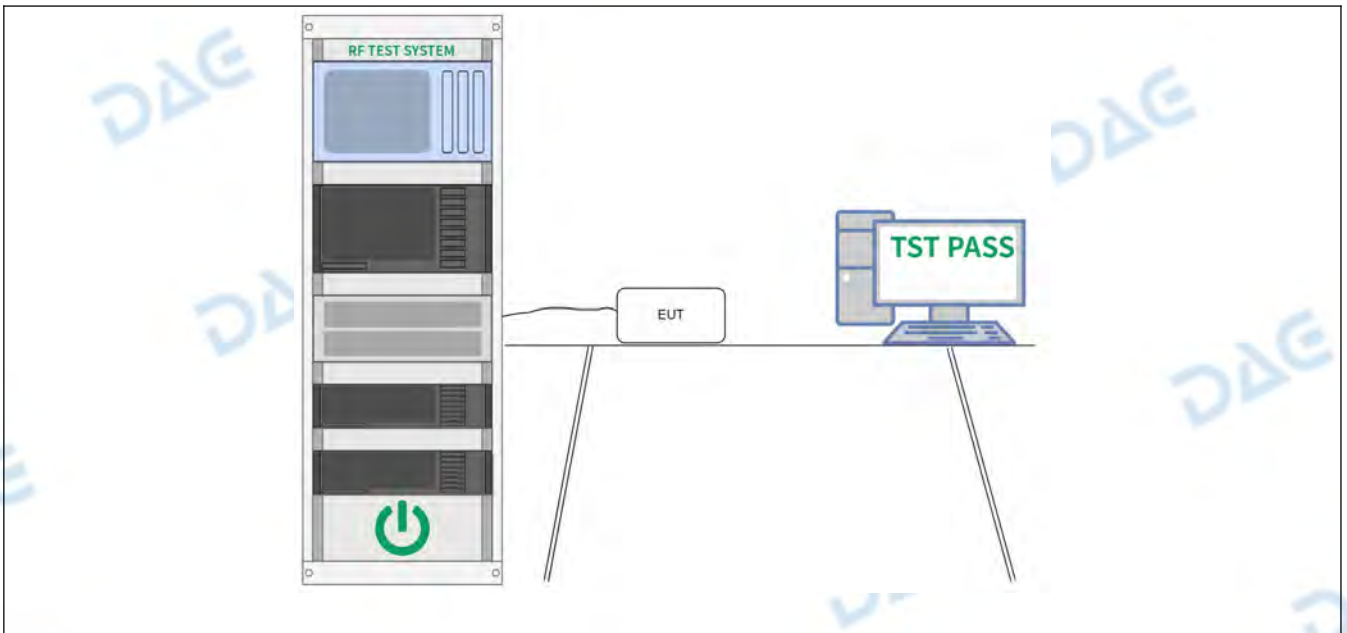

4.2.3 Test Data:

Please Refer to Appendix for Details.

4.3 Maximum Conducted Output Power

Test Requirement:	47 CFR 15.247(b)(3)
Test Limit:	Refer to 47 CFR 15.247(b)(3), For systems using digital modulation in the 902-928 MHz, 2400-2483.5 MHz, and 5725-5850 MHz bands: 1 Watt. As an alternative to a peak power measurement, compliance with the one Watt limit can be based on a measurement of the maximum conducted output power. Maximum Conducted Output Power is defined as the total transmit power delivered to all antennas and antenna elements averaged across all symbols in the signaling alphabet when the transmitter is operating at its maximum power control level. Power must be summed across all antennas and antenna elements. The average must not include any time intervals during which the transmitter is off or is transmitting at a reduced power level. If multiple modes of operation are possible (e.g., alternative modulation methods), the maximum conducted output power is the highest total transmit power occurring in any mode.
Test Method:	ANSI C63.10-2020 section 11.9.1 KDB 558074 D01 15.247 Meas Guidance v05r02
Procedure:	ANSI C63.10-2020, section 11.9.1 Maximum peak conducted output power Note: Per ANSI C63.10-2013, if there are two or more antennas, the conducted powers at Core 0, Core 1, ..., Core i were first measured separately, as shown in the section above (this product only have one antenna). The measured values were then summed in linear power units then converted back to dBm. Per ANSI C63.10-2013 Section 14.4.3.2.3, the directional gain is calculated using the following formula, where GN is the gain of the nth antenna and NANT, the total number of antennas used. For correlated unequal antenna gain Directional gain = $10 \cdot \log[(10G_1/20 + 10G_2/20 + \dots + 10G_N/20)^2 / NANT]$ dBi For completely uncorrelated unequal antenna gain Directional gain = $10 \cdot \log[(10G_1/10 + 10G_2/10 + \dots + 10G_N/10) / NANT]$ dBi Sample Multiple antennas Calculation: Core 0 + Core 1 + ... Core i. = MIMO/CDD (i is the number of antennas) (#VALUE! mW + mW) = #VALUE! mW = dBm Sample e.i.r.p. Calculation: e.i.r.p. (dBm) = Conducted Power (dBm) + Ant gain (dBi)

4.3.1 E.U.T. Operation:

Operating Environment:					
Temperature:	23.3 °C	Humidity:	53 %	Atmospheric Pressure:	102 kPa
Pretest mode:	TM1				
Final test mode:	TM1				

4.3.2 Test Setup Diagram:

--

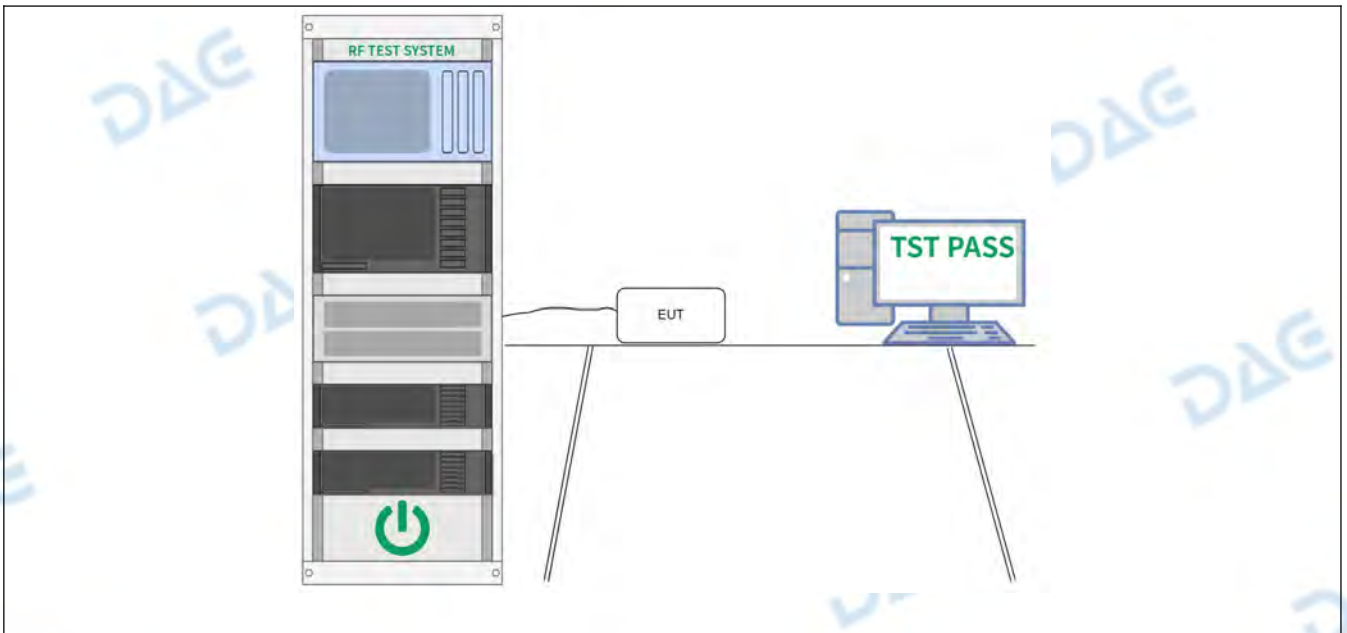

4.3.3 Test Data:

Please Refer to Appendix for Details.

4.4 Power Spectral Density

Test Requirement:	47 CFR 15.247(e)
Test Limit:	Refer to 47 CFR 15.247(e), For digitally modulated systems, the power spectral density conducted from the intentional radiator to the antenna shall not be greater than 8 dBm in any 3 kHz band during any time interval of continuous transmission. This power spectral density shall be determined in accordance with the provisions of paragraph (b) of this section. The same method of determining the conducted output power shall be used to determine the power spectral density.
Test Method:	ANSI C63.10-2020, section 11.10 KDB 558074 D01 15.247 Meas Guidance v05r02
Procedure:	ANSI C63.10-2020, section 11.10, Maximum power spectral density level in the fundamental emission

4.4.1 E.U.T. Operation:

Operating Environment:					
Temperature:	23.3 °C	Humidity:	53 %	Atmospheric Pressure:	102 kPa
Pretest mode:	TM1				
Final test mode:	TM1				

4.4.2 Test Setup Diagram:

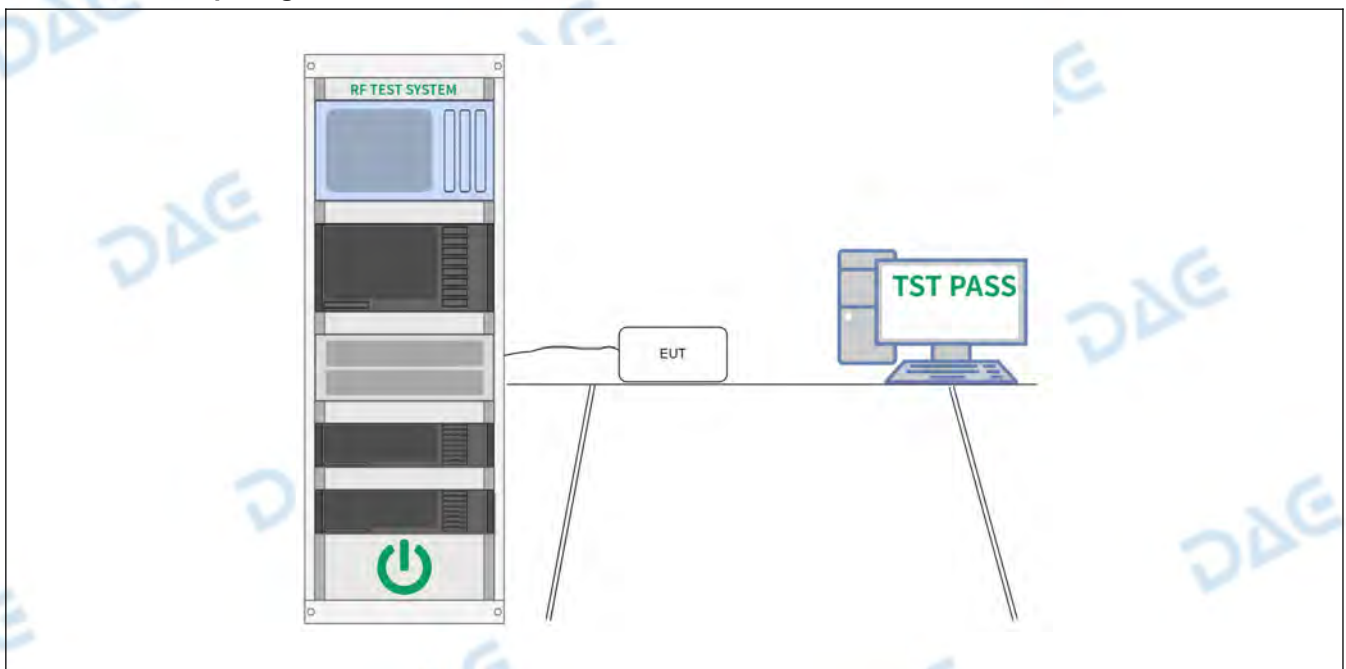

4.4.3 Test Data:

Please Refer to Appendix for Details.

4.5 Emissions in non-restricted frequency bands

Test Requirement:	47 CFR 15.247(d), 15.209, 15.205
Test Limit:	Refer to 47 CFR 15.247(d), In any 100 kHz bandwidth outside the frequency band in which the spread spectrum or digitally modulated intentional radiator is operating, the radio frequency power that is produced by the intentional radiator shall be at least 20 dB below that in the 100 kHz bandwidth within the band that contains the highest level of the desired power, based on either an RF conducted or a radiated measurement, provided the transmitter demonstrates compliance with the peak conducted power limits. If the transmitter complies with the conducted power limits based on the use of RMS averaging over a time interval, as permitted under paragraph (b)(3) of this section, the attenuation required under this paragraph shall be 30 dB instead of 20 dB. Attenuation below the general limits specified in § 15.209(a) is not required.
Test Method:	ANSI C63.10-2020 section 11.11 KDB 558074 D01 15.247 Meas Guidance v05r02
Procedure:	ANSI C63.10-2020 Section 11.11.1, Section 11.11.2, Section 11.11.3

4.5.1 E.U.T. Operation:

Operating Environment:					
Temperature:	23.8 °C	Humidity:	52 %	Atmospheric Pressure:	102 kPa
Pretest mode:	TM1				
Final test mode:	TM1				

4.5.2 Test Setup Diagram:

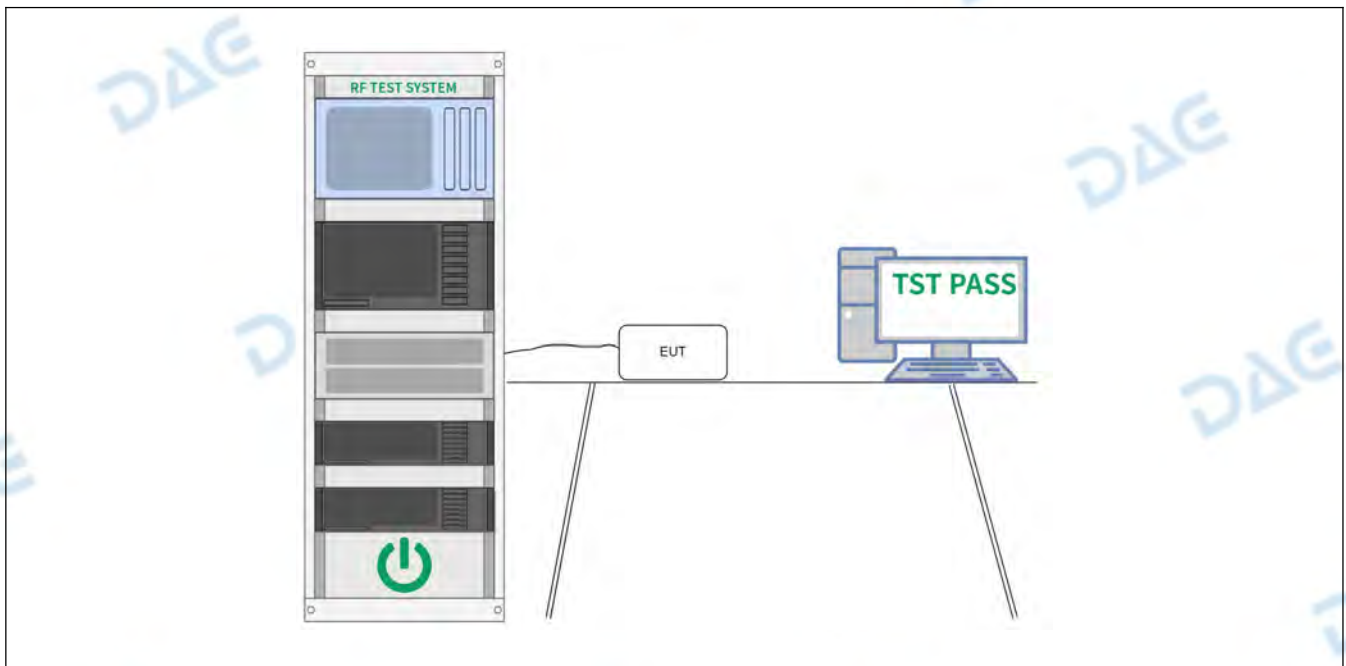

4.5.3 Test Data:

Please Refer to Appendix for Details.

4.6 Band edge emissions (Radiated)

Test Requirement:	Refer to 47 CFR 15.247(d), In addition, radiated emissions which fall in the restricted bands, as defined in § 15.205(a), must also comply with the radiated emission limits specified in § 15.209(a)(see § 15.205(c)).		
Test Limit:	Frequency (MHz)	Field strength (microvolts/meter)	Measurement distance (meters)
	0.009-0.490	2400/F(kHz)	300
	0.490-1.705	24000/F(kHz)	30
	1.705-30.0	30	30
	30-88	100 **	3
	88-216	150 **	3
	216-960	200 **	3
	Above 960	500	3
<p>** Except as provided in paragraph (g), fundamental emissions from intentional radiators operating under this section shall not be located in the frequency bands 54-72 MHz, 76-88 MHz, 174-216 MHz or 470-806 MHz. However, operation within these frequency bands is permitted under other sections of this part, e.g., §§ 15.231 and 15.241.</p> <p>In the emission table above, the tighter limit applies at the band edges.</p> <p>The emission limits shown in the above table are based on measurements employing a CISPR quasi-peak detector except for the frequency bands 9–90 kHz, 110–490 kHz and above 1000 MHz. Radiated emission limits in these three bands are based on measurements employing an average detector.</p>			
Test Method:	ANSI C63.10-2020 section 6.10 KDB 558074 D01 15.247 Meas Guidance v05r02		
Procedure:	ANSI C63.10-2020 section 6.10.5.2		

4.6.1 E.U.T. Operation:

Operating Environment:					
Temperature:	23.3 °C	Humidity:	53 %	Atmospheric Pressure:	102 kPa
Pretest mode:		TM1			
Final test mode:		TM1			

4.6.2 Test Setup Diagram:

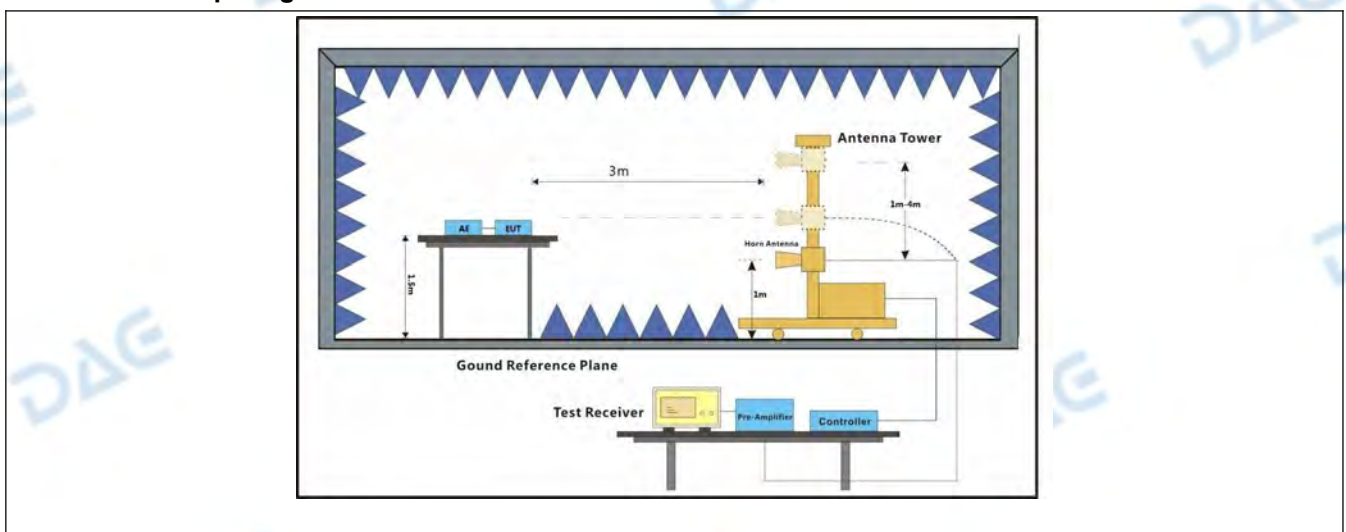

4.6.3 Test Data:

TM1 / Polarization: Horizontal / Band: 2400-2483.5 MHz / BW: 1 / CH: L

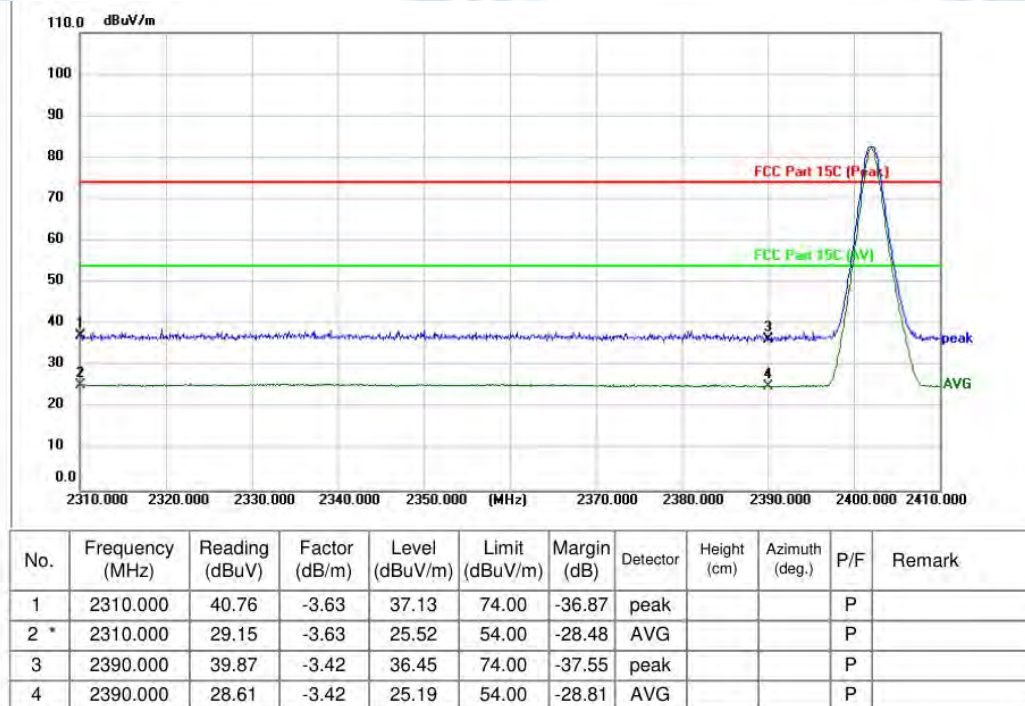

TM1 / Polarization: Vertical / Band: 2400-2483.5 MHz / BW: 1 / CH: L

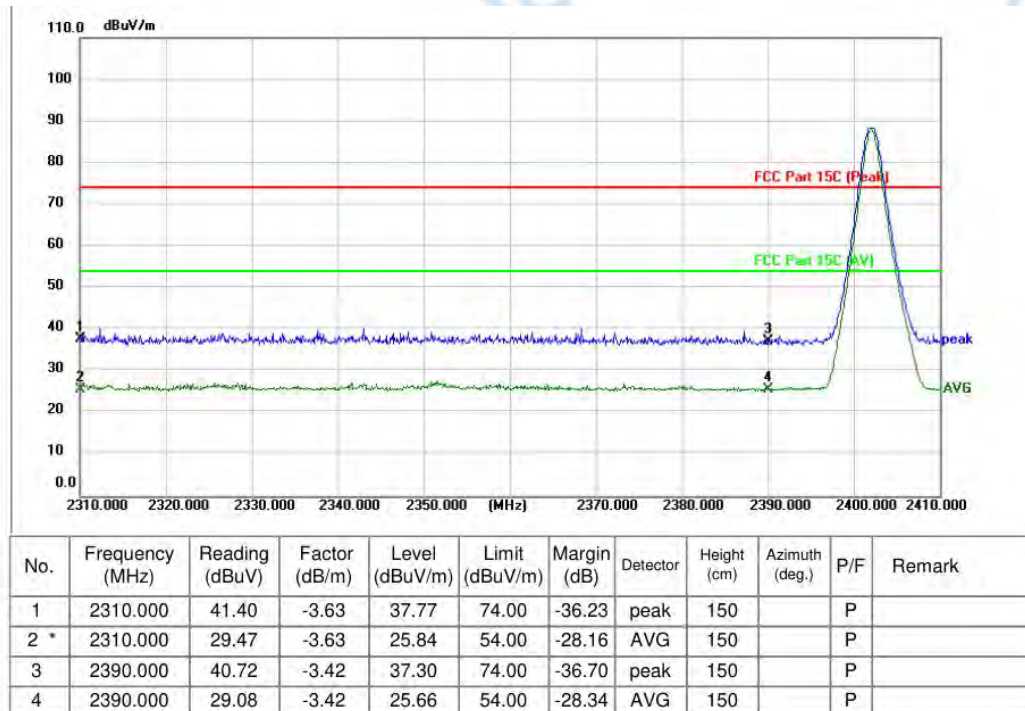

TM1 / Polarization: Vertical / Band: 2400-2483.5 MHz / BW: 1 / CH: H

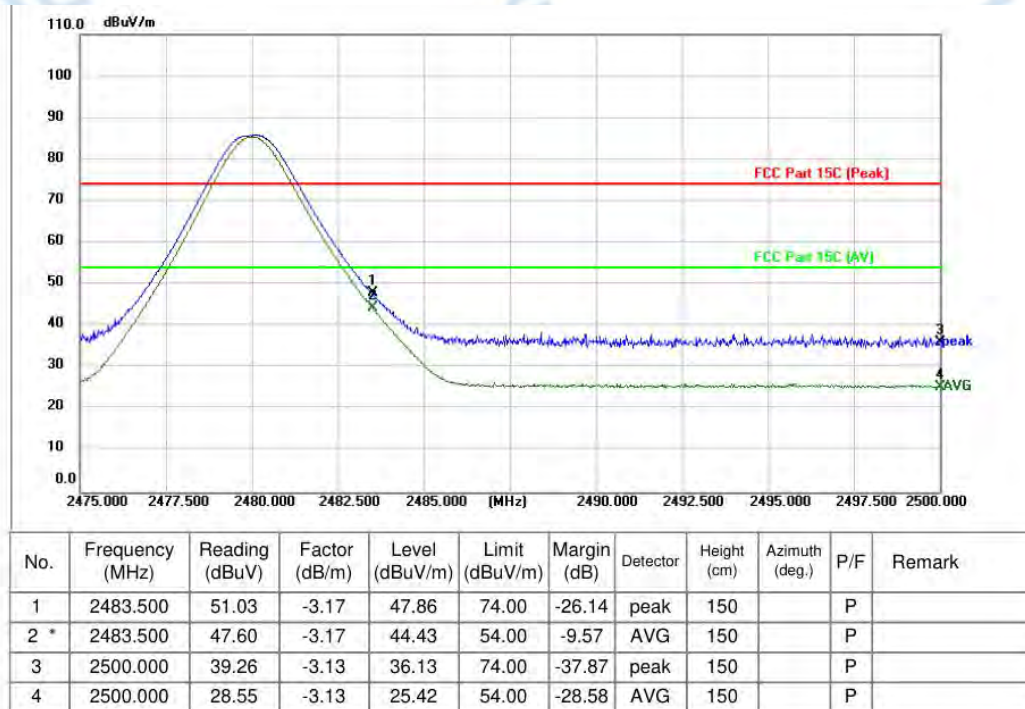

TM1 / Polarization: Horizontal / Band: 2400-2483.5 MHz / BW: 1 / CH: H

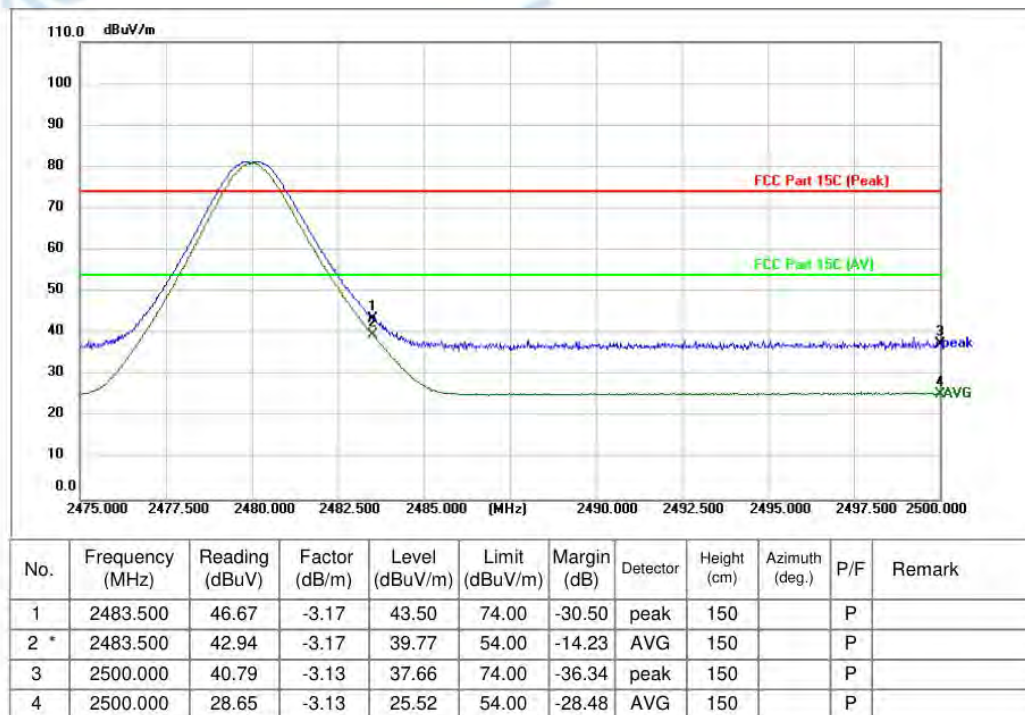

Remark: 1.Margin= Level – Limit; Level=Test receiver reading + correction factor

2.The test software will only record the worst test angle and height, and only the worst case will be recorded in the test report.

4.7 Emissions in frequency bands (below 1GHz)

Test Requirement:	Refer to 47 CFR 15.247(d), In addition, radiated emissions which fall in the restricted bands, as defined in § 15.205(a), must also comply with the radiated emission limits specified in § 15.209(a)(see § 15.205(c)).		
Test Limit:	Frequency (MHz)	Field strength (microvolts/meter)	Measurement distance (meters)
	0.009-0.490	2400/F(kHz)	300
	0.490-1.705	24000/F(kHz)	30
	1.705-30.0	30	30
	30-88	100 **	3
	88-216	150 **	3
	216-960	200 **	3
	Above 960	500	3
<p>** Except as provided in paragraph (g), fundamental emissions from intentional radiators operating under this section shall not be located in the frequency bands 54-72 MHz, 76-88 MHz, 174-216 MHz or 470-806 MHz. However, operation within these frequency bands is permitted under other sections of this part, e.g., §§ 15.231 and 15.241.</p> <p>In the emission table above, the tighter limit applies at the band edges.</p> <p>The emission limits shown in the above table are based on measurements employing a CISPR quasi-peak detector except for the frequency bands 9–90 kHz, 110–490 kHz and above 1000 MHz. Radiated emission limits in these three bands are based on measurements employing an average detector.</p>			
Test Method:	ANSI C63.10-2020 section 6.6.4 KDB 558074 D01 15.247 Meas Guidance v05r02		
Procedure:	<p>a. For below 1GHz, the EUT was placed on the top of a rotating table 0.8 meters above the ground at a 3 or 10 meter semi-anechoic chamber. The table was rotated 360 degrees to determine the position of the highest radiation.</p> <p>b. For above 1GHz, the EUT was placed on the top of a rotating table 1.5 meters above the ground at a 3 meter fully-anechoic chamber. The table was rotated 360 degrees to determine the position of the highest radiation.</p> <p>c. The EUT was set 3 or 10 meters away from the interference-receiving antenna, which was mounted on the top of a variable-height antenna tower.</p> <p>d. The antenna height is varied from one meter to four meters above the ground to determine the maximum value of the field strength. Both horizontal and vertical polarizations of the antenna are set to make the measurement.</p> <p>e. For each suspected emission, the EUT was arranged to its worst case and then the antenna was tuned to heights from 1 meter to 4 meters (for the test frequency of below 30MHz, the antenna was tuned to heights 1 meter) and the rotatable table was turned from 0 degrees to 360 degrees to find the maximum reading.</p> <p>f. The test-receiver system was set to Peak Detect Function and Specified Bandwidth with Maximum Hold Mode.</p> <p>g. If the emission level of the EUT in peak mode was 10dB lower than the limit specified, then testing could be stopped and the peak values of the EUT would be reported. Otherwise the emissions that did not have 10dB margin would be re-tested one by one using peak, quasi-peak or average method as specified and then reported in a data sheet.</p> <p>h. Test the EUT in the lowest channel, the middle channel, the Highest channel.</p> <p>i. The radiation measurements are performed in X, Y, Z axis positioning for Transmitting mode, and found the X axis positioning which it is the worst case.</p> <p>j. Repeat above procedures until all frequencies measured was complete.</p> <p>Remark:</p> <p>1) For emission below 1GHz, through pre-scan found the worst case is the lowest channel. Only the worst case is recorded in the report.</p>		

2) The field strength is calculated by adding the Antenna Factor, Cable Factor & Preamplifier. The basic equation with a sample calculation is as follows:
Final Test Level = Receiver Reading + Antenna Factor + Cable Factor + Preamplifier Factor

3) Scan from 9kHz to 25GHz, the disturbance above 12.75GHz and below 30MHz was very low. The points marked on above plots are the highest emissions could be found when testing, so only above points had been displayed. The amplitude of spurious emissions from the radiator which are attenuated more than 20dB below the limit need not be reported. Fundamental frequency is blocked by filter, and only spurious emission is shown.

4.7.1 E.U.T. Operation:

Operating Environment:

Temperature: 23.8 °C Humidity: 52 % Atmospheric Pressure: 102 kPa

Pretest mode: TM1

Final test mode: TM1

4.7.2 Test Data:

TM1 / Polarization: Horizontal / Band: 2400-2483.5 MHz / BW: 1 / CH: H

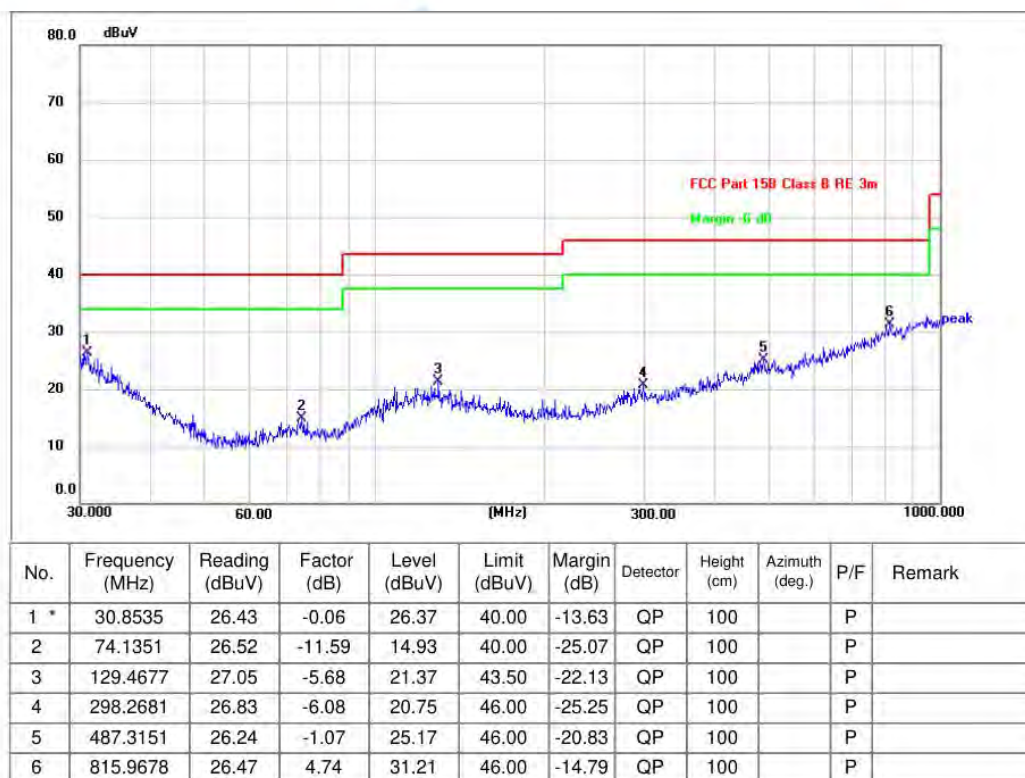

TM1 / Polarization: Vertical / Band: 2400-2483.5 MHz / BW: 1 / CH: H

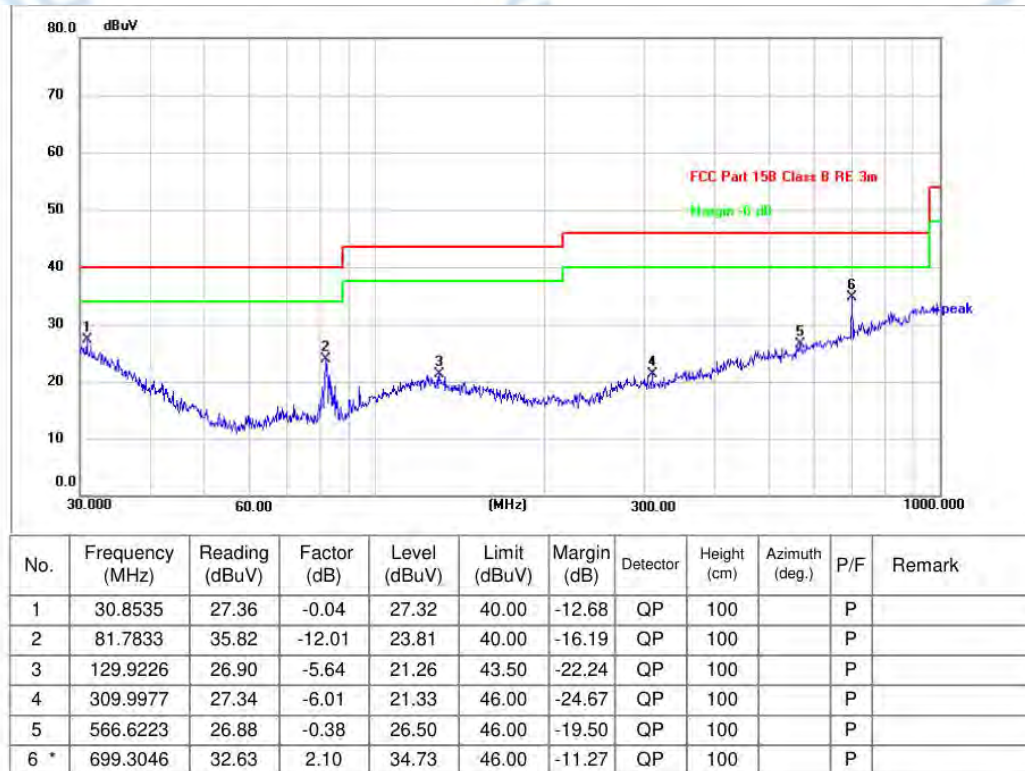

Remark: 1.Margin= Level – Limit; Level=Test receiver reading + correction factor

2.The test software will only record the worst test angle and height, and only the worst case will be recorded in the test report.

4.8 Emissions in frequency bands (above 1GHz)

Test Requirement:	In addition, radiated emissions which fall in the restricted bands, as defined in § 15.205(a), must also comply with the radiated emission limits specified in § 15.209(a)(see § 15.205(c)).		
Test Limit:	Frequency (MHz)	Field strength (microvolts/meter)	Measurement distance (meters)
	0.009-0.490	2400/F(kHz)	300
	0.490-1.705	24000/F(kHz)	30
	1.705-30.0	30	30
	30-88	100 **	3
	88-216	150 **	3
	216-960	200 **	3
	Above 960	500	3
	<p>** Except as provided in paragraph (g), fundamental emissions from intentional radiators operating under this section shall not be located in the frequency bands 54-72 MHz, 76-88 MHz, 174-216 MHz or 470-806 MHz. However, operation within these frequency bands is permitted under other sections of this part, e.g., §§ 15.231 and 15.241.</p> <p>In the emission table above, the tighter limit applies at the band edges.</p> <p>The emission limits shown in the above table are based on measurements employing a CISPR quasi-peak detector except for the frequency bands 9–90 kHz, 110–490 kHz and above 1000 MHz. Radiated emission limits in these three bands are based on measurements employing an average detector.</p>		
Test Method:	ANSI C63.10-2020 section 6.6.4 KDB 558074 D01 15.247 Meas Guidance v05r02		
Procedure:	<p>a. For below 1GHz, the EUT was placed on the top of a rotating table 0.8 meters above the ground at a 3 or 10 meter semi-anechoic chamber. The table was rotated 360 degrees to determine the position of the highest radiation.</p> <p>b. For above 1GHz, the EUT was placed on the top of a rotating table 1.5 meters above the ground at a 3 meter fully-anechoic chamber. The table was rotated 360 degrees to determine the position of the highest radiation.</p> <p>c. The EUT was set 3 or 10 meters away from the interference-receiving antenna, which was mounted on the top of a variable-height antenna tower.</p> <p>d. The antenna height is varied from one meter to four meters above the ground to determine the maximum value of the field strength. Both horizontal and vertical polarizations of the antenna are set to make the measurement.</p> <p>e. For each suspected emission, the EUT was arranged to its worst case and then the antenna was tuned to heights from 1 meter to 4 meters (for the test frequency of below 30MHz, the antenna was tuned to heights 1 meter) and the rotatable table was turned from 0 degrees to 360 degrees to find the maximum reading.</p> <p>f. The test-receiver system was set to Peak Detect Function and Specified Bandwidth with Maximum Hold Mode.</p> <p>g. If the emission level of the EUT in peak mode was 10dB lower than the limit specified, then testing could be stopped and the peak values of the EUT would be reported. Otherwise the emissions that did not have 10dB margin would be re-tested one by one using peak, quasi-peak or average method as specified and then reported in a data sheet.</p> <p>h. Test the EUT in the lowest channel, the middle channel, the Highest channel.</p> <p>i. The radiation measurements are performed in X, Y, Z axis positioning for Transmitting mode, and found the X axis positioning which it is the worst case.</p> <p>j. Repeat above procedures until all frequencies measured was complete.</p> <p>Remark:</p> <p>1) For emission below 1GHz, through pre-scan found the worst case is the lowest channel. Only the worst case is recorded in the report.</p>		

2) The field strength is calculated by adding the Antenna Factor, Cable Factor & Preamplifier. The basic equation with a sample calculation is as follows:
 Final Test Level = Receiver Reading + Antenna Factor + Cable Factor + Preamplifier Factor
 3) Scan from 9kHz to 25GHz, the disturbance above 12.75GHz and below 30MHz was very low. The points marked on above plots are the highest emissions could be found when testing, so only above points had been displayed. The amplitude of spurious emissions from the radiator which are attenuated more than 20dB below the limit need not be reported. Fundamental frequency is blocked by filter, and only spurious emission is shown.

4.8.1 E.U.T. Operation:

Operating Environment:

Temperature:	23.8°C	Humidity:	52%	Atmospheric Pressure:	102 kPa
Pretest mode:	TM1				
Final test mode:	TM1				

4.8.2 Test Setup Diagram:

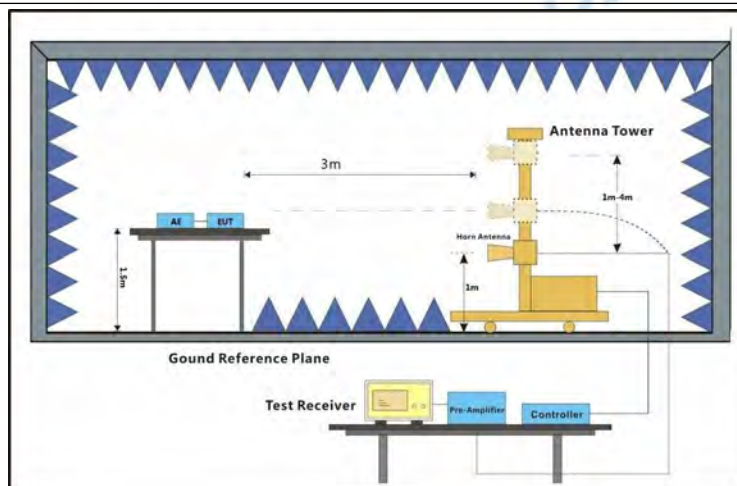

4.8.3 Test Data:

TM1 / Polarization: Horizontal / Band: 2400-2483.5 MHz / BW: 1 / CH: L

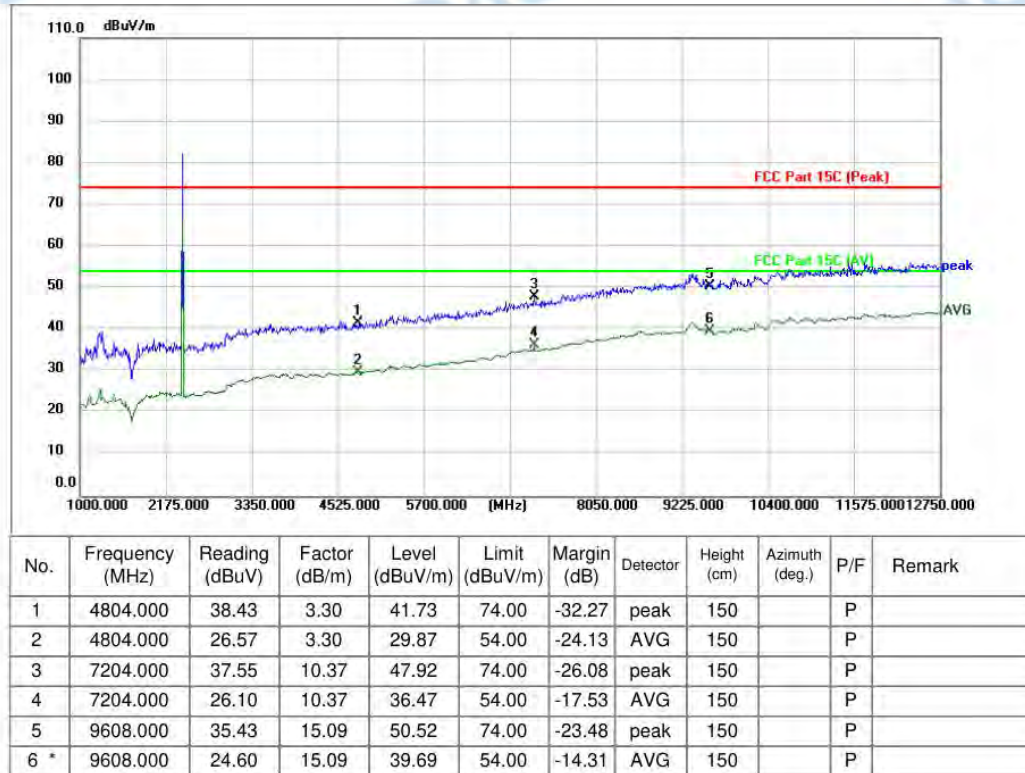

TM1 / Polarization: Vertical / Band: 2400-2483.5 MHz / BW: 1 / CH: L

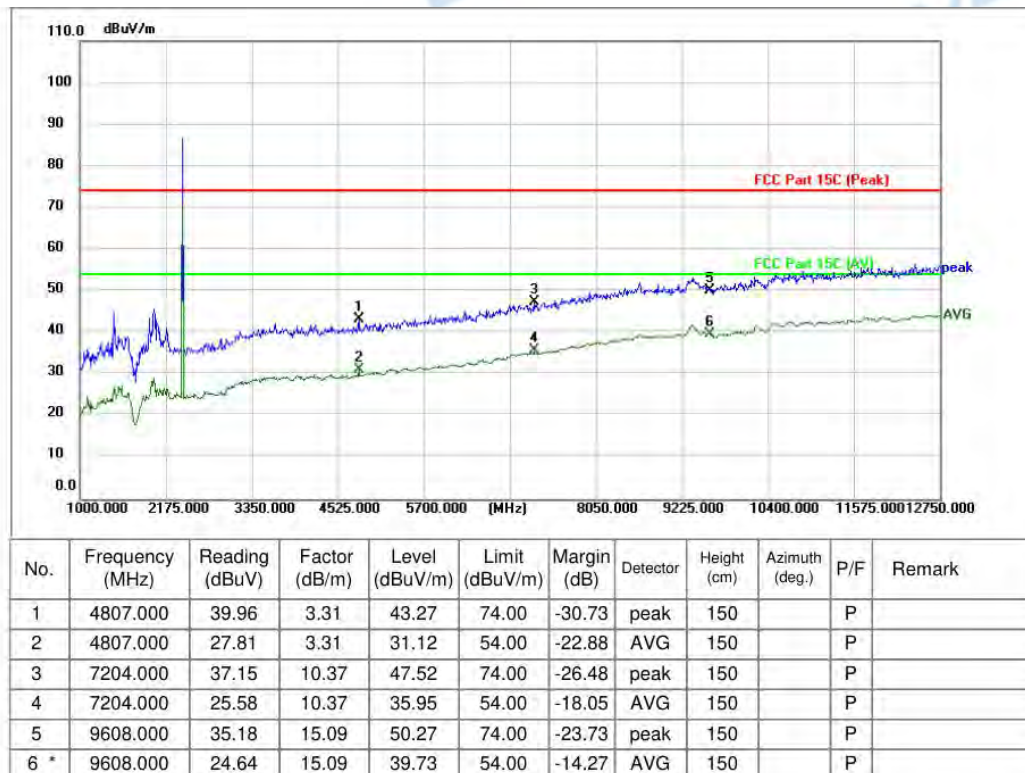

TM1 / Polarization: Vertical / Band: 2400-2483.5 MHz / BW: 1 / CH: M

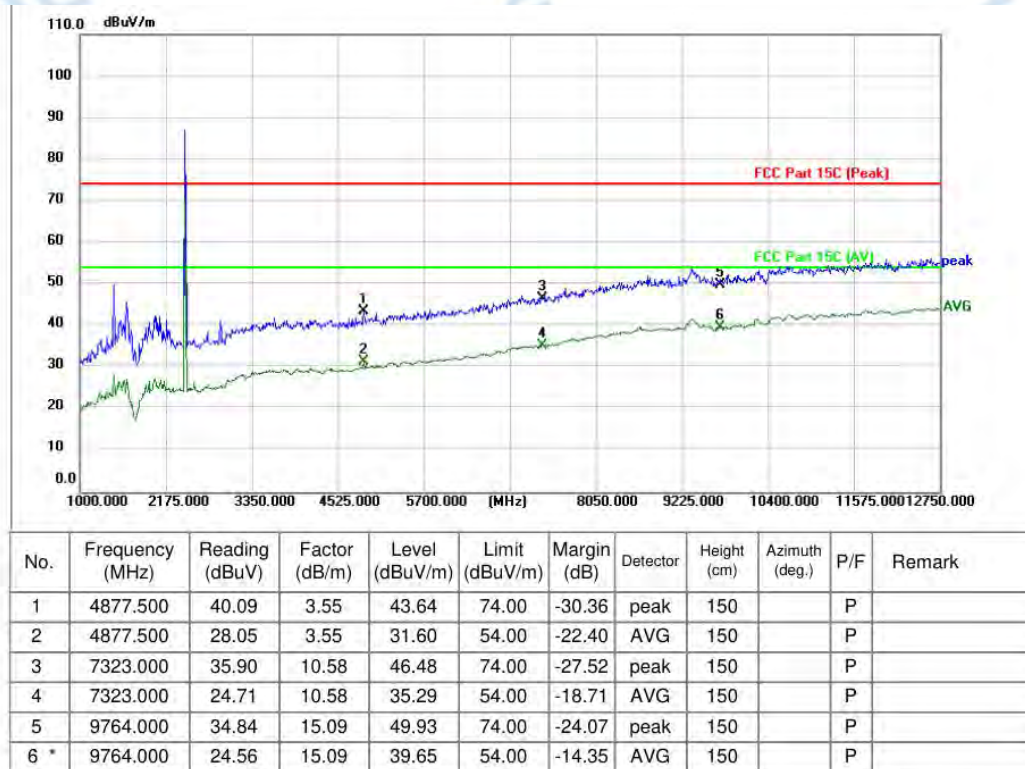

TM1 / Polarization: Horizontal / Band: 2400-2483.5 MHz / BW: 1 / CH: M

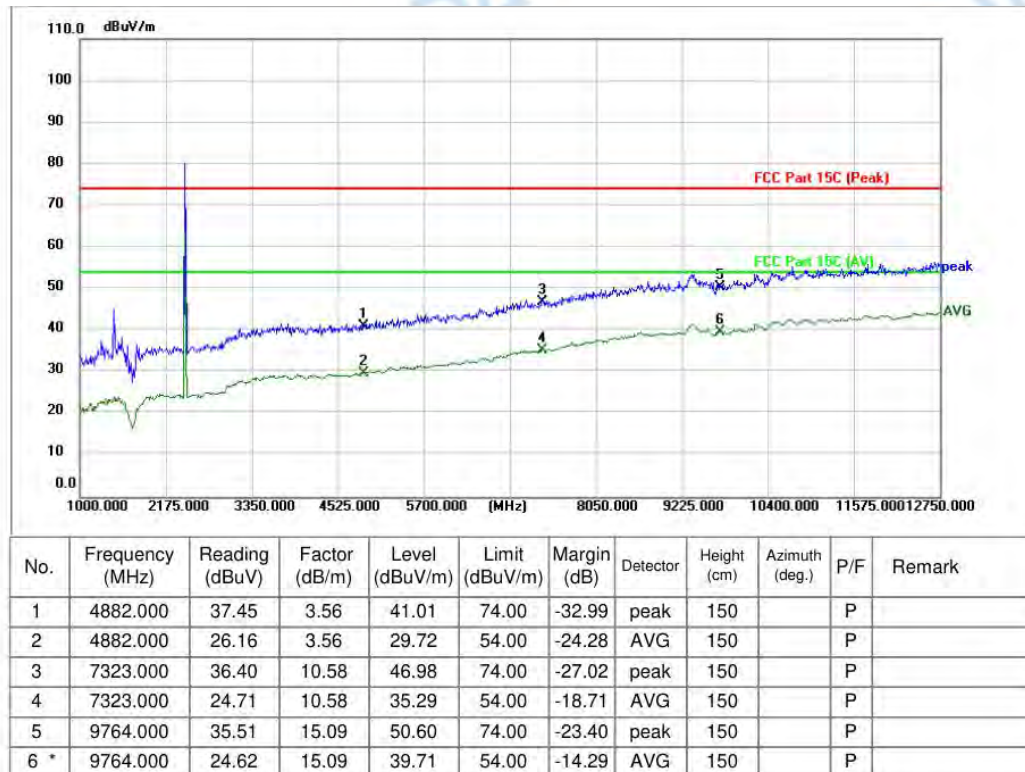

TM1 / Polarization: Horizontal / Band: 2400-2483.5 MHz / BW: 1 / CH: H

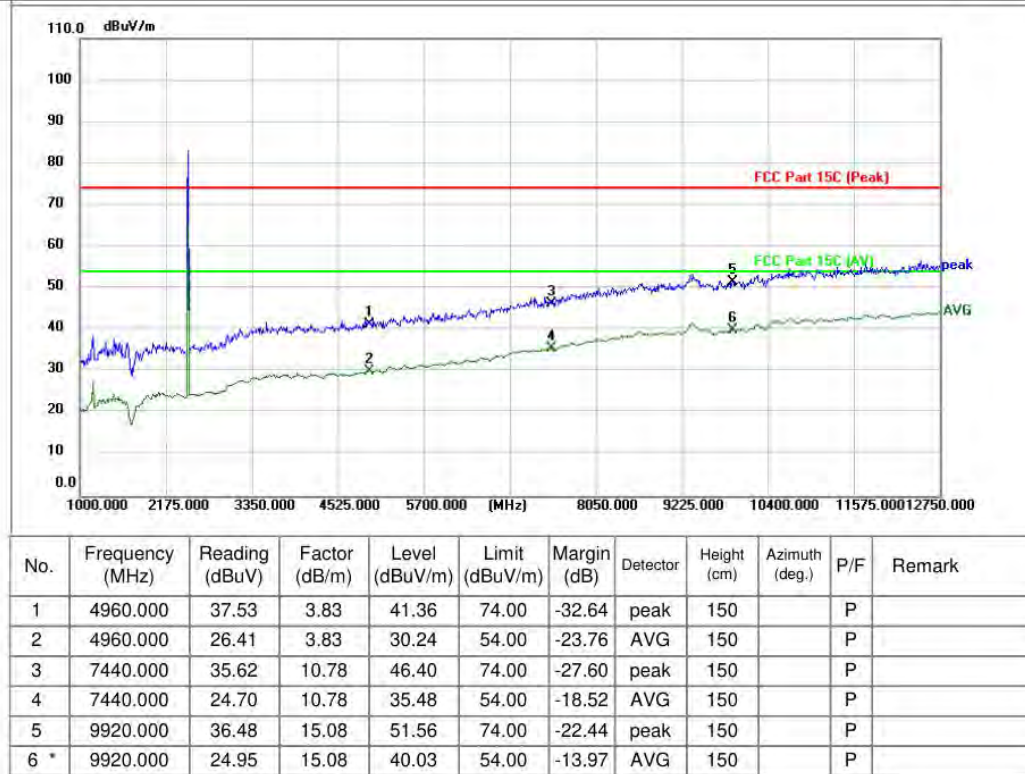

TM1 / Polarization: Vertical / Band: 2400-2483.5 MHz / BW: 1 / CH: H

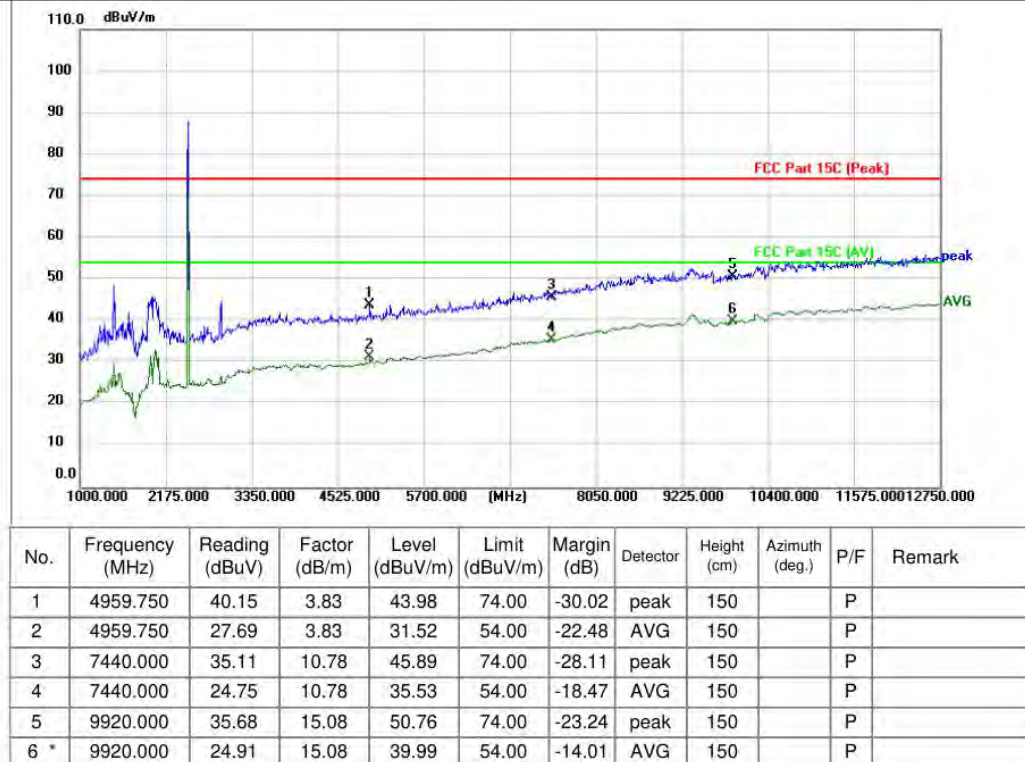

Remark: 1.Margin= Level – Limit; Level=Test receiver reading + correction factor

2.The test software will only record the worst test angle and height, and only the worst case will be recorded in the test report.

5 TEST SETUP PHOTOS

Conducted Emission at AC power line

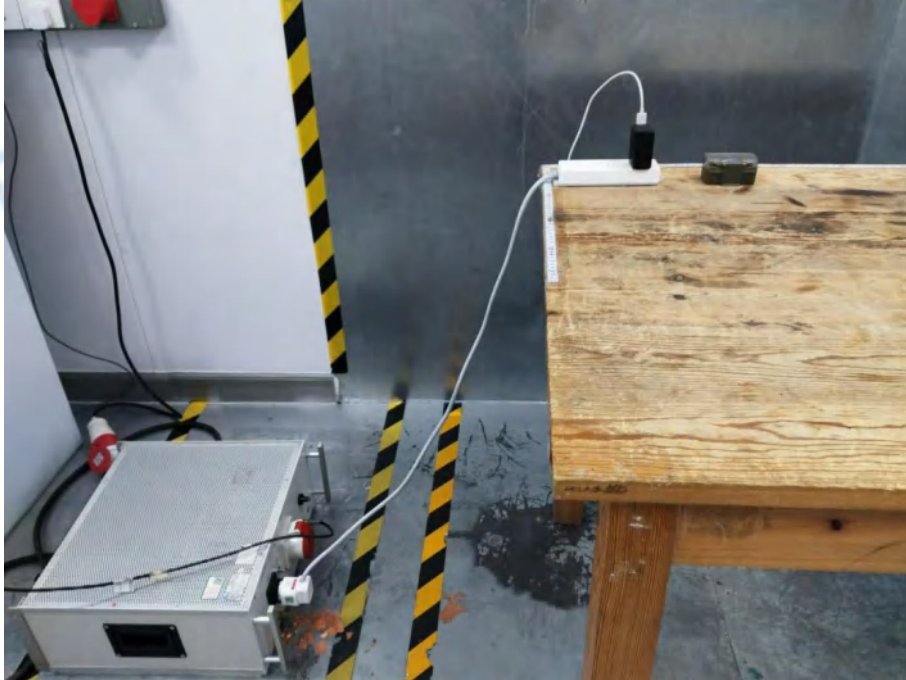

Band edge emissions (Radiated)
Emissions in frequency bands (above 1GHz)

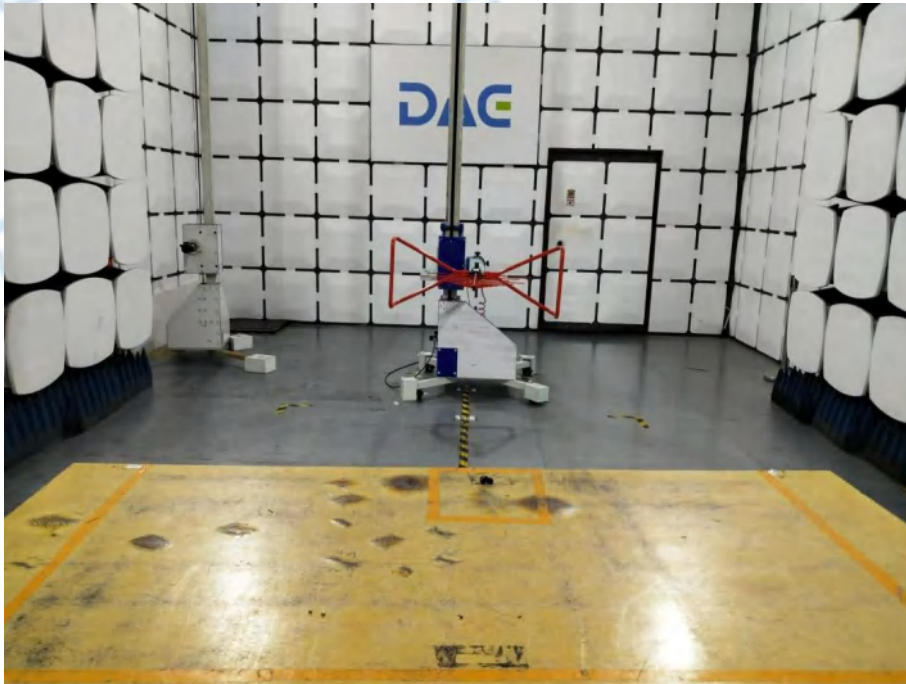

Emissions in frequency bands (below 1GHz)

6 PHOTOS OF THE EUT

External













Internal





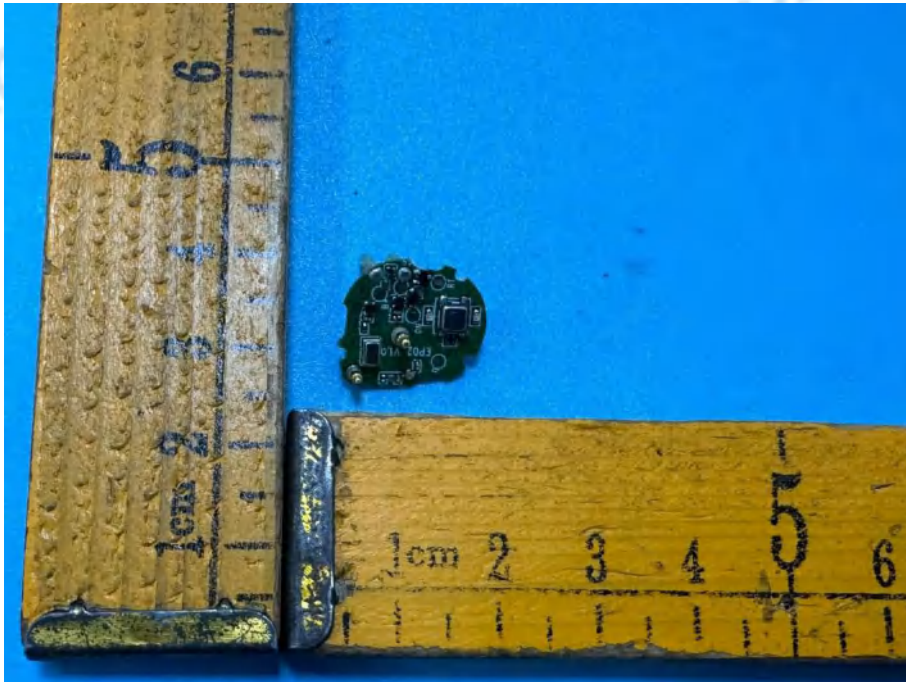
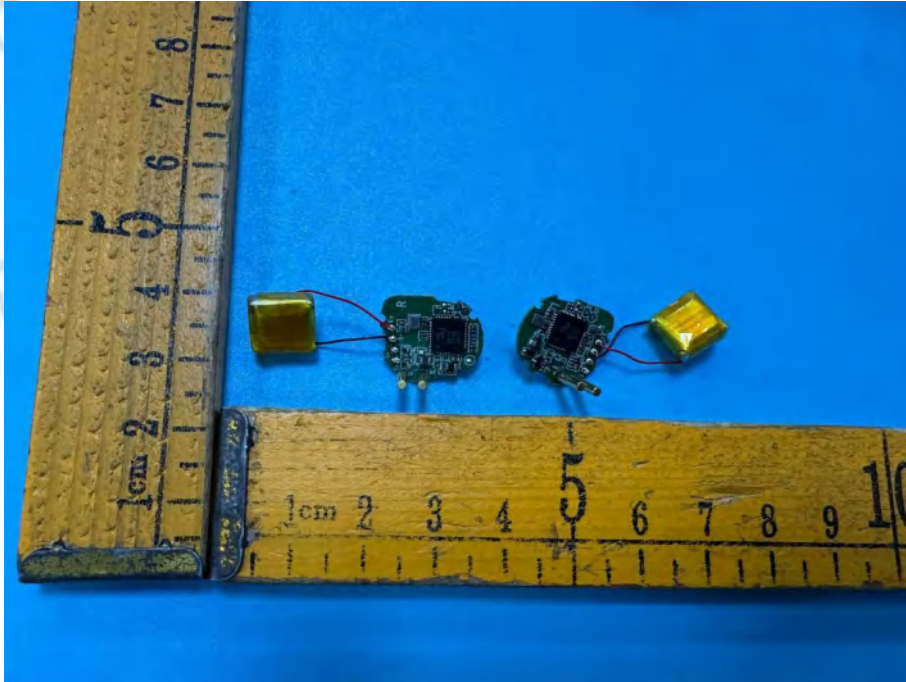

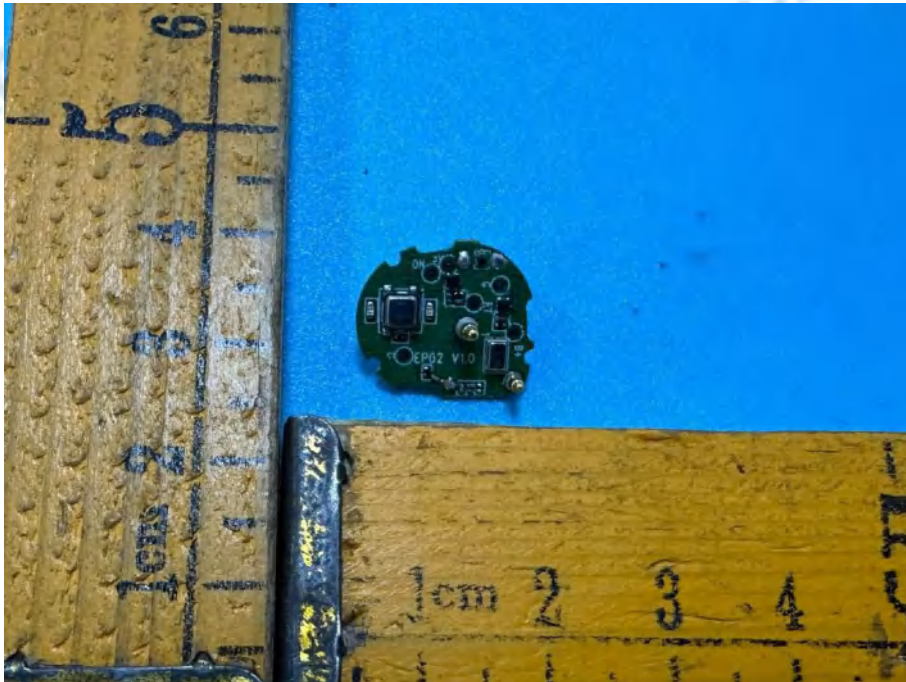
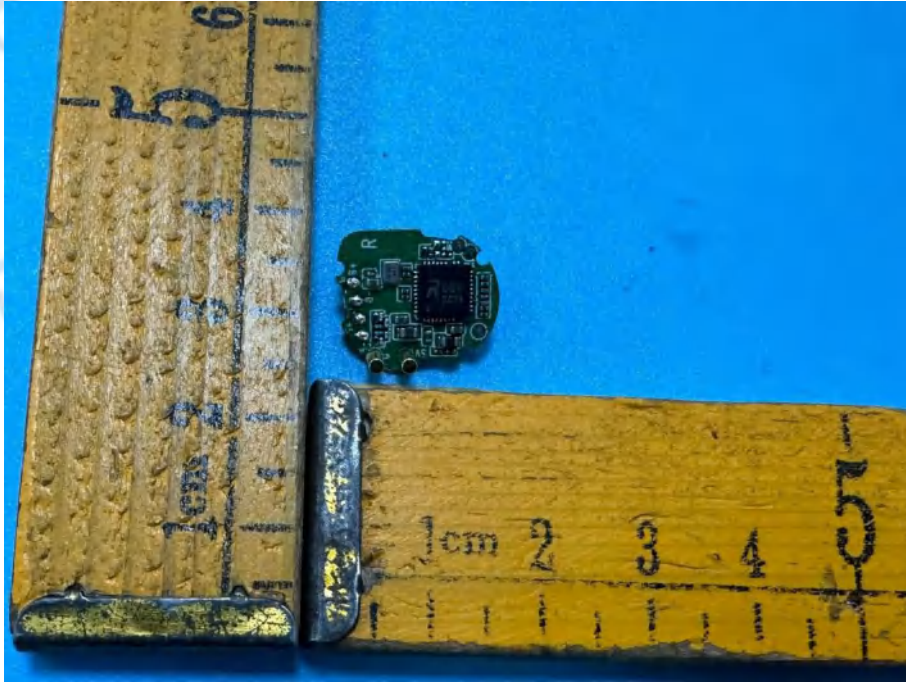

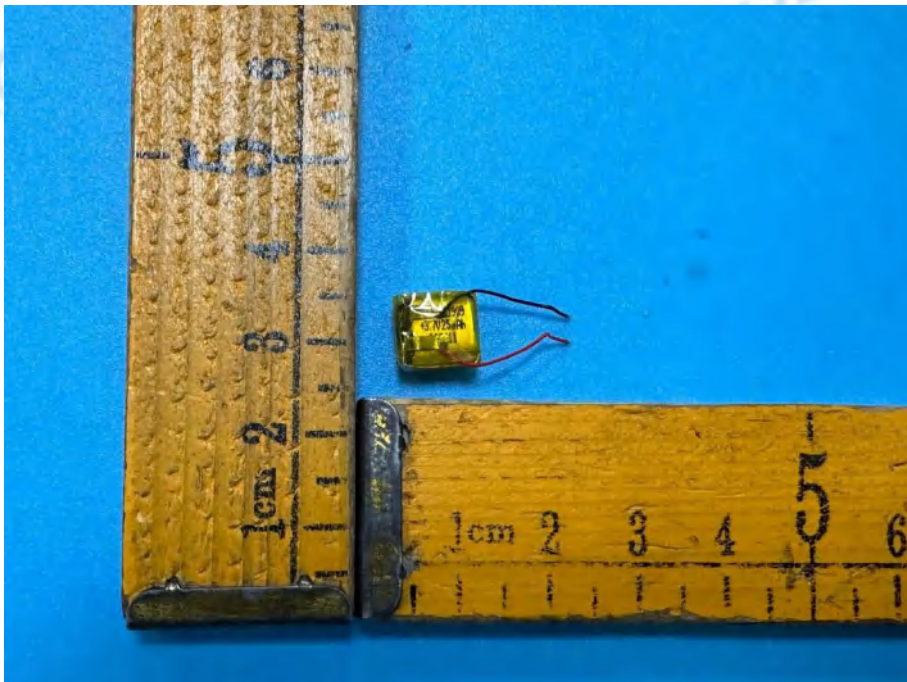
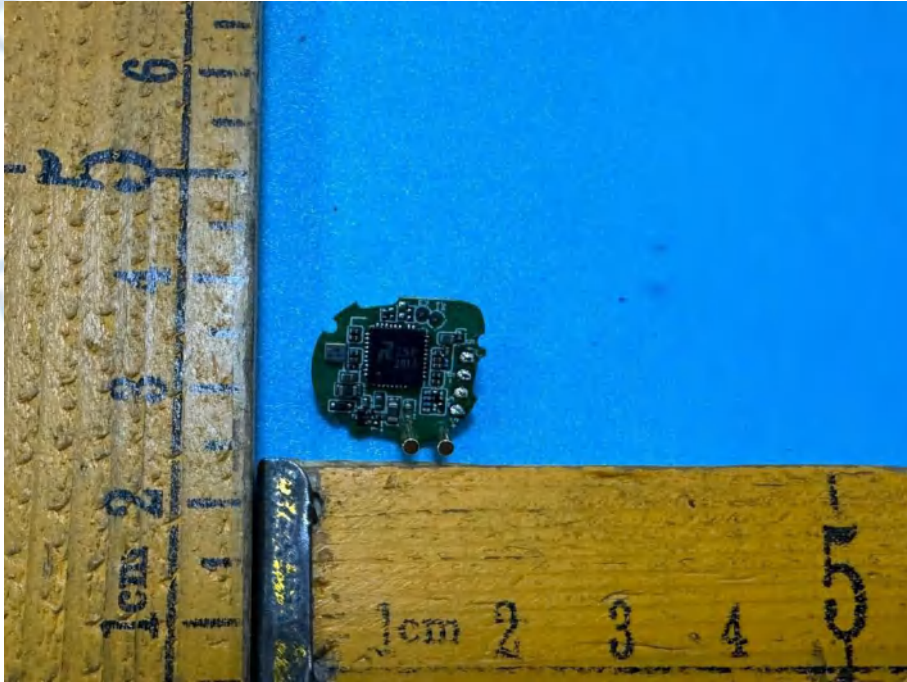

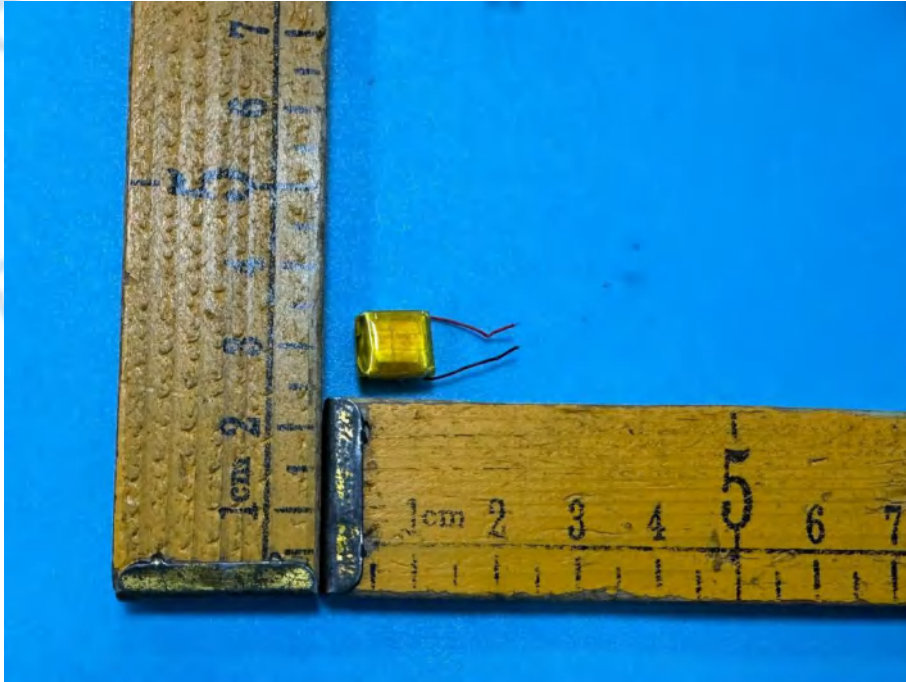

Appendix-LEFT

1. -6dB Bandwidth

Condition	Antenna	Rate	Frequency (MHz)	-6dB BW(kHz)	limit(kHz)	Result
NVNT	ANT1	1Mbps	2402.00	678.81	500	Pass
NVNT	ANT1	1Mbps	2440.00	675.01	500	Pass
NVNT	ANT1	1Mbps	2480.00	674.05	500	Pass
NVNT	ANT1	2Mbps	2402.00	1203.76	500	Pass
NVNT	ANT1	2Mbps	2440.00	1209.84	500	Pass
NVNT	ANT1	2Mbps	2480.00	1205.50	500	Pass

-6dB_Bandwidth_NVNT_ANT1_1Mbps_2402



-6dB_Bandwidth_NVNT_ANT1_1Mbps_2440



-6dB_Bandwidth_NVNT_ANT1_1Mbps_2480



-6dB_Bandwidth_NVNT_ANT1_2Mbps_2402

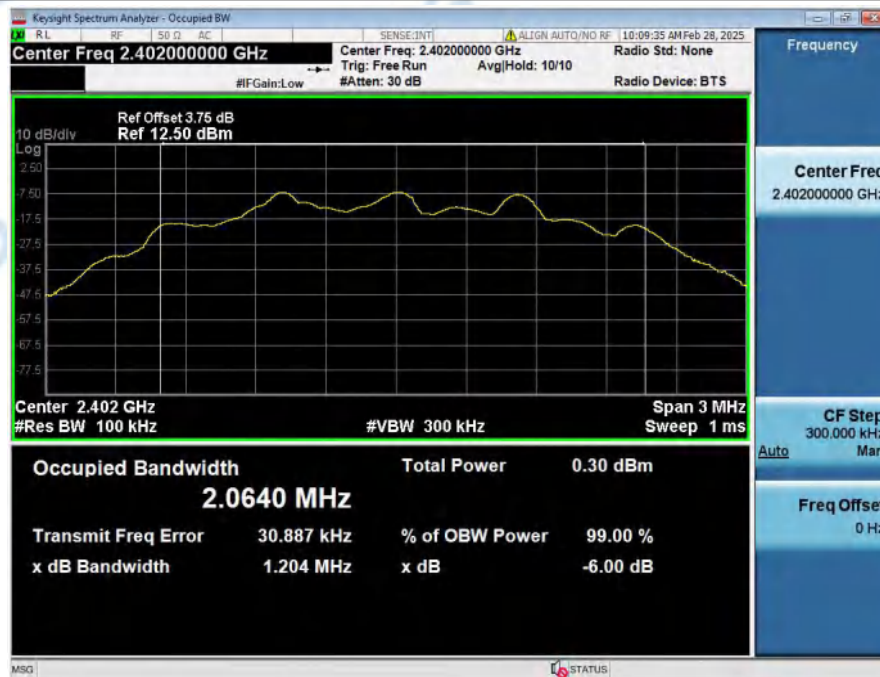

-6dB_Bandwidth_NVNT_ANT1_2Mbps_2440

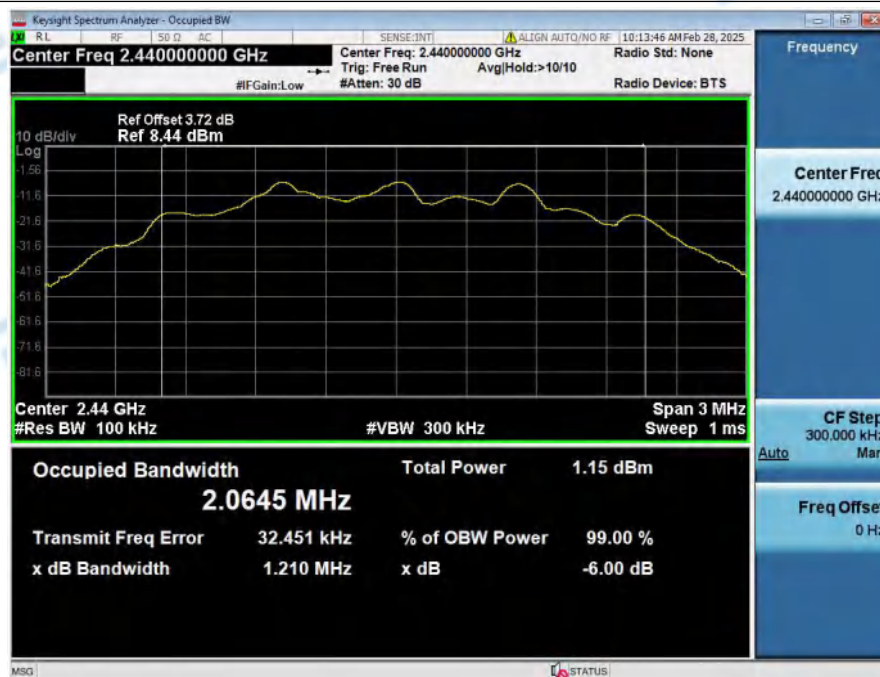

-6dB_Bandwidth_NVNT_ANT1_2Mbps_2480

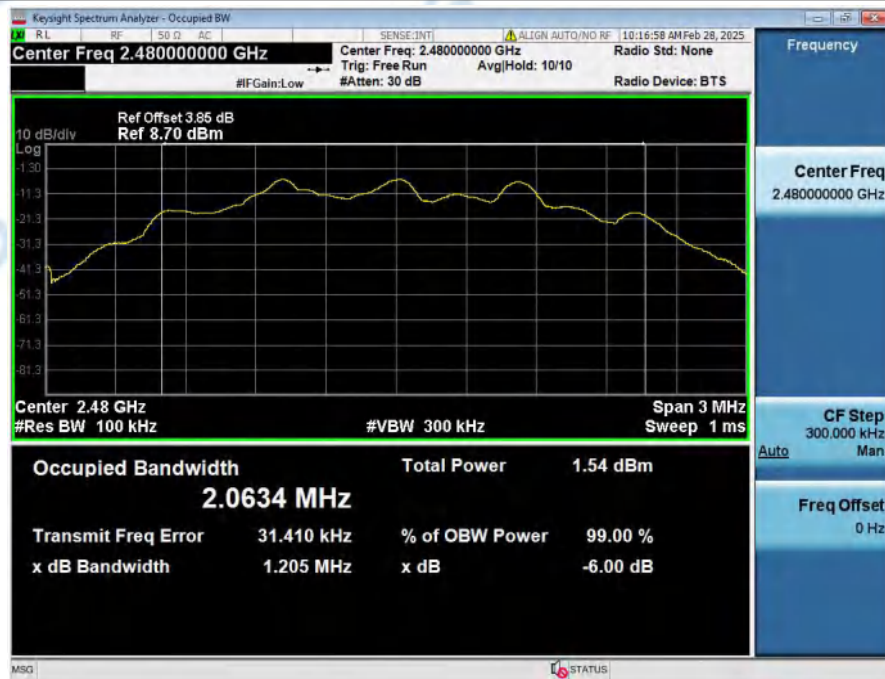

2. Duty Cycle

Condition	Antenna	Rate	Frequency (MHz)	Dutycycle(%)	Duty_factor
NVNT	ANT1	1Mbps	2402.00	70.97	1.49
NVNT	ANT1	1Mbps	2440.00	70.97	1.49
NVNT	ANT1	1Mbps	2480.00	74.19	1.30
NVNT	ANT1	2Mbps	2402.00	38.71	4.12
NVNT	ANT1	2Mbps	2440.00	41.94	3.77
NVNT	ANT1	2Mbps	2480.00	38.71	4.12

Duty_Cycle_NVNT_ANT1_1Mbps_2402

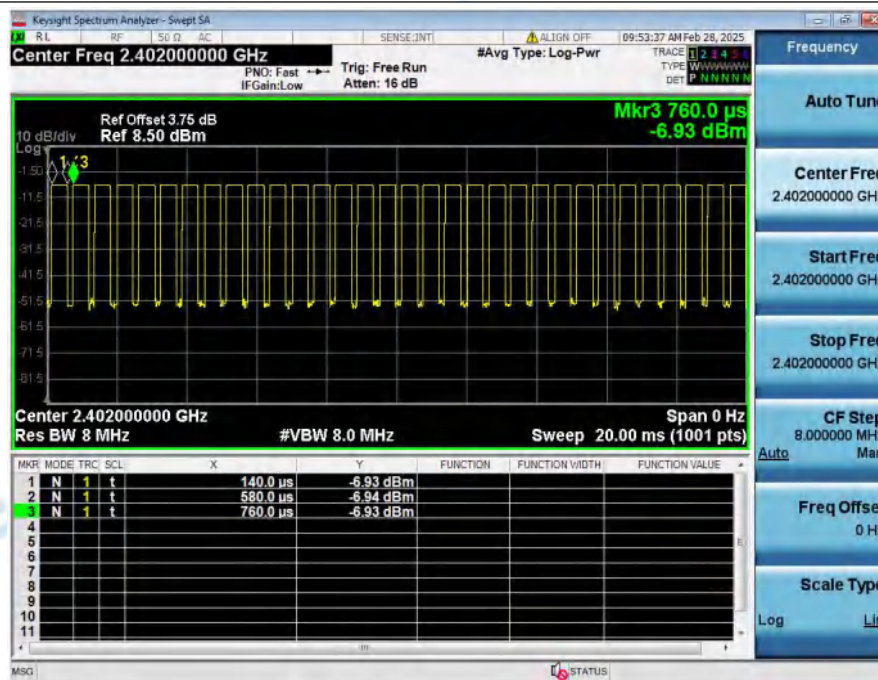

Duty_Cycle_NVNT_ANT1_1Mbps_2440

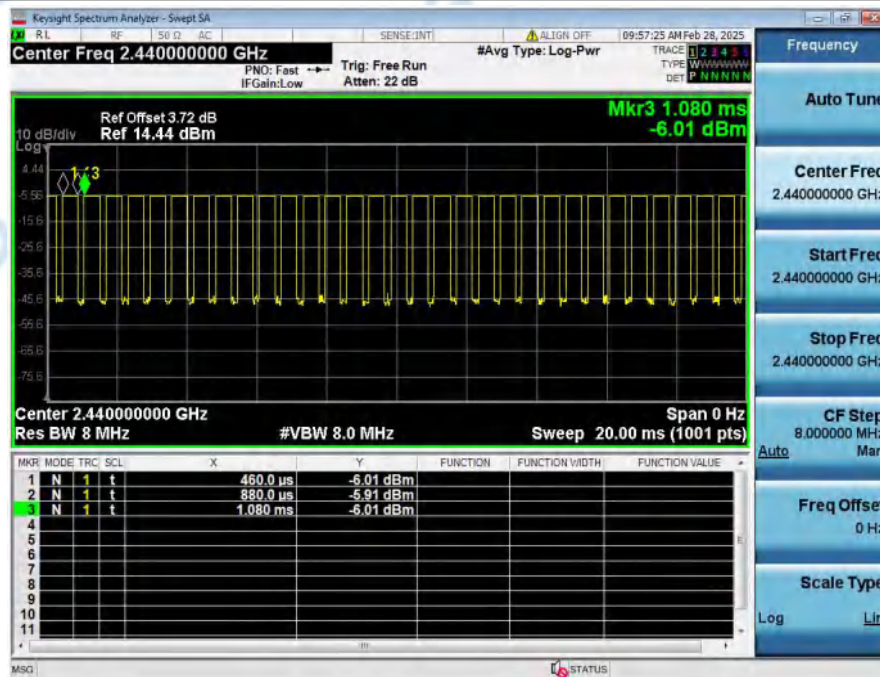

Duty_Cycle_NVNT_ANT1_1Mbps_2480

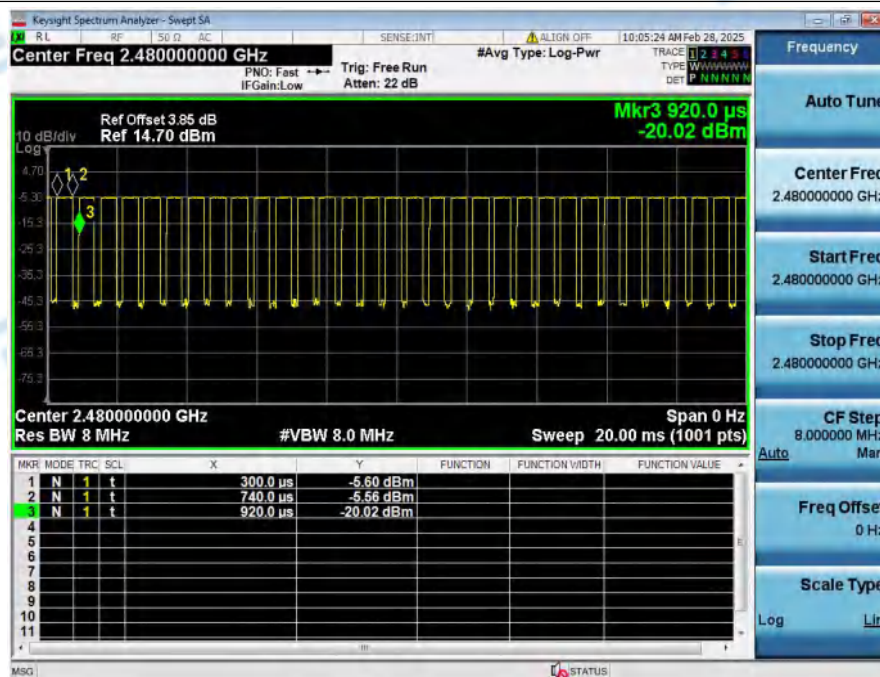

Duty_Cycle_NVNT_ANT1_2Mbps_2402

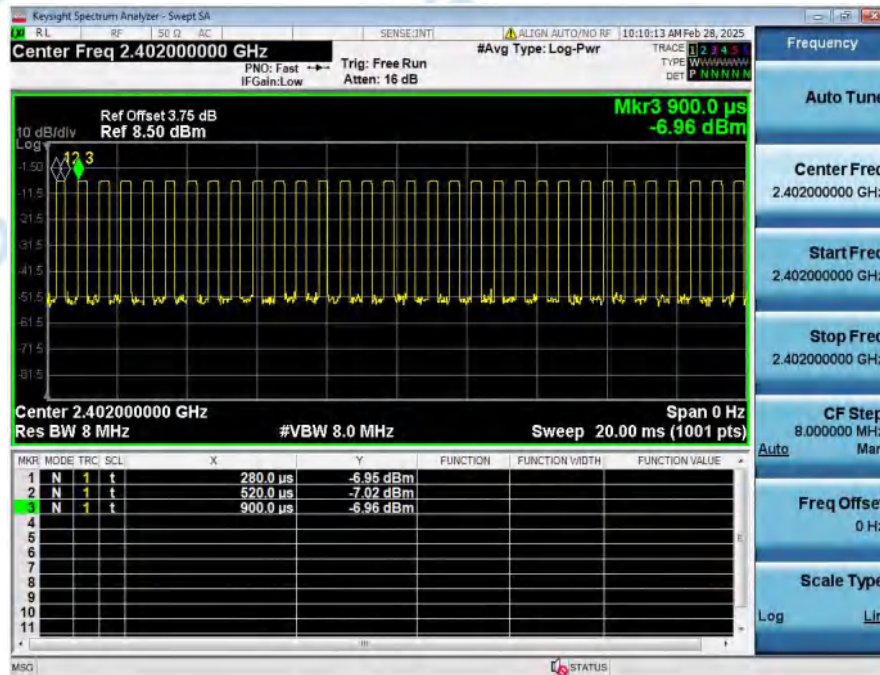

Duty_Cycle_NVNT_ANT1_2Mbps_2440

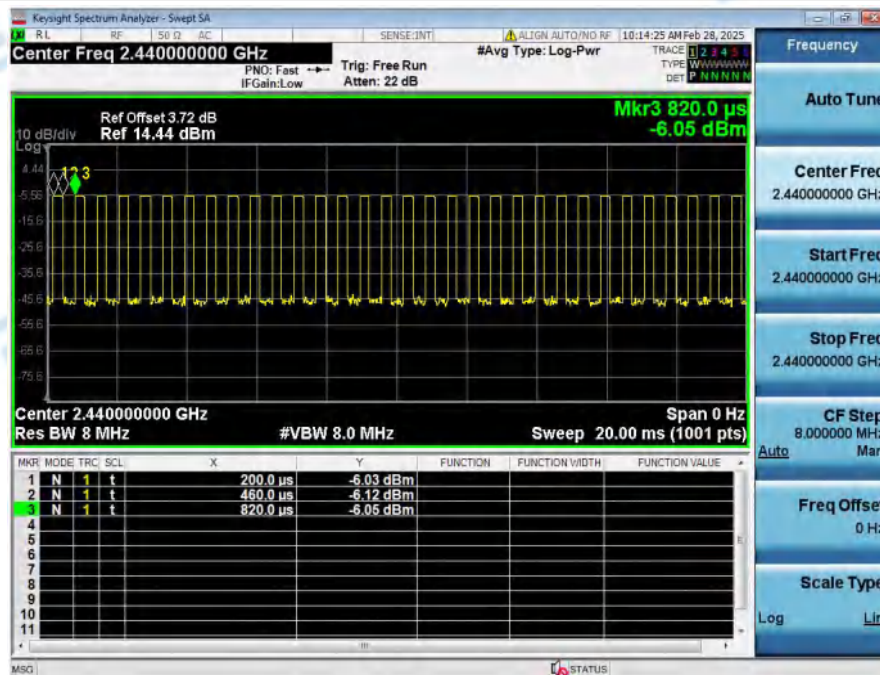

Duty_Cycle_NVNT_ANT1_2Mbps_2480

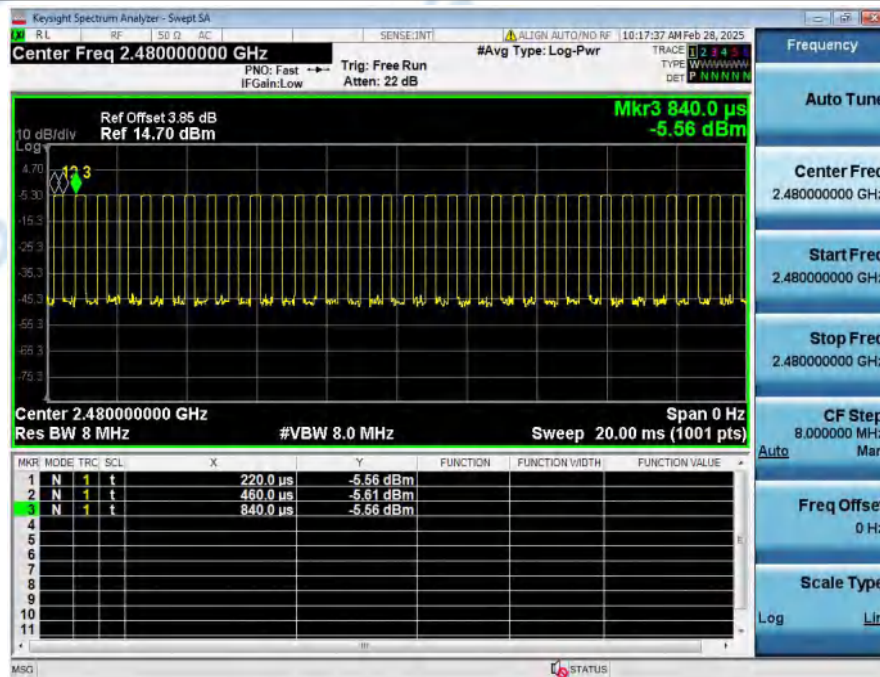

3. Peak Output Power

Condition	Antenna	Rate	Frequency (MHz)	Max. Conducted Power(dBm)	Max. Conducted Power(mW)	Limit(mW)	Result
NVNT	ANT1	1Mbps	2402.00	-6.86	0.21	1000	Pass
NVNT	ANT1	1Mbps	2440.00	-5.98	0.25	1000	Pass
NVNT	ANT1	1Mbps	2480.00	-5.60	0.28	1000	Pass
NVNT	ANT1	2Mbps	2402.00	-6.87	0.21	1000	Pass
NVNT	ANT1	2Mbps	2440.00	-5.99	0.25	1000	Pass
NVNT	ANT1	2Mbps	2480.00	-5.55	0.28	1000	Pass

Peak_Output_Power_NVNT_ANT1_1Mbps_2402

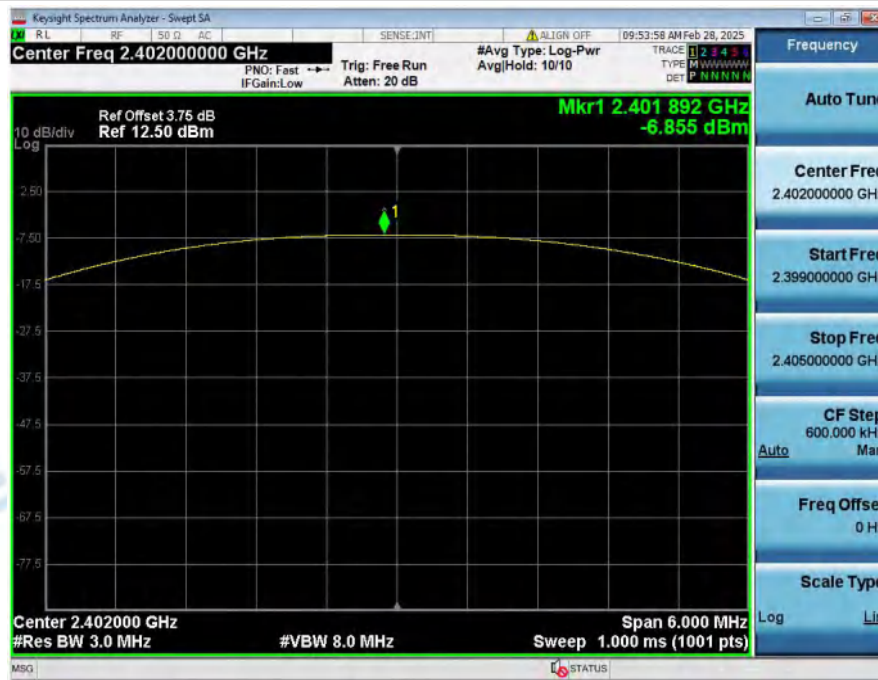

Peak_Output_Power_NVNT_ANT1_1Mbps_2440

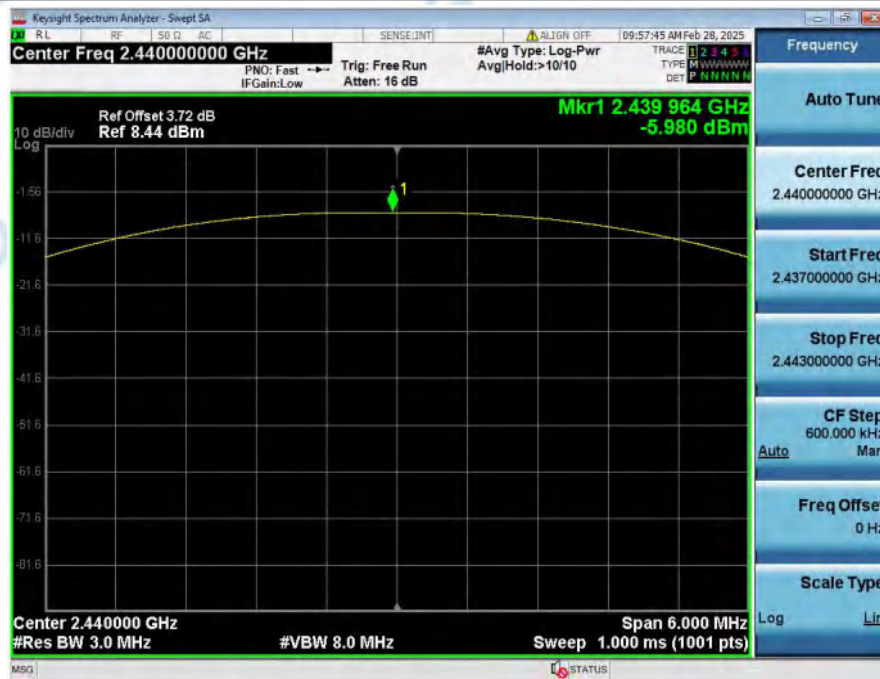

Peak_Output_Power_NVNT_ANT1_1Mbps_2480

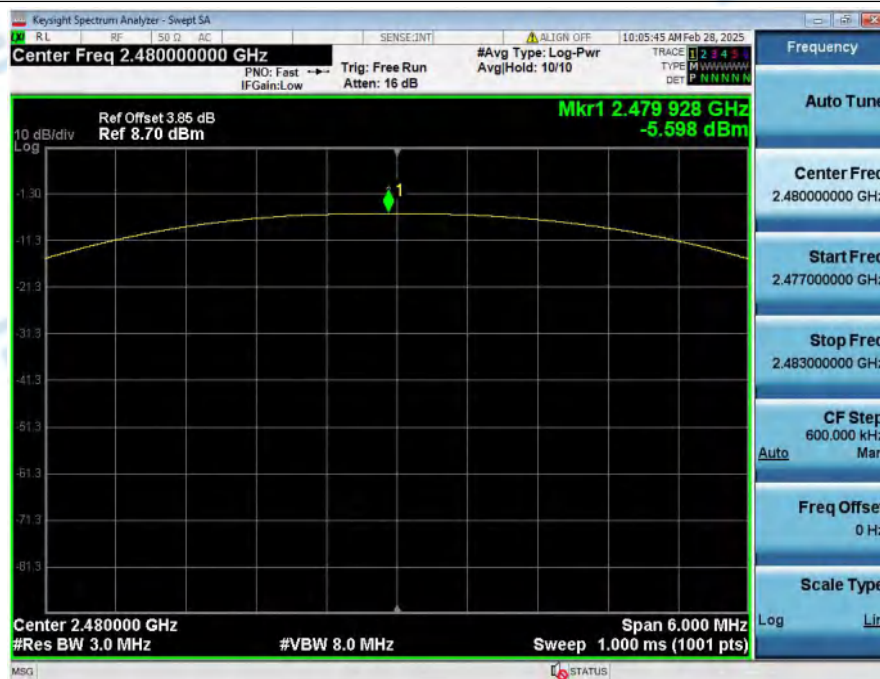

Peak_Output_Power_NVNT_ANT1_2Mbps_2402



Peak_Output_Power_NVNT_ANT1_2Mbps_2440



Peak_Output_Power_NVNT_ANT1_2Mbps_2480

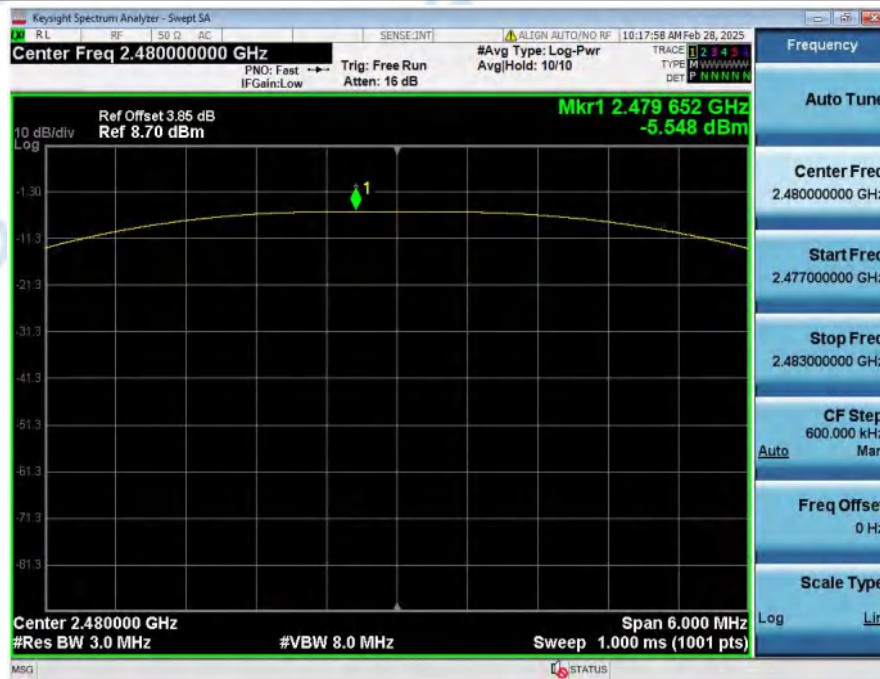

4. Power Spectral Density

Condition	Antenna	Rate	Frequency (MHz)	Power Spectral Density(dBm/3kHz)	Limit(dBm/3kHz)	Result
NVNT	ANT1	1Mbps	2402.00	-20.14	8	Pass
NVNT	ANT1	1Mbps	2440.00	-18.92	8	Pass
NVNT	ANT1	1Mbps	2480.00	-18.62	8	Pass
NVNT	ANT1	2Mbps	2402.00	-15.80	8	Pass
NVNT	ANT1	2Mbps	2440.00	-15.00	8	Pass
NVNT	ANT1	2Mbps	2480.00	-14.47	8	Pass

Power_Spectral_Density_NVNT_ANT1_1Mbps_2402

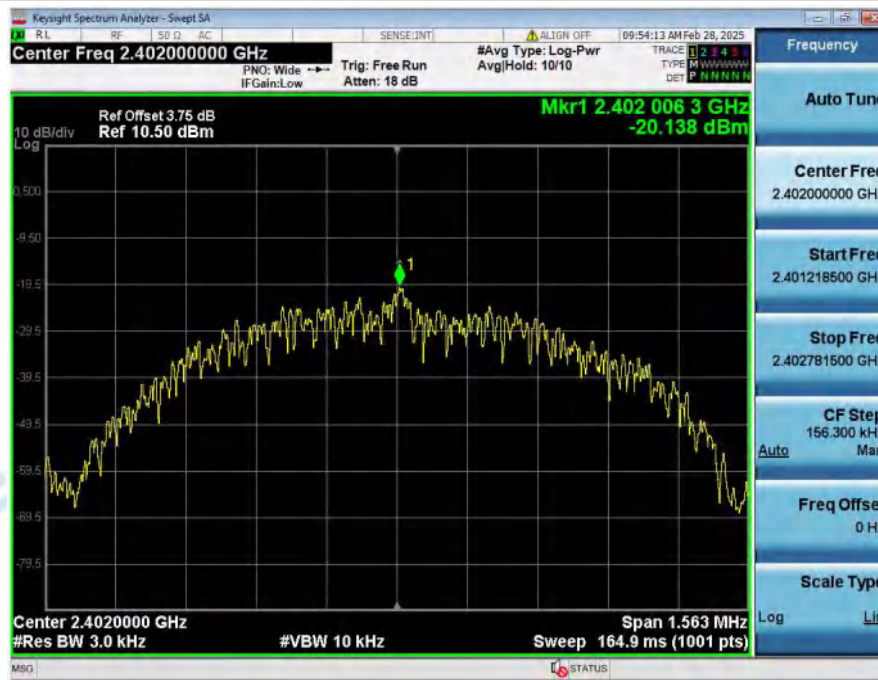

Power_Spectral_Density_NVNT_ANT1_1Mbps_2440

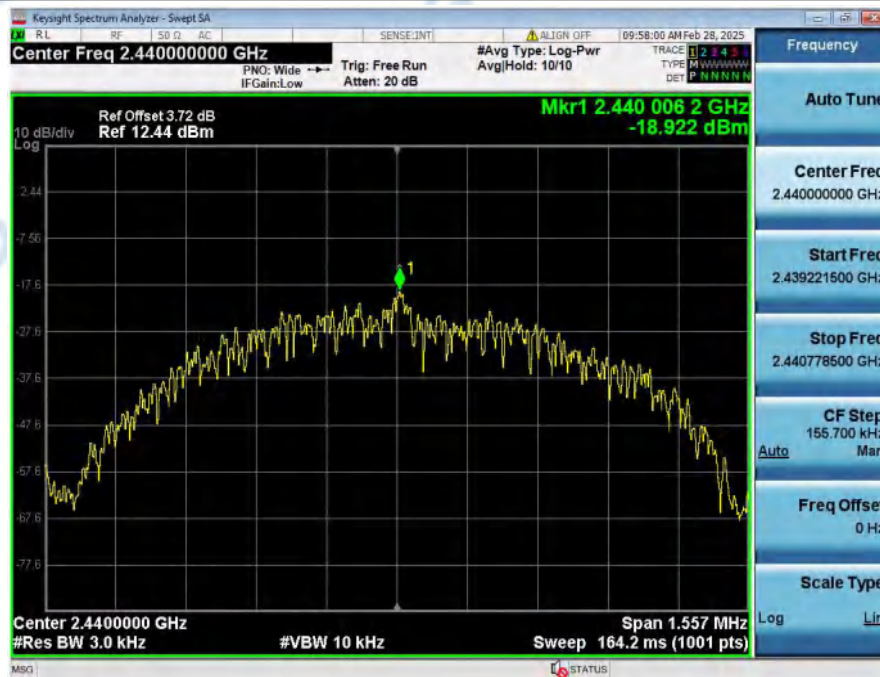

Power_Spectral_Density_NVNT_ANT1_1Mbps_2480

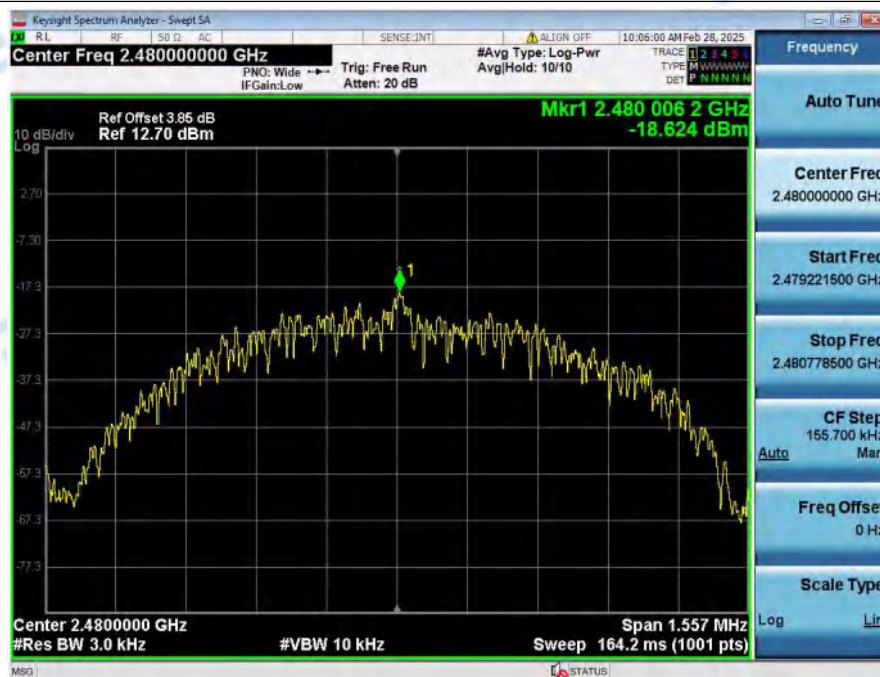

Power_Spectral_Density_NVNT_ANT1_2Mbps_2402

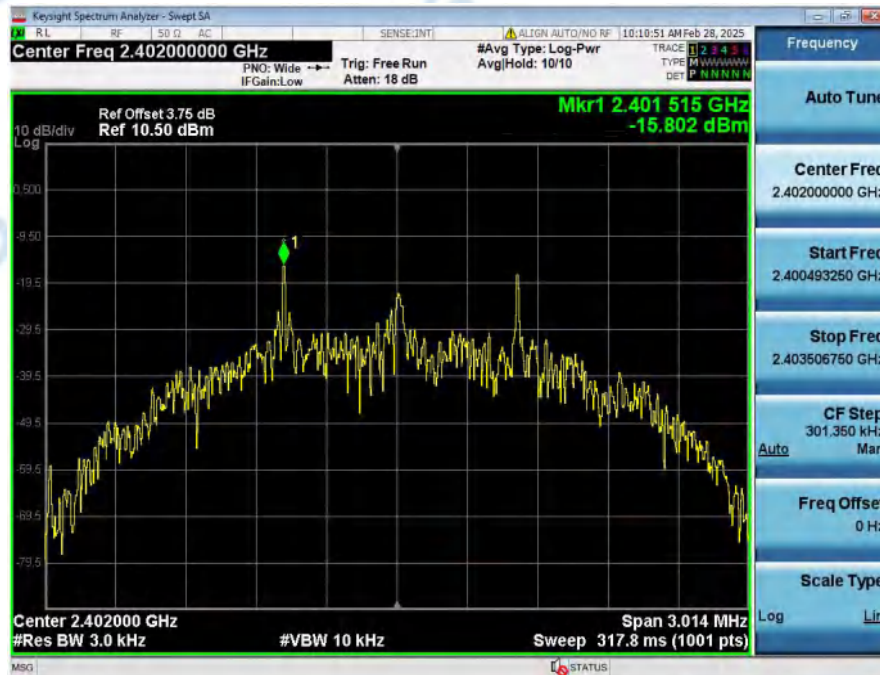

Power_Spectral_Density_NVNT_ANT1_2Mbps_2440

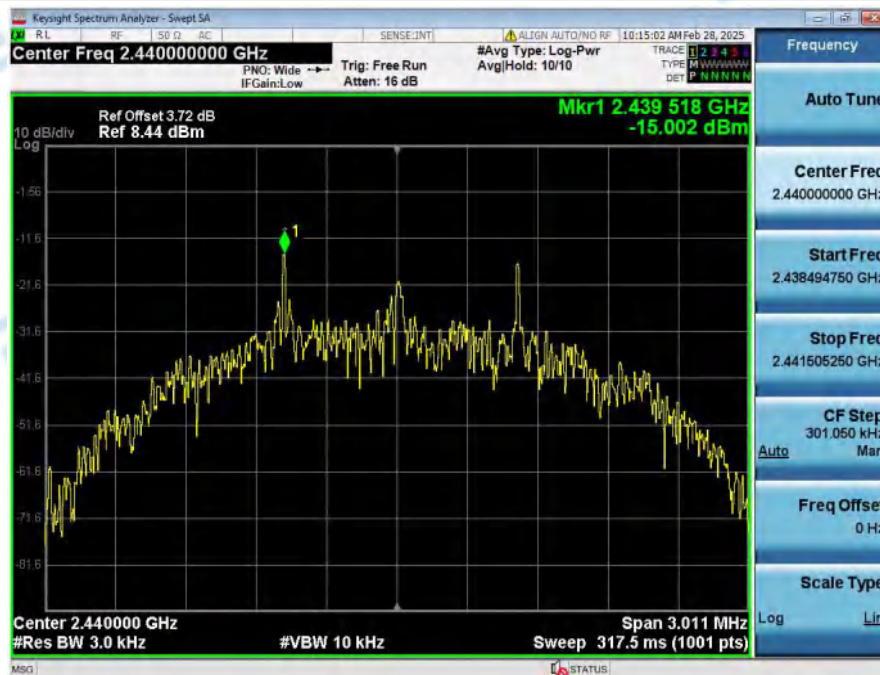

Power_Spectral_Density_NVNT_ANT1_2Mbps_2480

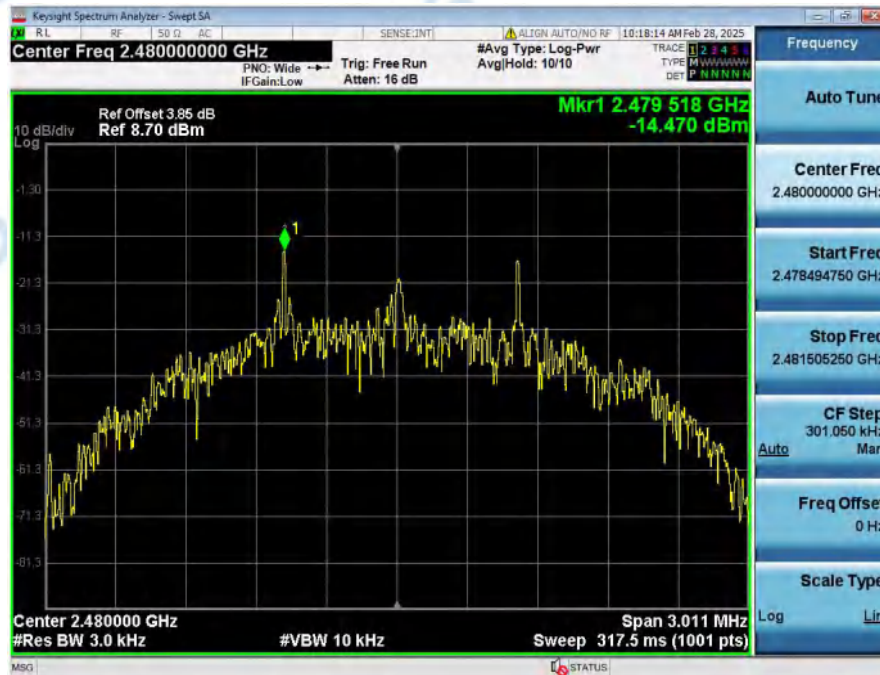

5. Bandedge

Condition	Antenna	Modulation	TX_Frequency (MHz)	Max. Mark_freq(MHz)	Ref_level(dBm)	Spurious level(dBm)	limit(dBm)	Result
NVNT	ANT1	1Mbps	2402.00	2399.965	-6.989	-56.894	-26.989	Pass
NVNT	ANT1	1Mbps	2480.00	2483.925	-5.705	-66.800	-25.705	Pass
NVNT	ANT1	2Mbps	2402.00	2399.965	-6.972	-37.353	-26.972	Pass
NVNT	ANT1	2Mbps	2480.00	2483.550	-5.587	-64.380	-25.587	Pass

1_Reference_Level_NVNT_ANT1_1Mbps_2402

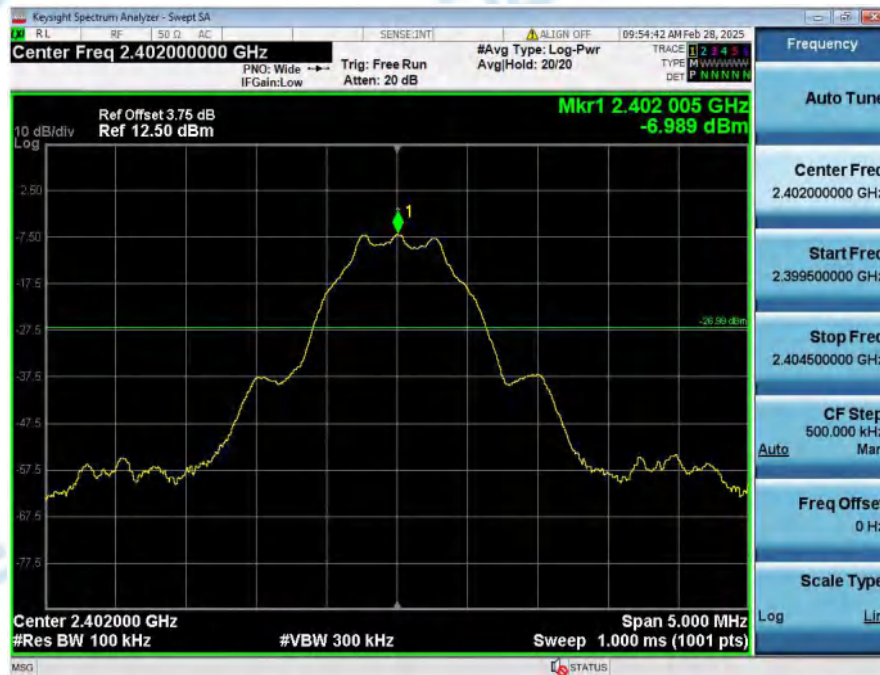

2_Bandedge_NVNT_ANT1_1Mbps_2402

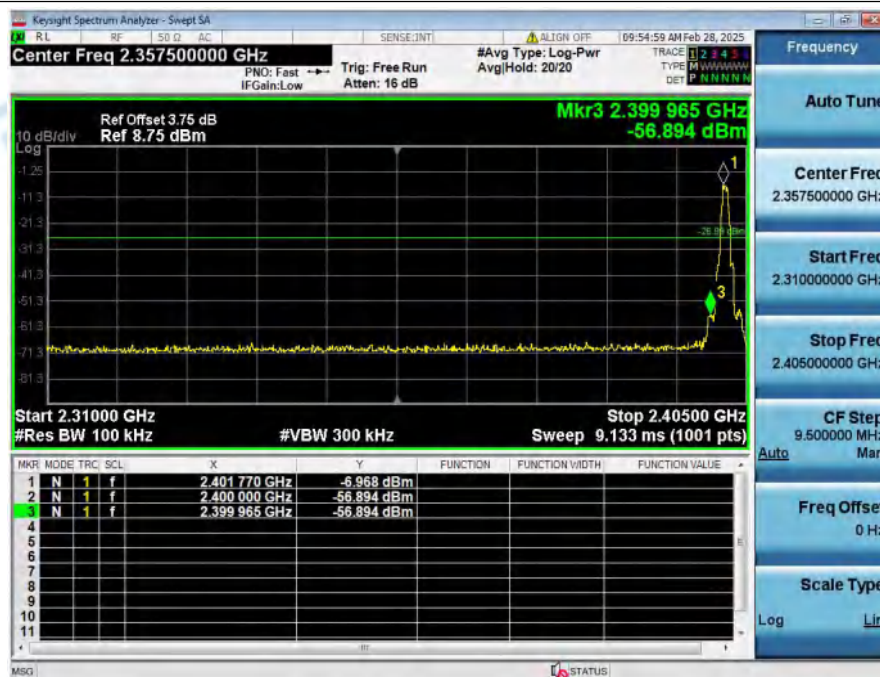

1_Reference_Level_NVNT_ANT1_1Mbps_2480

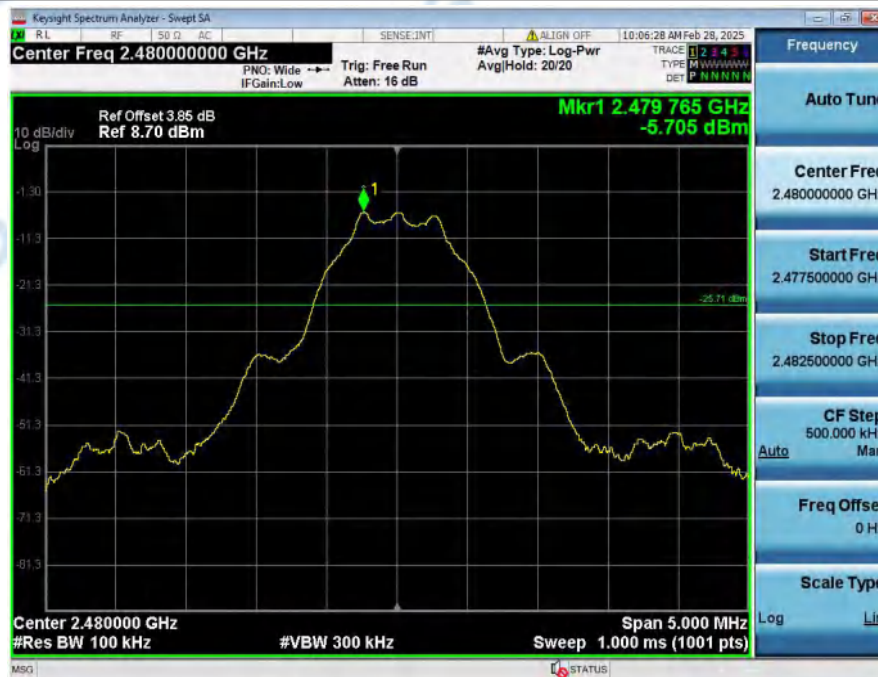

2_Bandedge_NVNT_ANT1_1Mbps_2480

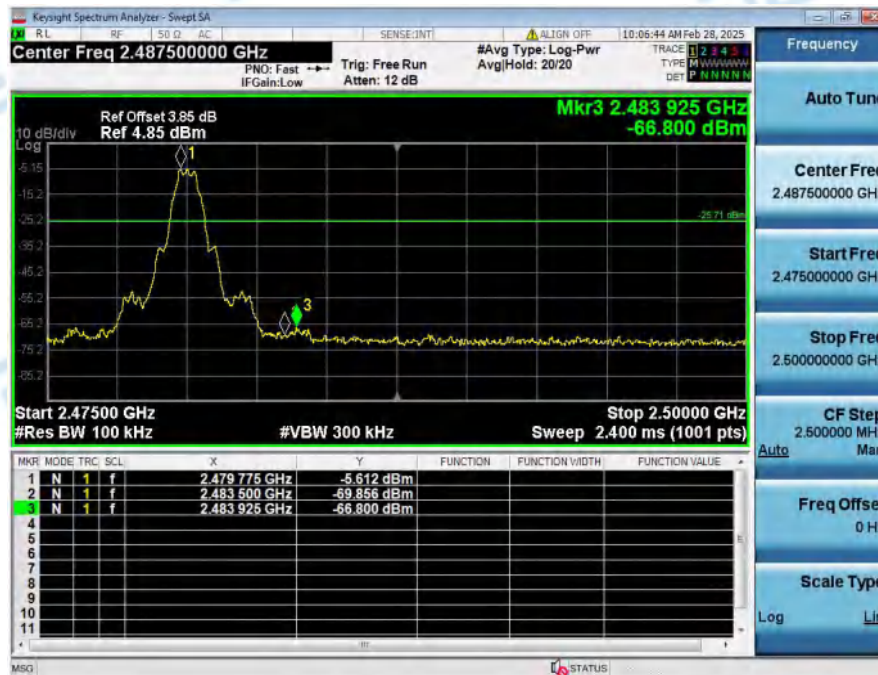

1_Reference_Level_NVNT_ANT1_2Mbps_2402



2_Bandedge_NVNT_ANT1_2Mbps_2402

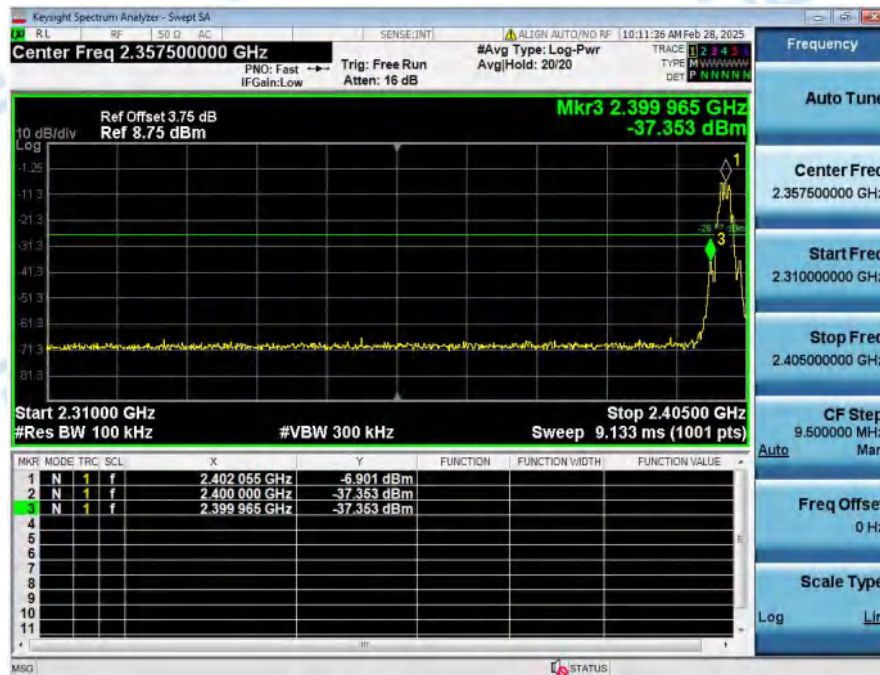

1_Reference_Level_NVNT_ANT1_2Mbps_2480

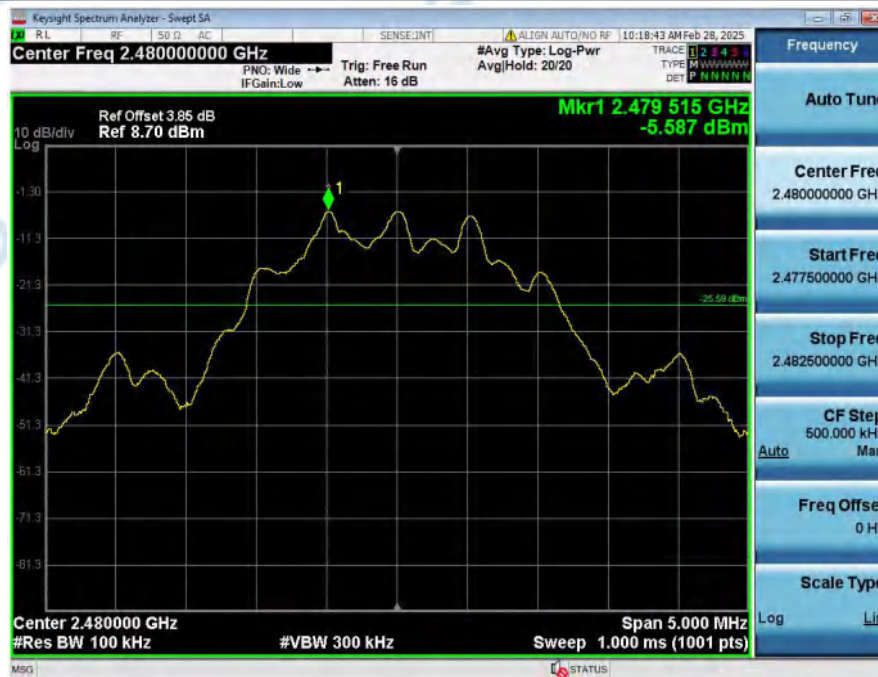

2_Bandedge_NVNT_ANT1_2Mbps_2480

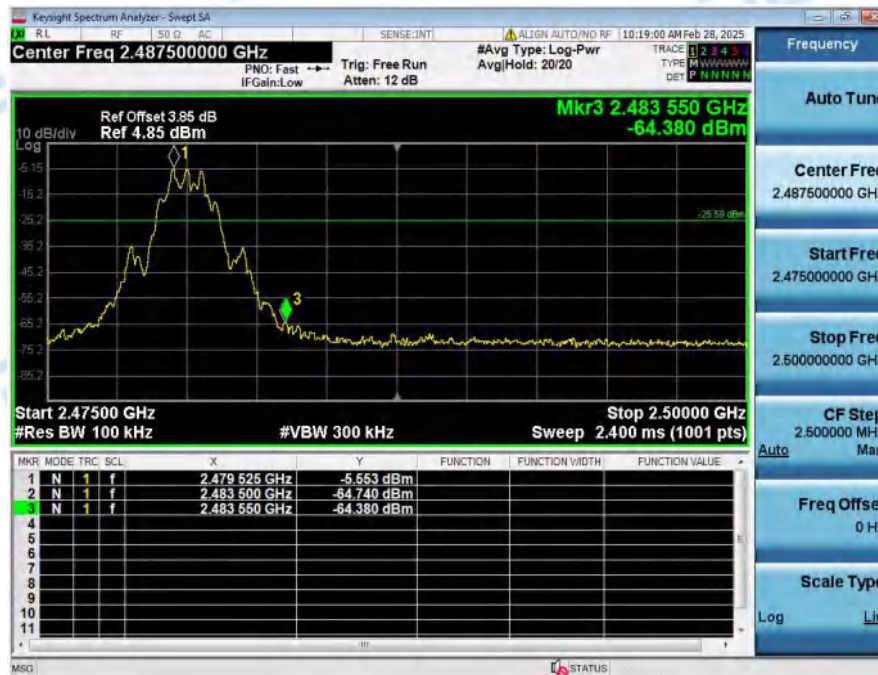

6. Spurious Emission

Condition	Antenna	Modulation	TX_Frequency (MHz)	Ref_level(dBm)	Spurious level(dBm)	limit(dBm)	Result
NVNT	ANT1	1Mbps	2402.00	-6.989	-53.052	-26.989	Pass
NVNT	ANT1	1Mbps	2440.00	-6.092	-57.942	-26.092	Pass
NVNT	ANT1	1Mbps	2480.00	-5.705	-57.335	-25.705	Pass
NVNT	ANT1	2Mbps	2402.00	-6.972	-53.888	-26.972	Pass
NVNT	ANT1	2Mbps	2440.00	-6.052	-56.536	-26.052	Pass
NVNT	ANT1	2Mbps	2480.00	-5.587	-57.254	-25.587	Pass

1_Reference_Level_NVNT_ANT1_1Mbps_2402

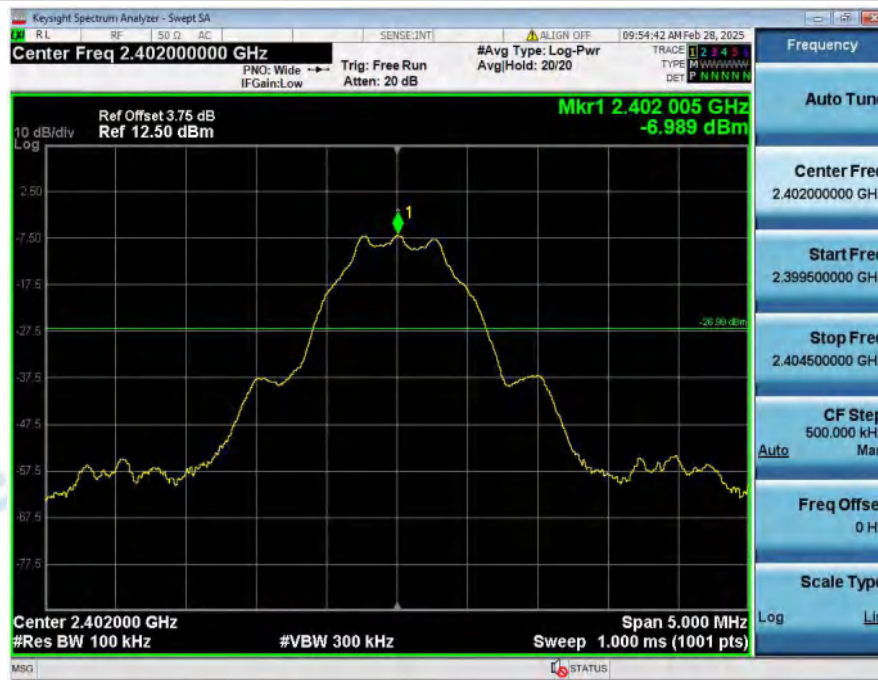

2_Spurious_Emission_NVNT_ANT1_1Mbps_2402

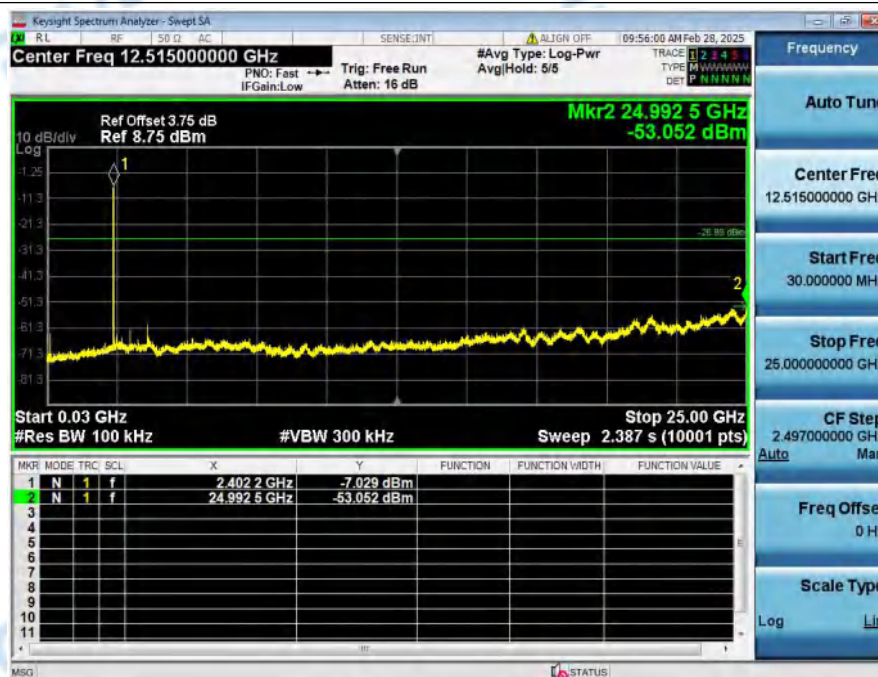

1_Reference_Level_NVNT_ANT1_1Mbps_2440

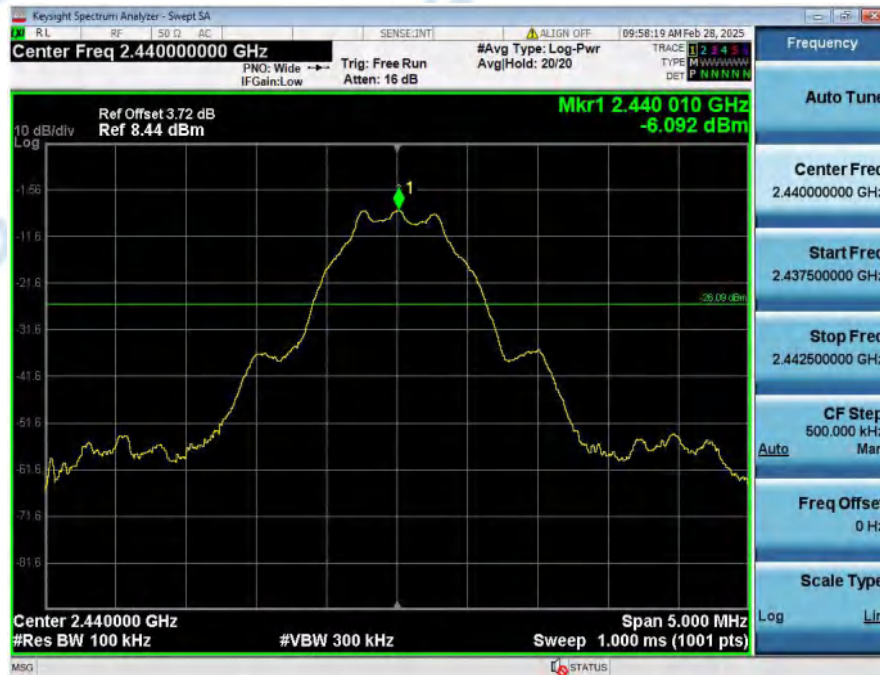

2_Spurious_Emission_NVNT_ANT1_1Mbps_2440

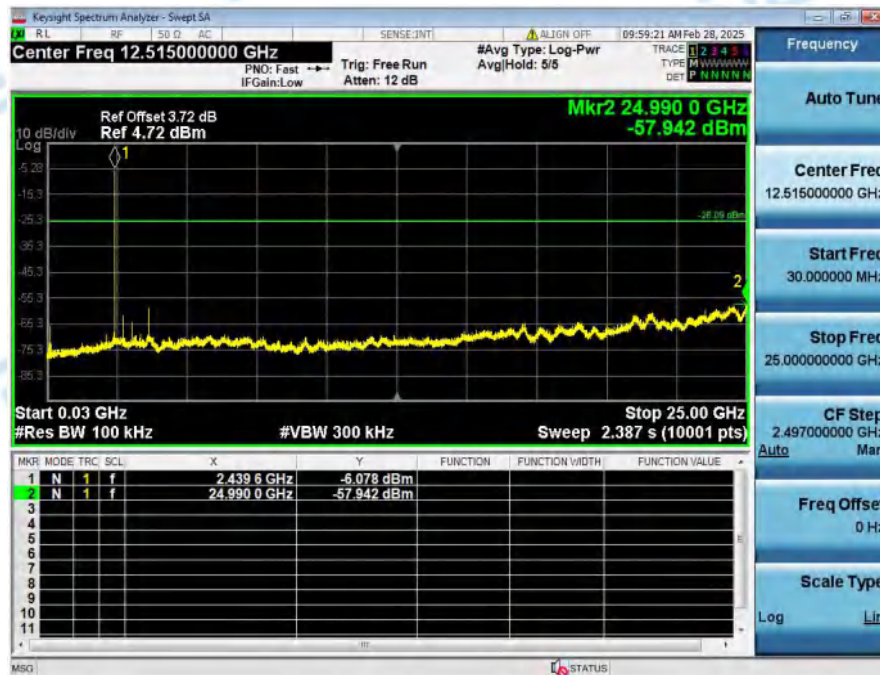

1_Reference_Level_NVNT_ANT1_1Mbps_2480

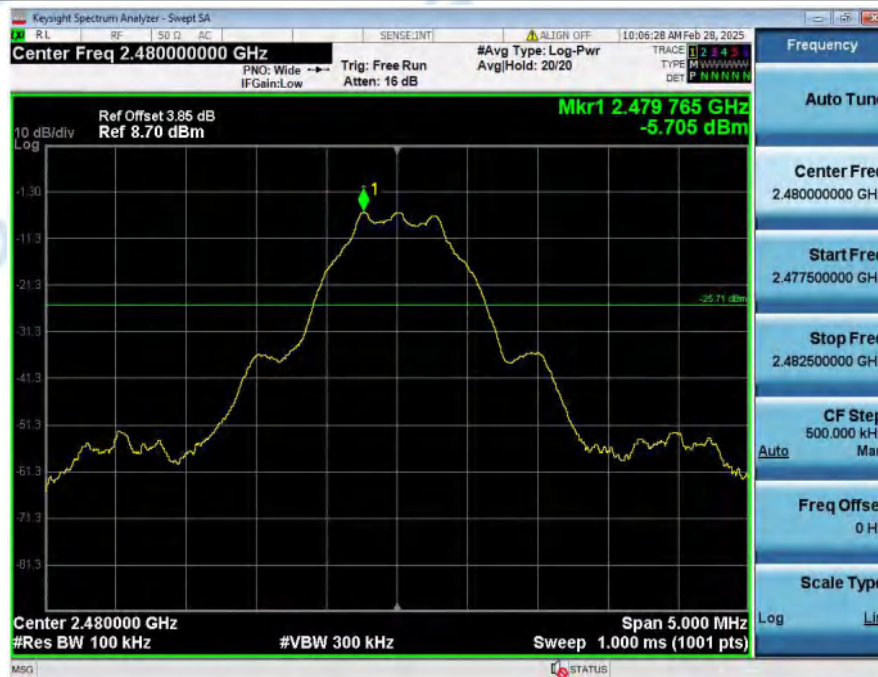

2_Spurious_Emission_NVNT_ANT1_1Mbps_2480

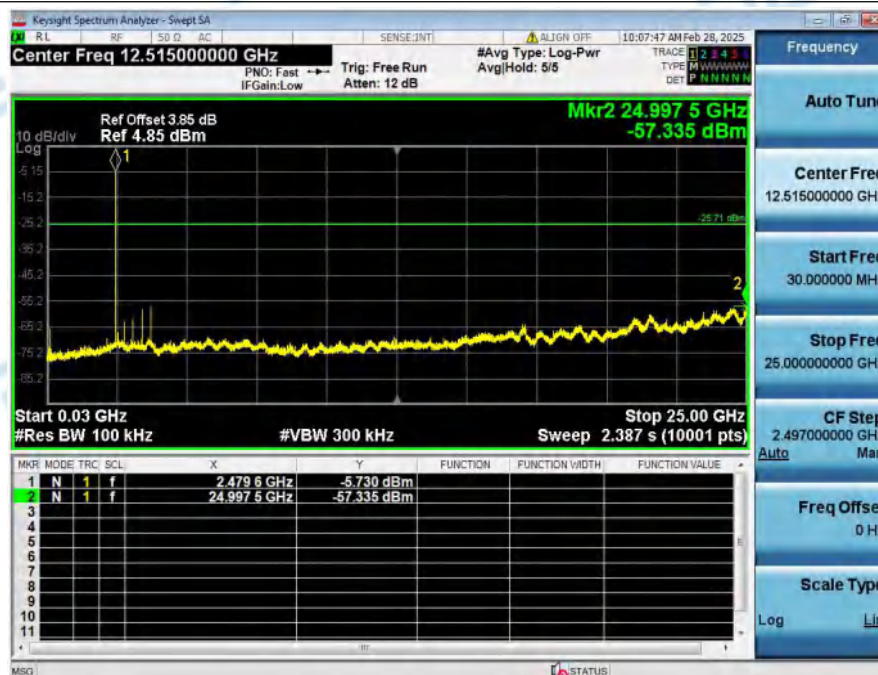

1_Reference_Level_NVNT_ANT1_2Mbps_2402



2_Spurious_Emission_NVNT_ANT1_2Mbps_2402

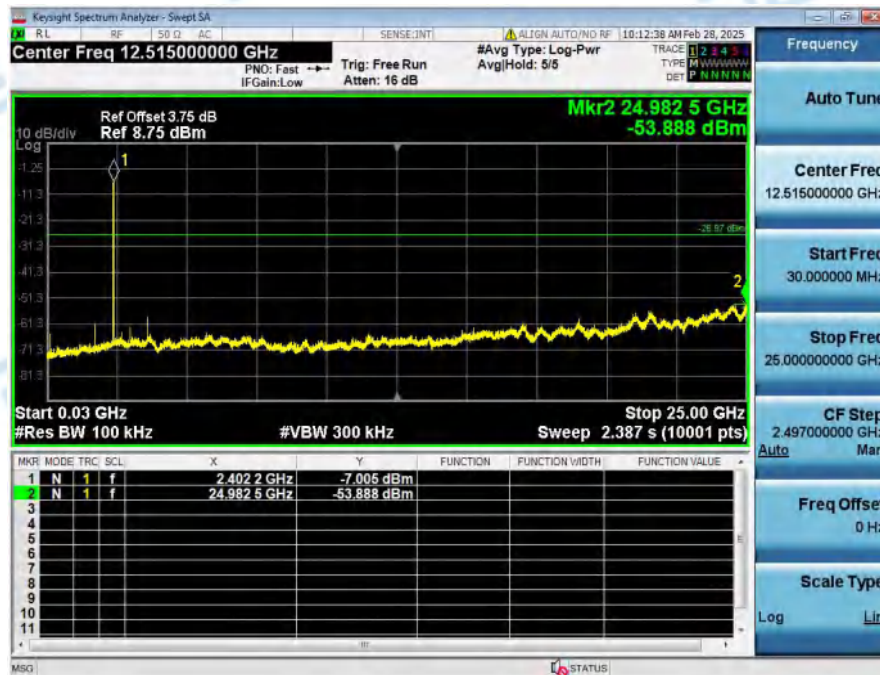

1_Reference_Level_NVNT_ANT1_2Mbps_2440

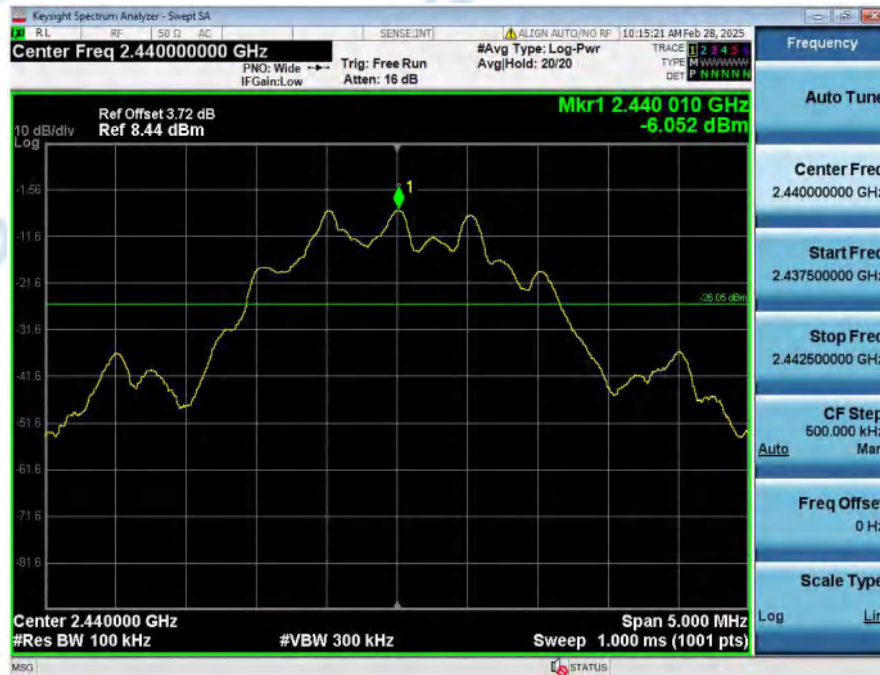

2_Spurious_Emission_NVNT_ANT1_2Mbps_2440

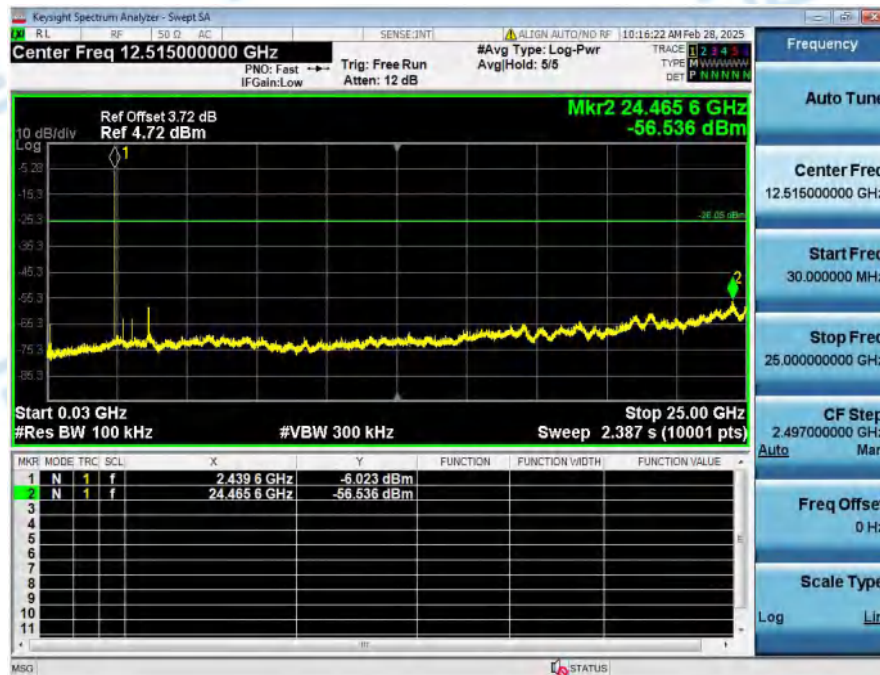

1_Reference_Level_NVNT_ANT1_2Mbps_2480

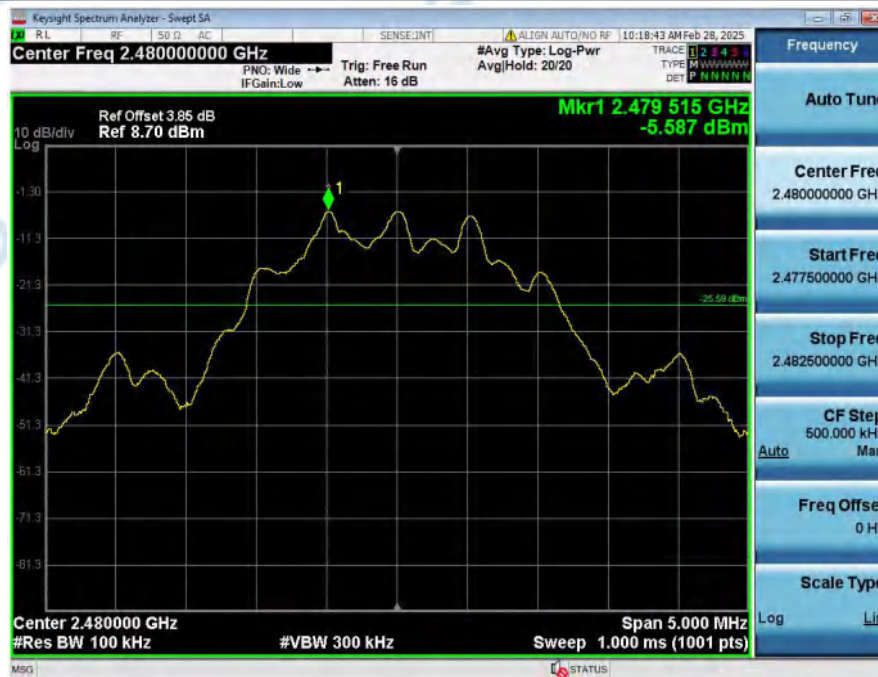

2_Spurious_Emission_NVNT_ANT1_2Mbps_2480

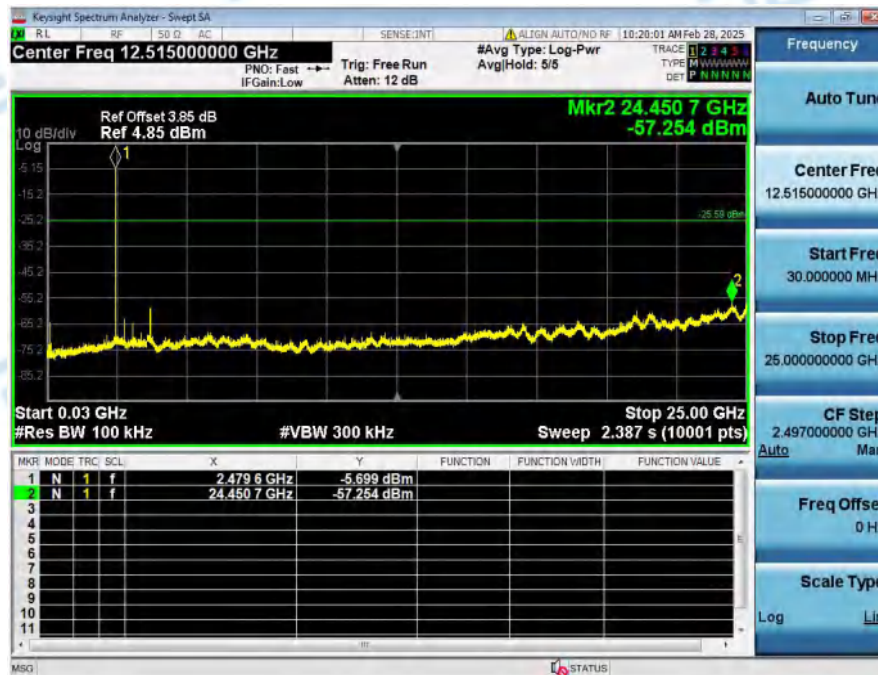

Appendix-RIGHT

1. -6dB Bandwidth

Condition	Antenna	Rate	Frequency (MHz)	-6dB BW(kHz)	limit(kHz)	Result
NVNT	ANT1	1Mbps	2402.00	675.12	500	Pass
NVNT	ANT1	1Mbps	2440.00	676.93	500	Pass
NVNT	ANT1	1Mbps	2480.00	677.13	500	Pass
NVNT	ANT1	2Mbps	2402.00	1213.09	500	Pass
NVNT	ANT1	2Mbps	2440.00	1210.13	500	Pass
NVNT	ANT1	2Mbps	2480.00	1212.04	500	Pass

-6dB_Bandwidth_NVNT_ANT1_1Mbps_2402

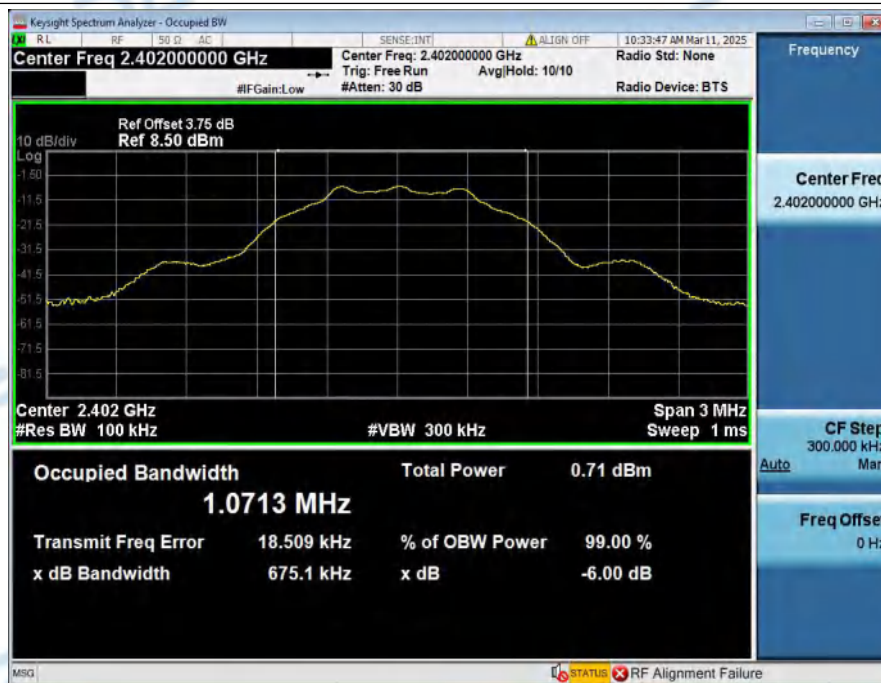

-6dB_Bandwidth_NVNT_ANT1_1Mbps_2440

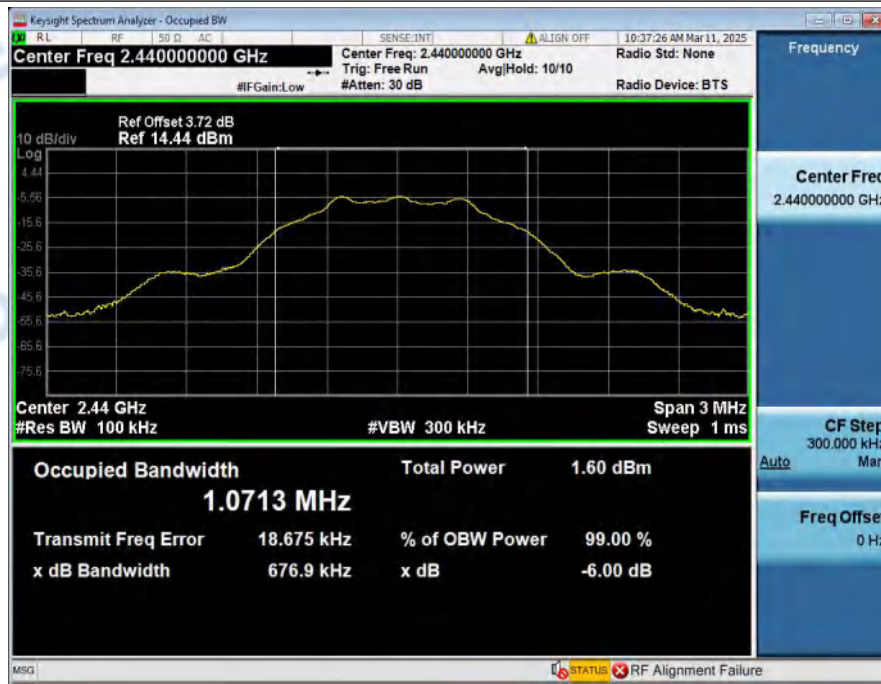

-6dB_Bandwidth_NVNT_ANT1_1Mbps_2480

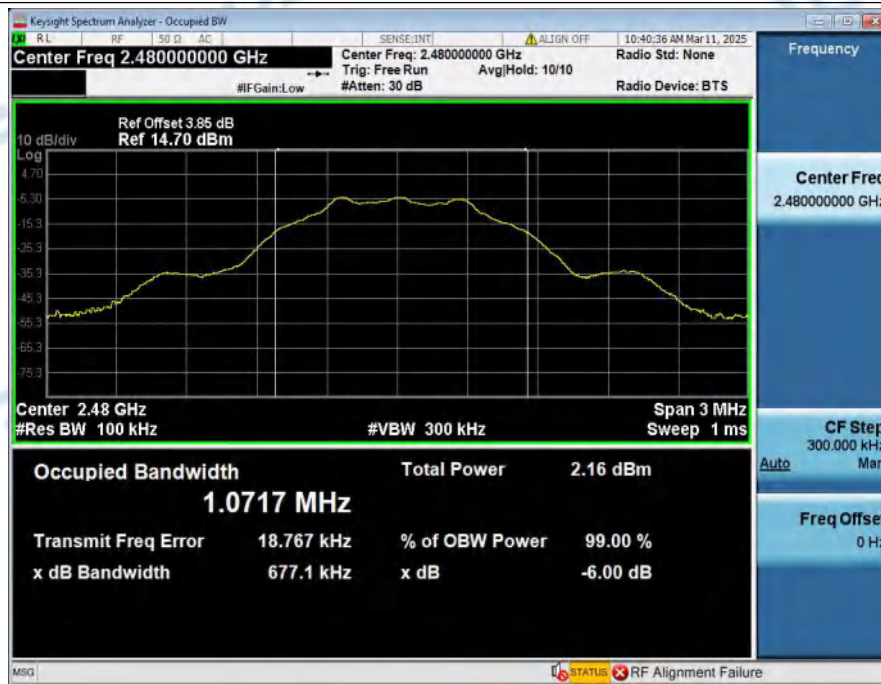

-6dB_Bandwidth_NVNT_ANT1_2Mbps_2402

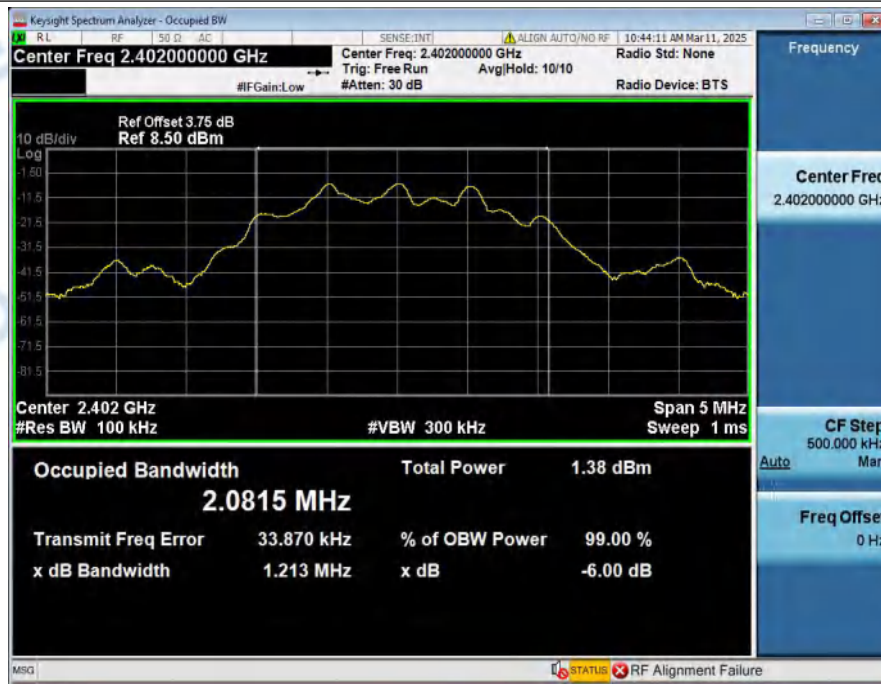

-6dB_Bandwidth_NVNT_ANT1_2Mbps_2440

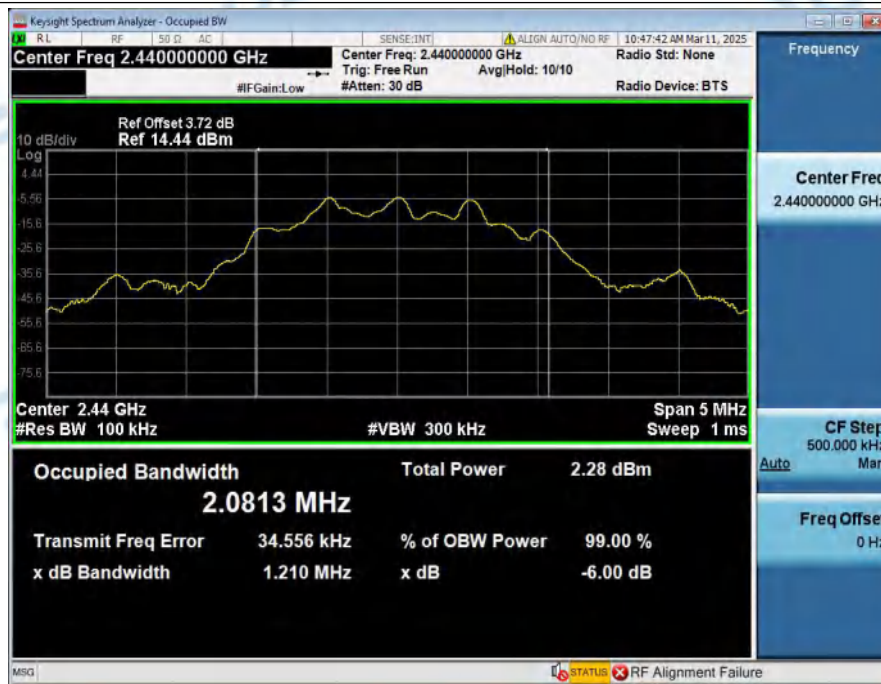

-6dB_Bandwidth_NVNT_ANT1_2Mbps_2480

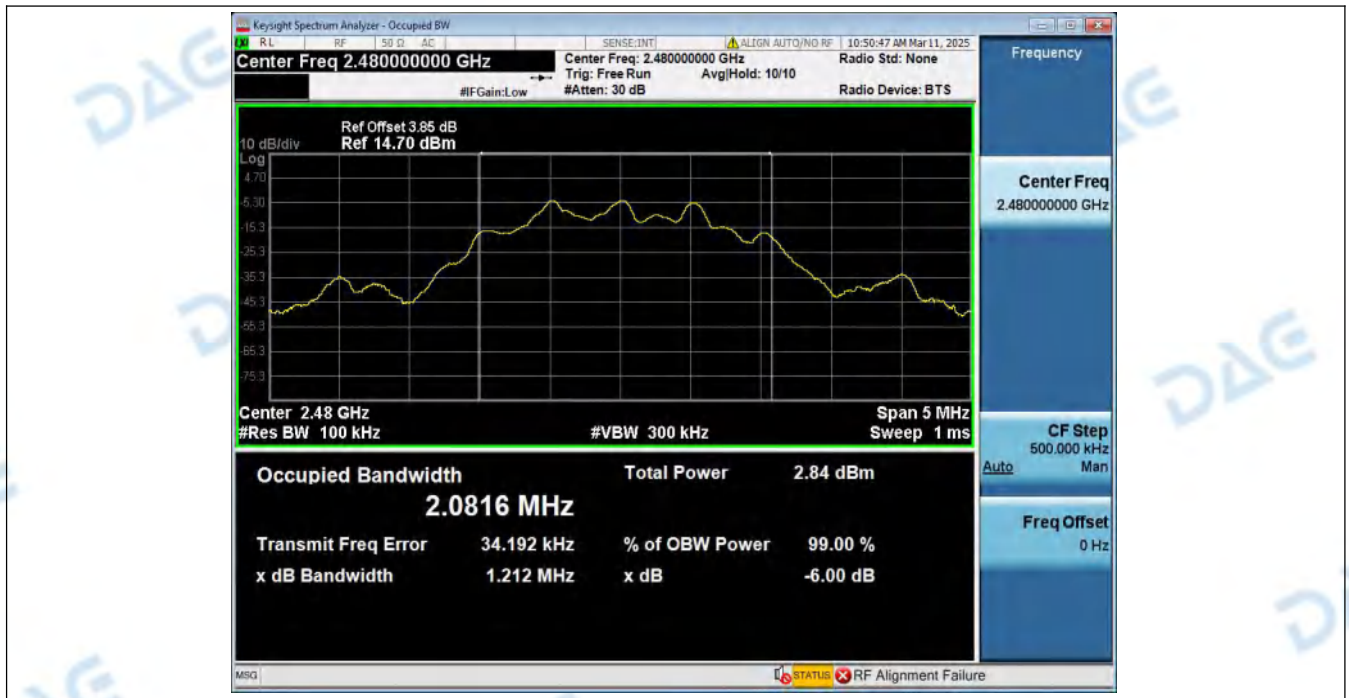

2. Duty Cycle

Condition	Antenna	Rate	Frequency (MHz)	Dutycycle(%)	Duty_factor
NVNT	ANT1	1Mbps	2402.00	74.19	1.30
NVNT	ANT1	1Mbps	2440.00	74.19	1.30
NVNT	ANT1	1Mbps	2480.00	74.19	1.30
NVNT	ANT1	2Mbps	2402.00	41.94	3.77
NVNT	ANT1	2Mbps	2440.00	40.62	3.91
NVNT	ANT1	2Mbps	2480.00	38.71	4.12

Duty_Cycle_NVNT_ANT1_1Mbps_2402

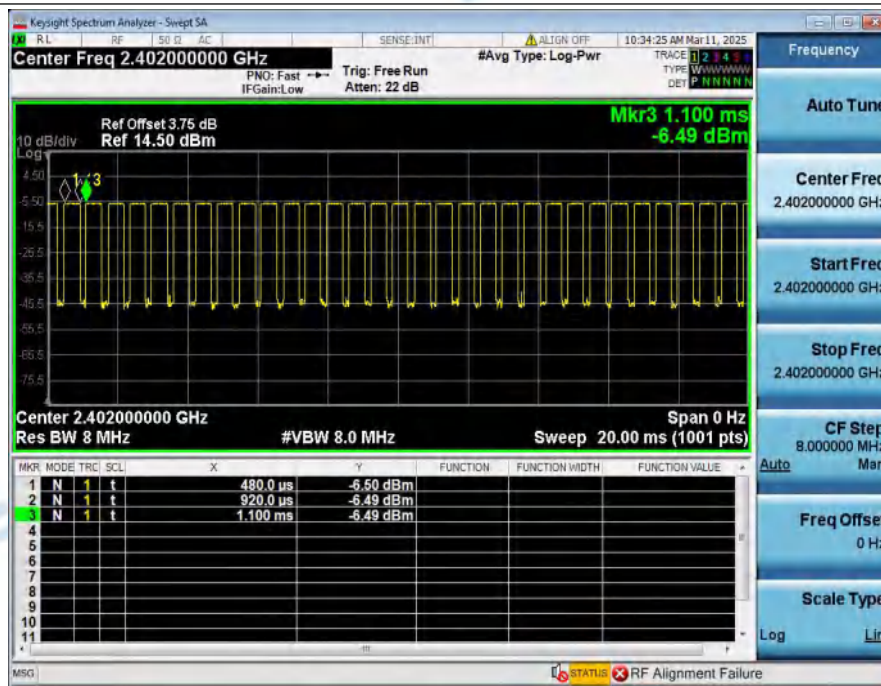

Duty_Cycle_NVNT_ANT1_1Mbps_2440

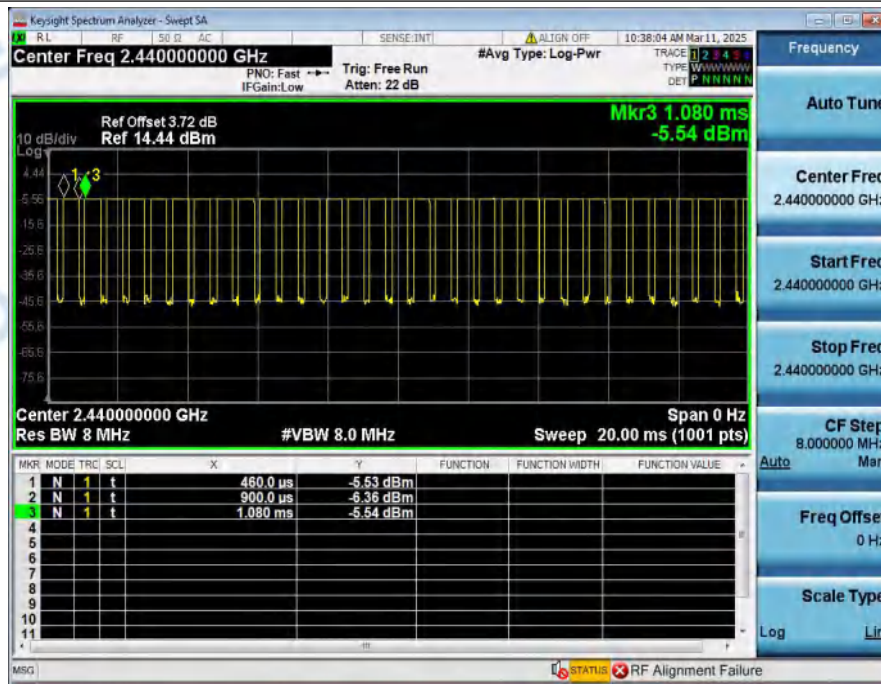

Duty_Cycle_NVNT_ANT1_1Mbps_2480

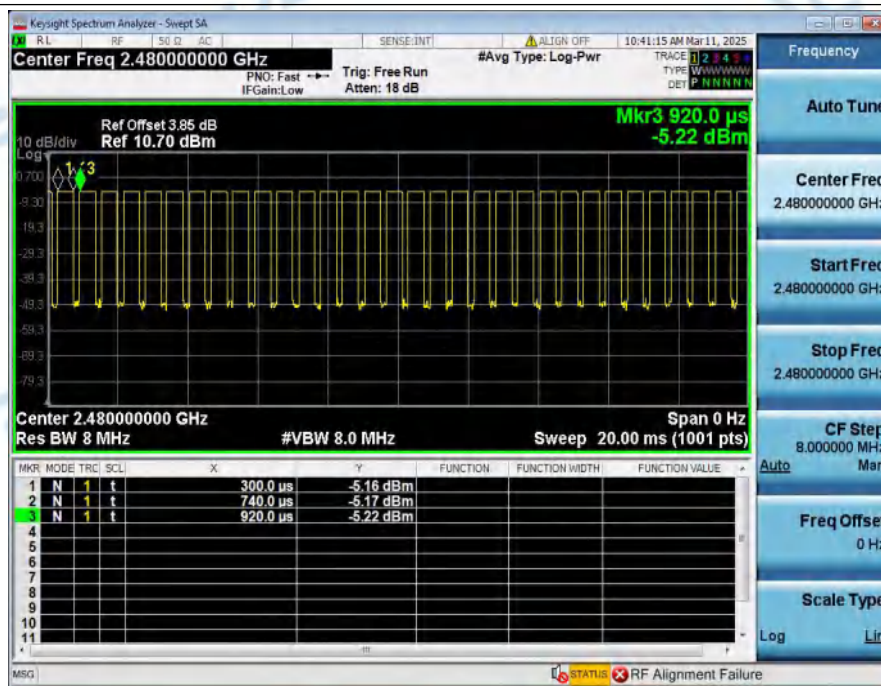

Duty_Cycle_NVNT_ANT1_2Mbps_2402

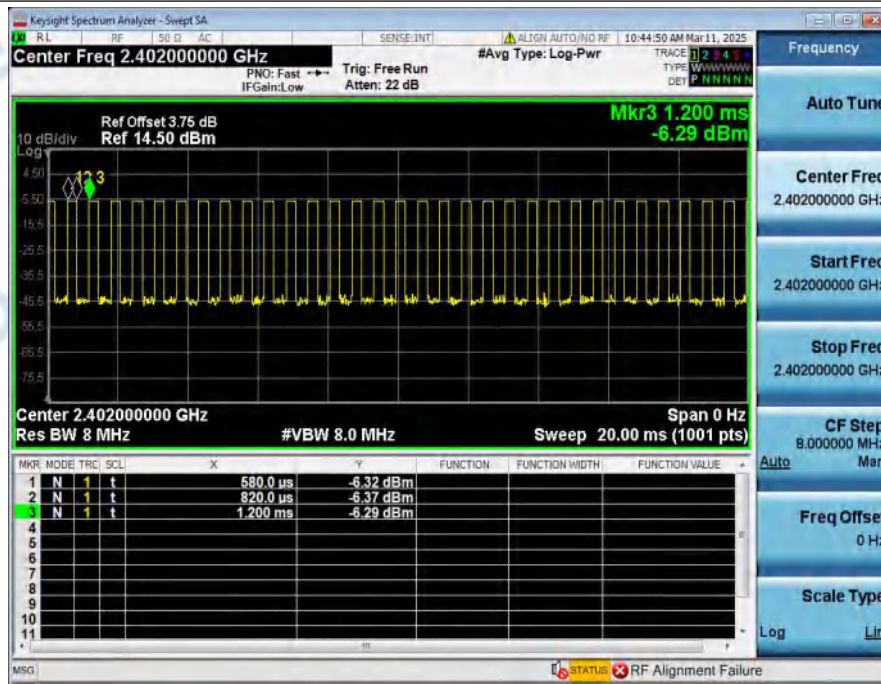

Duty_Cycle_NVNT_ANT1_2Mbps_2440

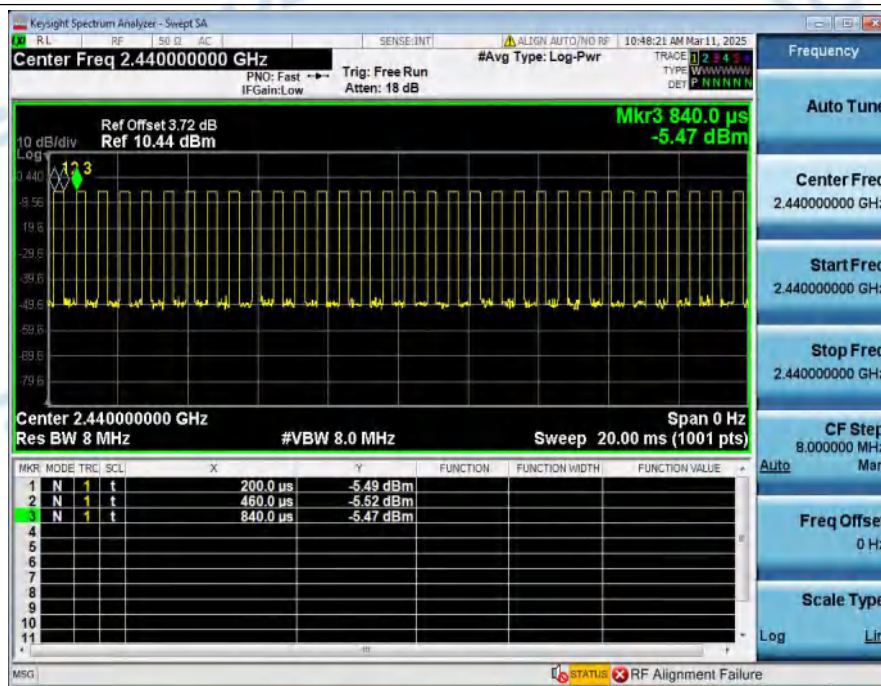

Duty_Cycle_NVNT_ANT1_2Mbps_2480

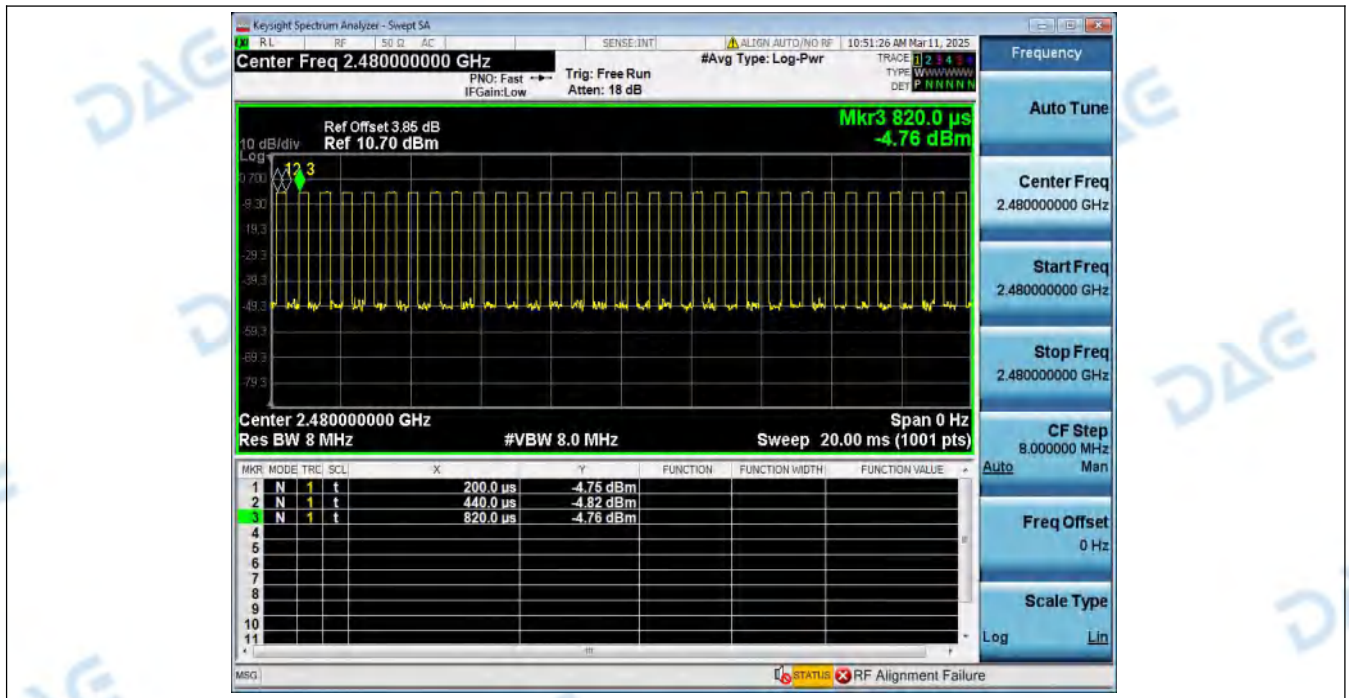

3. Peak Output Power

Condition	Antenna	Rate	Frequency (MHz)	Max. Conducted Power(dBm)	Max. Conducted Power(mW)	Limit(mW)	Result
NVNT	ANT1	1Mbps	2402.00	-6.89	0.20	1000	Pass
NVNT	ANT1	1Mbps	2440.00	-5.78	0.26	1000	Pass
NVNT	ANT1	1Mbps	2480.00	-5.06	0.31	1000	Pass
NVNT	ANT1	2Mbps	2402.00	-6.76	0.21	1000	Pass
NVNT	ANT1	2Mbps	2440.00	-5.31	0.29	1000	Pass
NVNT	ANT1	2Mbps	2480.00	-4.78	0.33	1000	Pass

Peak_Output_Power_NVNT_ANT1_1Mbps_2402

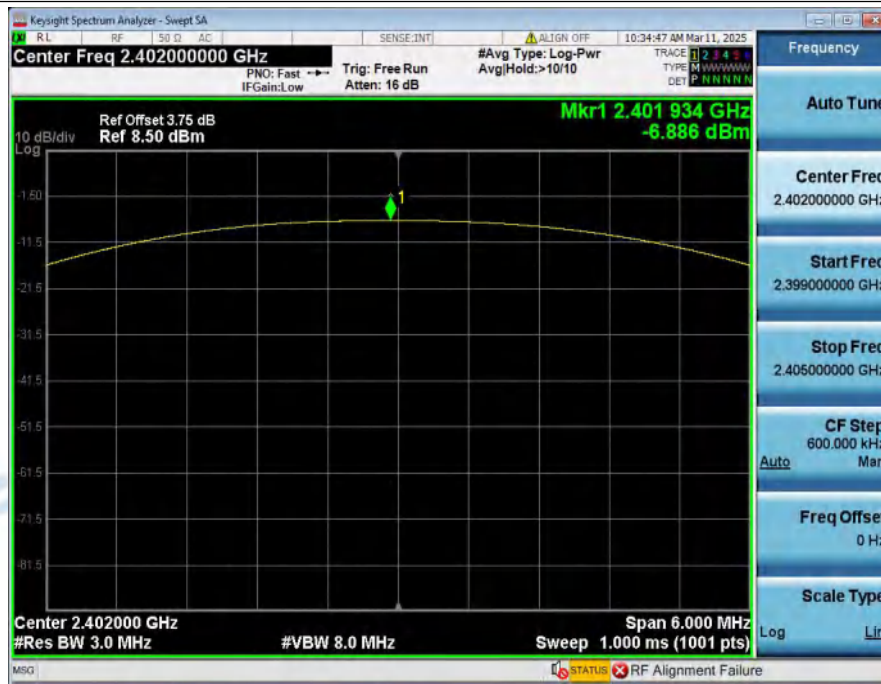

Peak_Output_Power_NVNT_ANT1_1Mbps_2440



Peak_Output_Power_NVNT_ANT1_1Mbps_2480

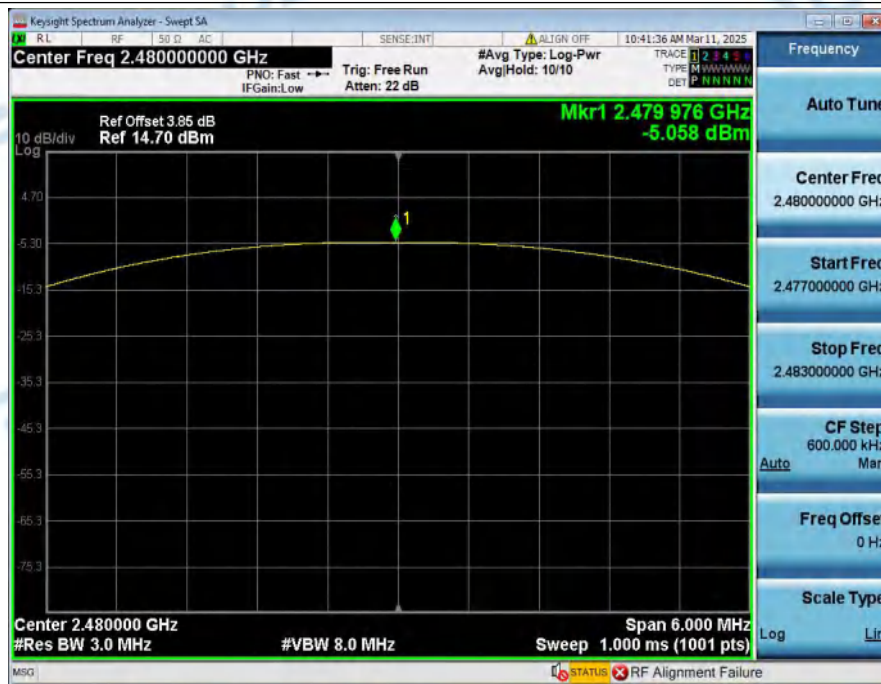

Peak_Output_Power_NVNT_ANT1_2Mbps_2402



Peak_Output_Power_NVNT_ANT1_2Mbps_2440



Peak_Output_Power_NVNT_ANT1_2Mbps_2480



4. Power Spectral Density

Condition	Antenna	Rate	Frequency (MHz)	Power Spectral Density(dBm/3kHz)	Limit(dBm/3kHz)	Result
NVNT	ANT1	1Mbps	2402.00	-20.20	8	Pass
NVNT	ANT1	1Mbps	2440.00	-18.84	8	Pass
NVNT	ANT1	1Mbps	2480.00	-17.96	8	Pass
NVNT	ANT1	2Mbps	2402.00	-15.49	8	Pass
NVNT	ANT1	2Mbps	2440.00	-14.63	8	Pass
NVNT	ANT1	2Mbps	2480.00	-13.90	8	Pass

Power_Spectral_Density_NVNT_ANT1_1Mbps_2402



Power_Spectral_Density_NVNT_ANT1_1Mbps_2440



Power_Spectral_Density_NVNT_ANT1_1Mbps_2480



Power_Spectral_Density_NVNT_ANT1_2Mbps_2402



Power_Spectral_Density_NVNT_ANT1_2Mbps_2440

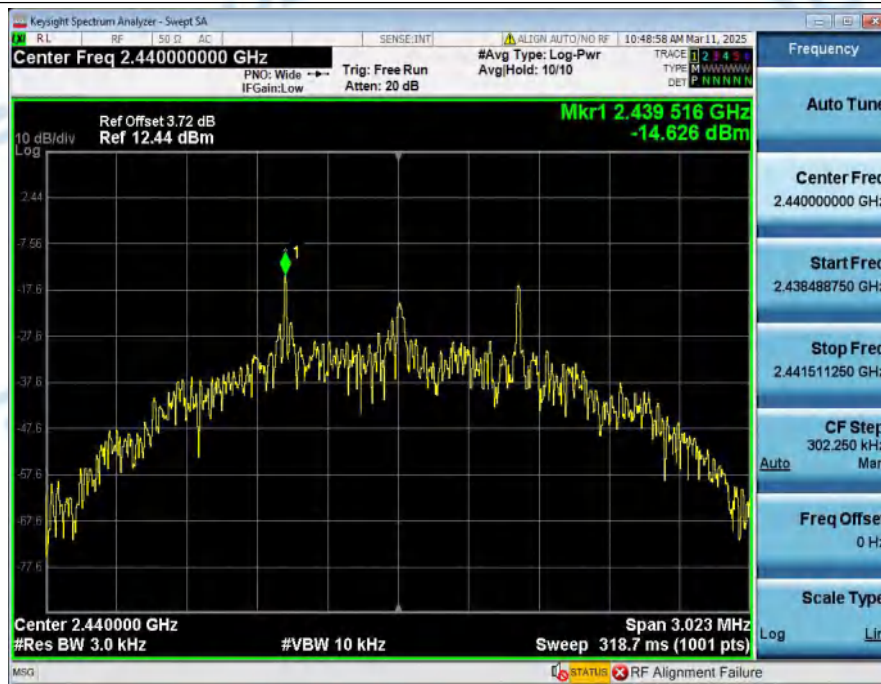

Power_Spectral_Density_NVNT_ANT1_2Mbps_2480

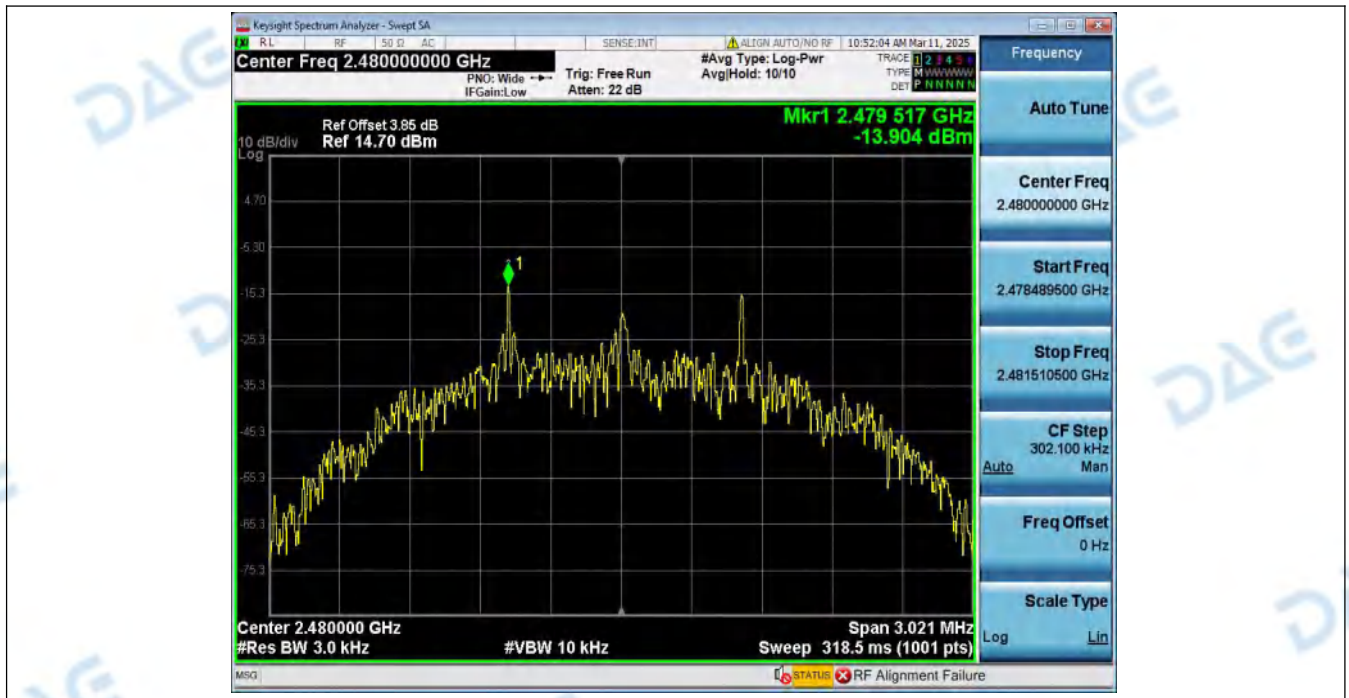

5. Bandedge

Condition	Antenna	Modulation	TX_Frequency (MHz)	Max. Mark_freq(MHz)	Ref_level(dBm)	Spurious level(dBm)	limit(dBm)	Result
NVNT	ANT1	1Mbps	2402.00	2399.775	-6.688	-55.652	-26.688	Pass
NVNT	ANT1	1Mbps	2480.00	2483.525	-4.781	-63.159	-24.781	Pass
NVNT	ANT1	2Mbps	2402.00	2399.965	-6.607	-37.891	-26.607	Pass
NVNT	ANT1	2Mbps	2480.00	2483.525	-4.978	-62.039	-24.978	Pass

1_Reference_Level_NVNT_ANT1_1Mbps_2402



2_Bandedge_NVNT_ANT1_1Mbps_2402

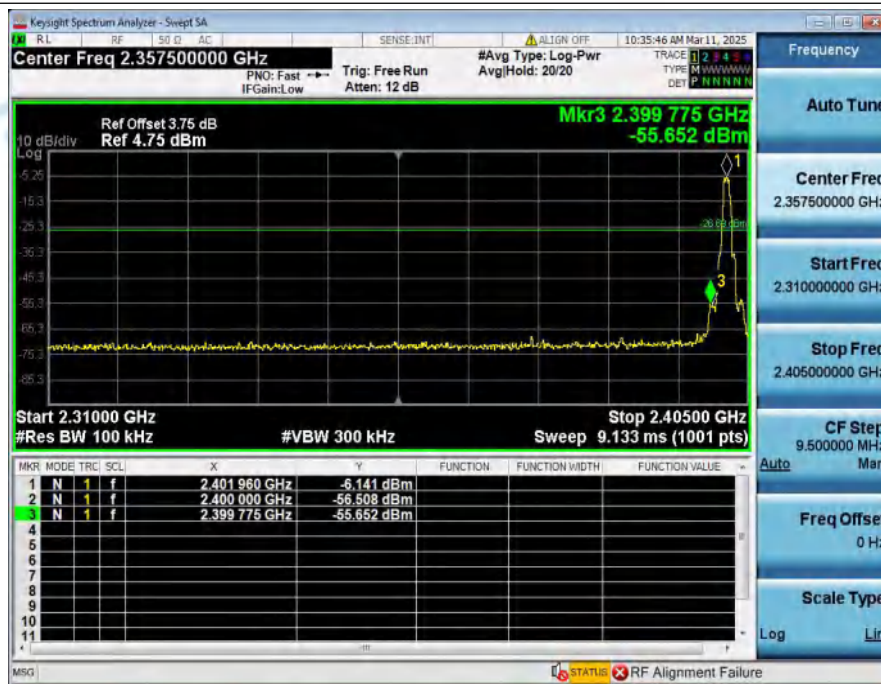

1_Reference_Level_NVNT_ANT1_1Mbps_2480



2_Bandedge_NVNT_ANT1_1Mbps_2480

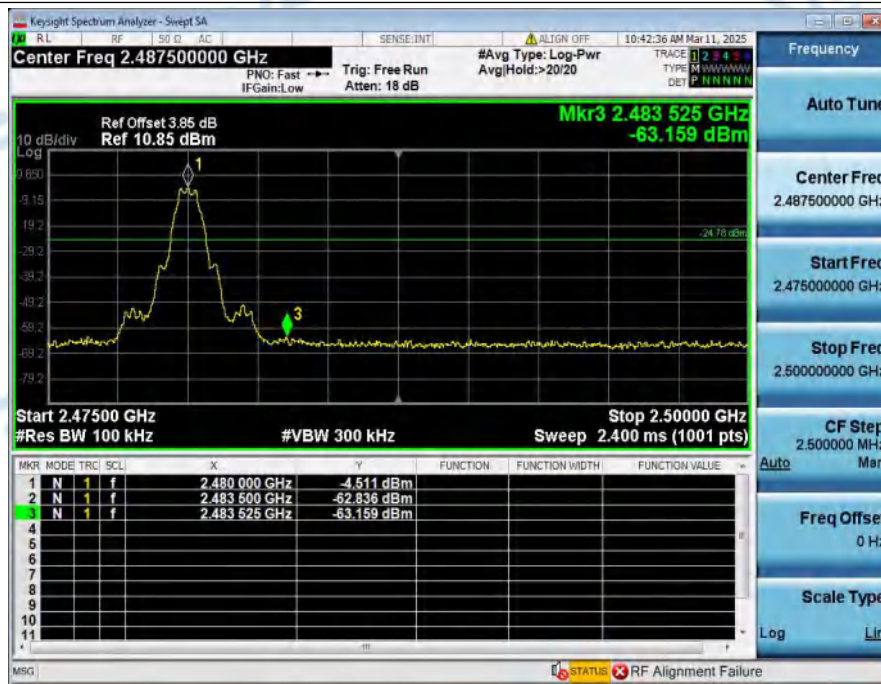

1_Reference_Level_NVNT_ANT1_2Mbps_2402



2_Bandedge_NVNT_ANT1_2Mbps_2402

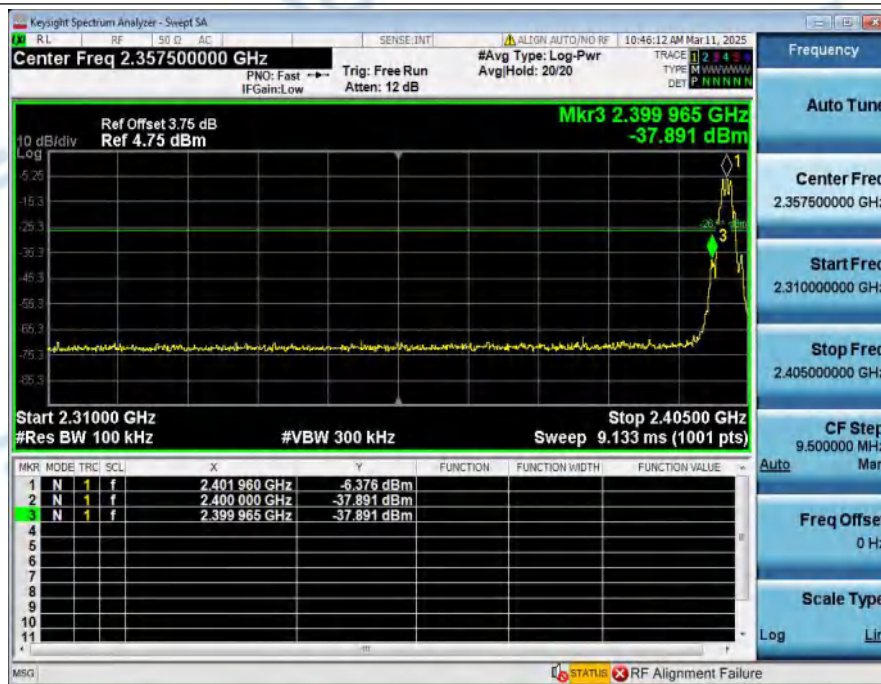

1_Reference_Level_NVNT_ANT1_2Mbps_2480



2_Bandedge_NVNT_ANT1_2Mbps_2480



6. Spurious Emission

Condition	Antenna	Modulation	TX_Frequency (MHz)	Ref_level(dBm)	Spurious level(dBm)	limit(dBm)	Result
NVNT	ANT1	1Mbps	2402.00	-6.688	-42.896	-26.688	Pass
NVNT	ANT1	1Mbps	2440.00	-5.755	-41.474	-25.755	Pass
NVNT	ANT1	1Mbps	2480.00	-4.781	-40.887	-24.781	Pass
NVNT	ANT1	2Mbps	2402.00	-6.607	-34.791	-26.607	Pass
NVNT	ANT1	2Mbps	2440.00	-5.523	-51.885	-25.523	Pass
NVNT	ANT1	2Mbps	2480.00	-4.978	-51.642	-24.978	Pass

1_Reference_Level_NVNT_ANT1_1Mbps_2402



2_Spurious_Emission_NVNT_ANT1_1Mbps_2402

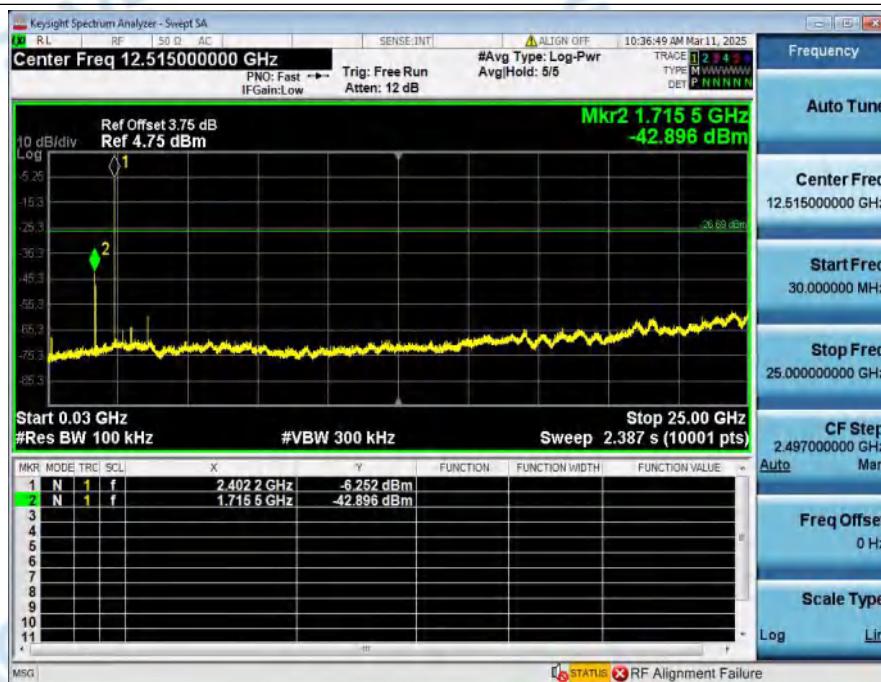

1_Reference_Level_NVNT_ANT1_1Mbps_2440

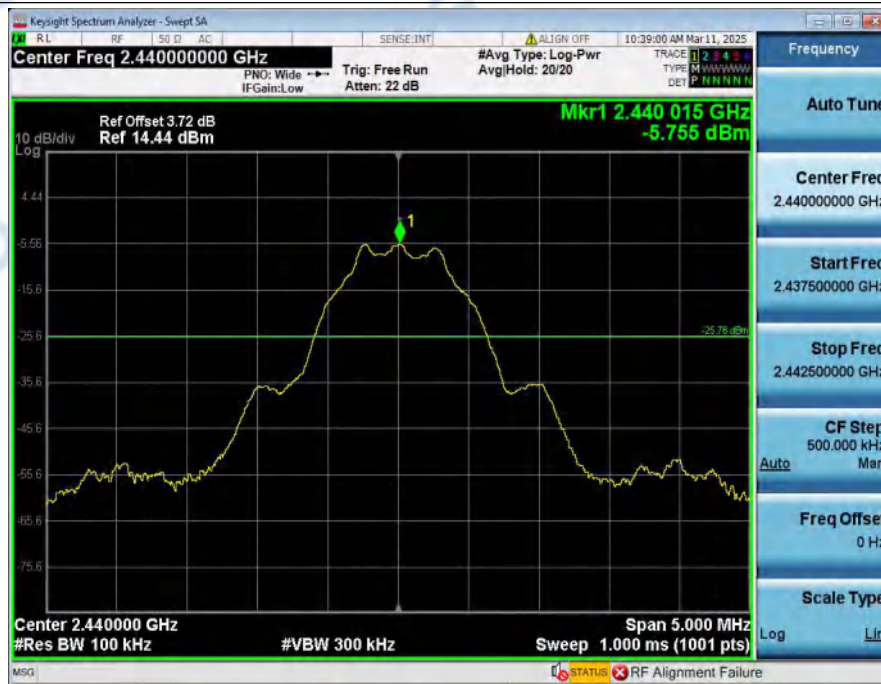

2_Spurious_Emission_NVNT_ANT1_1Mbps_2440

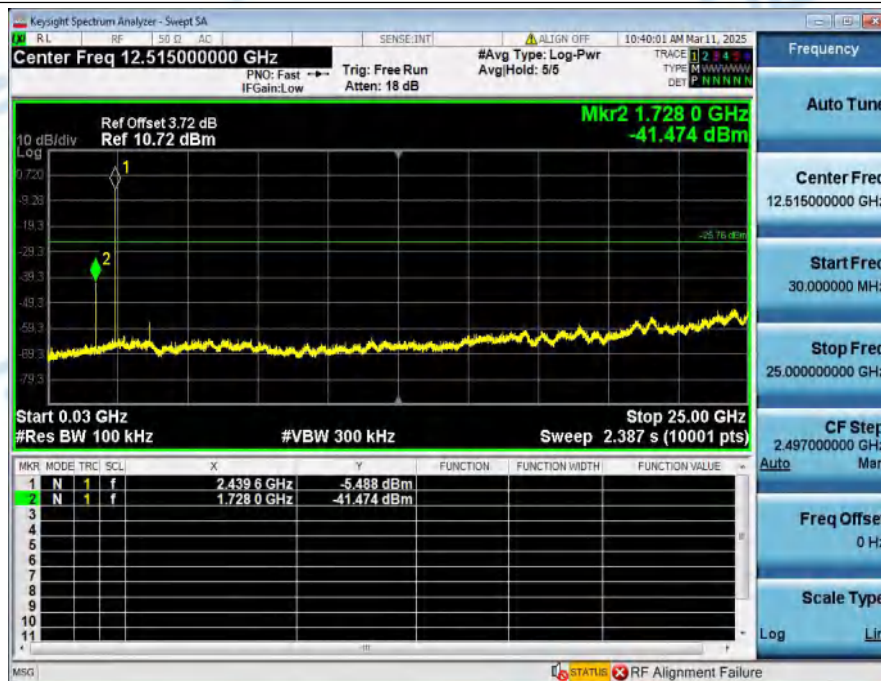

1_Reference_Level_NVNT_ANT1_1Mbps_2480



2_Spurious_Emission_NVNT_ANT1_1Mbps_2480

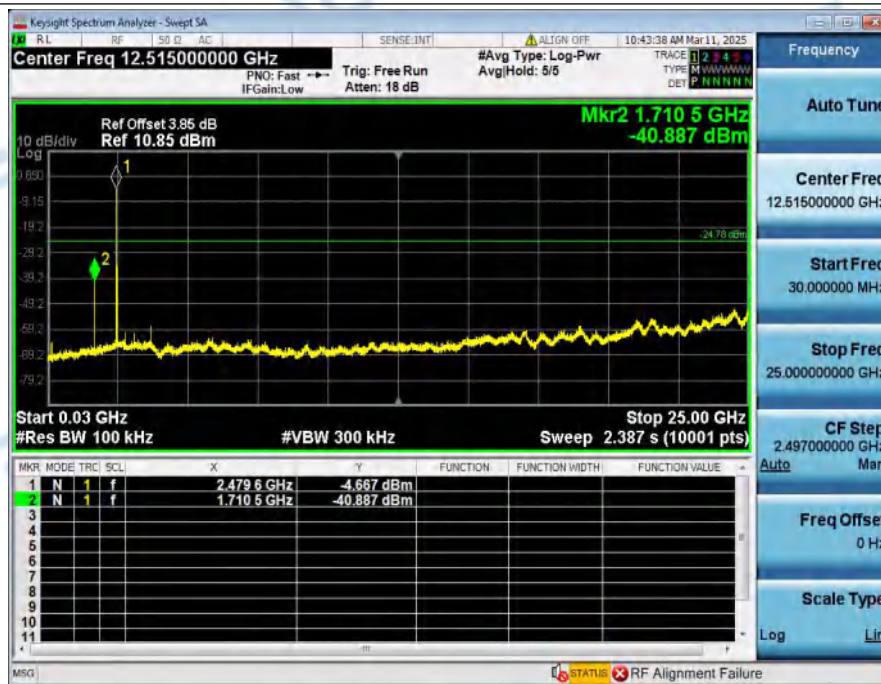

1_Reference_Level_NVNT_ANT1_2Mbps_2402



2_Spurious_Emission_NVNT_ANT1_2Mbps_2402

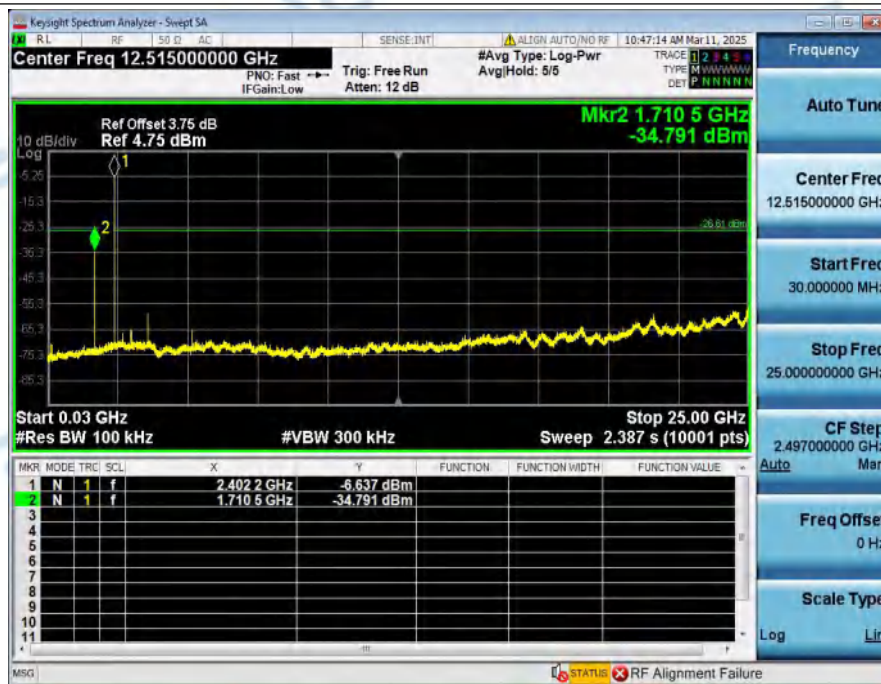

1_Reference_Level_NVNT_ANT1_2Mbps_2440



2_Spurious_Emission_NVNT_ANT1_2Mbps_2440

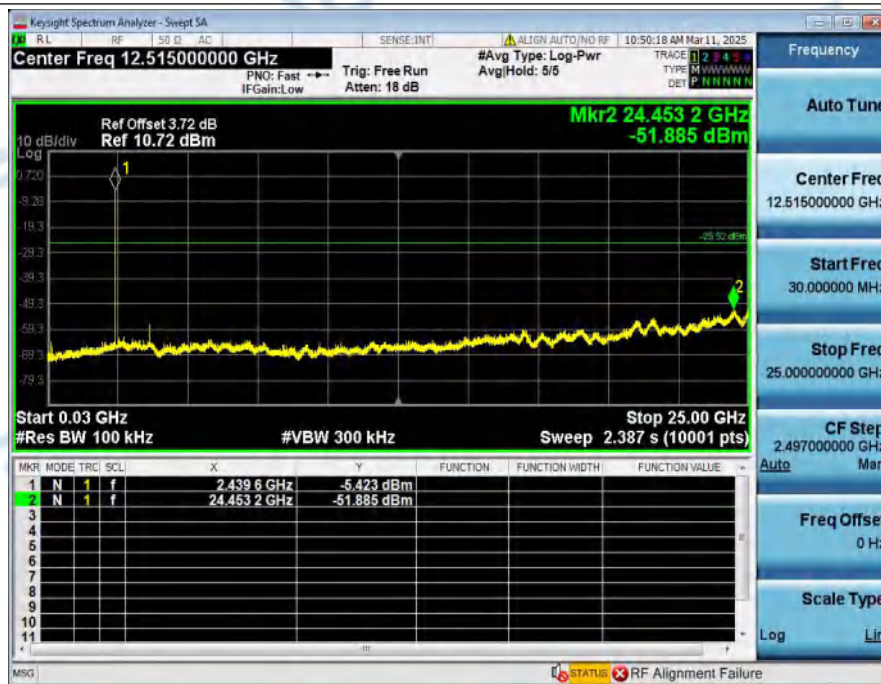

1_Reference_Level_NVNT_ANT1_2Mbps_2480



2_Spurious_Emission_NVNT_ANT1_2Mbps_2480

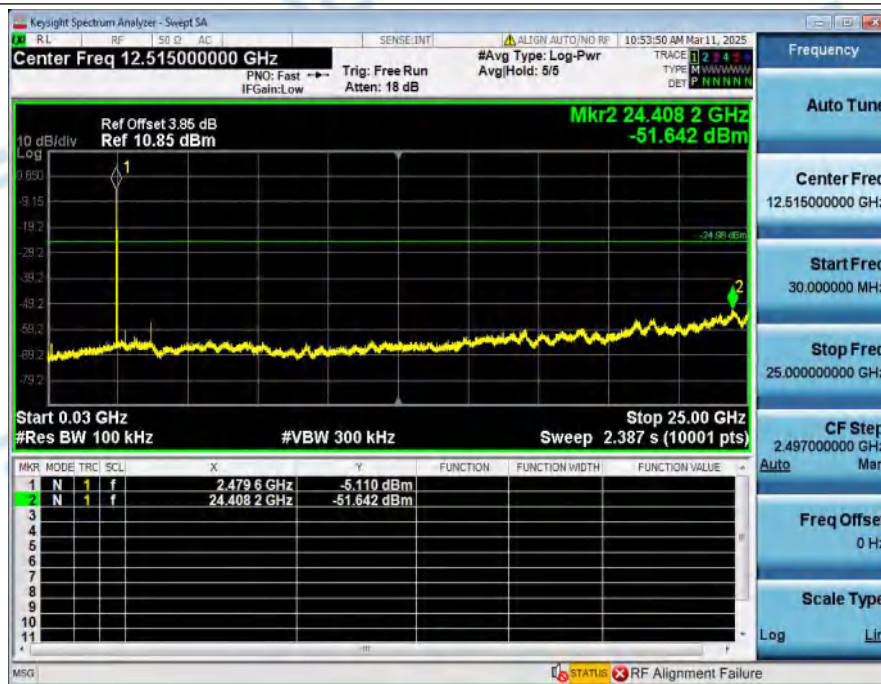

***** End of Report *****