

Shenzhen Youmi Intelligent Technology Co., Ltd.

Address: 406-407 Jinqi Zhigu Building, 4/F, 1 Tangling Road, Nanshan District,
Shenzhen City, China

Tel: 86-075583220991; Fax: 86-075583220991

Email: wangkun@umidigi.com

Date: 2022-1-19

FEDERAL COMMUNICATIONS COMMISSIONS

Authorization and Evaluation Division

7435 Oakland Mills Road

Columbia, MD 21046

Dear Sir/Madam,

The product RP02, model: BISON GT2 5G, BISON GT2 PRO 5G, FCC ID: 2ATZ4-BG2P5G, supports GSM, WCDMA, LTE, 5G NR, 5G Wi-Fi, 2.4G Wi-Fi, Bluetooth, BLE 1M/2M and NFC function, for marketing purpose, this product only supports GSM850/PCS1900, WCDMA B2/B5, LTE band 2/5/12/41, 5G NR N66, DC_12A_n66A, 5G Wi-Fi(5150-5250 MHz; 5725-5850 MHz), 2.4G Wi-Fi(2412-2472MHz), Bluetooth, BLE 1M/2M, NFC(13.56MHz), not support other bands. The other bands was disabled to use by manufacture in the software, the end user has no capability to activate it.

We confirm that Ant 2, Ant 3, Ant 5, Ant 6, and Ant 8 indicated below are not used in the United States.

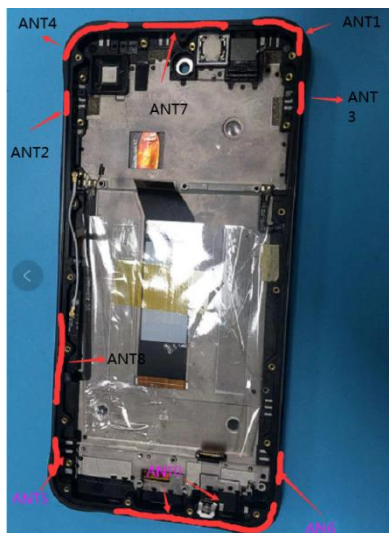

Signature:

Wang Kun

Wang Kun
Manager