5 Mpx
RATED VOLTAGE:3.8V DC ⎓
RATED CAPACITY:2350mAh/8.93Wh
TYPICAL CAPACITY:2400mAh/9.12Wh
MAXIMUM CHARGEABLE VOLTAGE :4.36V DC ⎓
Fabricant:ZHONGSHAN TIANMAO BATTERY CO., LTD
BATTERIE LI-ION RECHARGEABLE
ATTENTION :
- UTILISER LE CHARGEUR PREVU A CET EFFET
- NE PAS COURT-CIRCUITER
- ELIMINER DE FACON APPROPRIEE
- NE PAS INCINERER, RISQUE D'EXPLOSION
- NE PAS OUVRIR, RISQUE D'EXPLOSION
Manufacturer: ZHONGSHAN TIANMAO BATTERY CO., LTD
LI-ION RECHARGEABLE BATTERY
CAUTION :
- USE SPECIFIED CHARGER ONLY
- DO NOT SHORT-CIRCUIT
- DISPOSE OF PROPERLY
- DO NOT PUT IN FIRE, RISK OF EXPLOSION
- DO NOT OPEN, RISK OF EXPLOSION
5JU1713517004501355
178171351 15/20
1CP4/58/80
Fabriqué en R.P.C
Made in P.R.C
Li-ion Battery
BERENT

ALTICE S33
altice
IMEI1:356290110441208
IMEI2:356290110441216
GSM (MHz): 850/900/1800/1900
WCDMA (MHz): 850/900/1900/2100
LTE (Bands): 1/2/3/7/8/20
FCC-ID: 0PN-HONAW
Model VQ571 GH5713 Altice_ODO
Platform: 8765 安卓Q Go
Customer: Altice
Memory: 32GB + 1GB KSI+nanya
Resolution: FW+ P-Sensor Y
Front Camera: 5.0M AF GC5035 3P
Rear Camera: 5.0M AF GC5035 4P
2G: 850/900/1800/1900
3G: B1/B2/B5/B8
4G: B1/B2/B3/B7/B8/B20
Date: 2020-8-18
Test Sample-Certain Indicators Can Be Tested
Assembled in P.R.C by Mobiwire SAS
BERENT

MEDIATEK
ARM
MT8765V
1919-ZAKDAH
CCMCP148-WB
BERENT

SIM1
SIM2
LTE
23-01 2023
BERENT

BERENT®
mm

BERENT®
mm

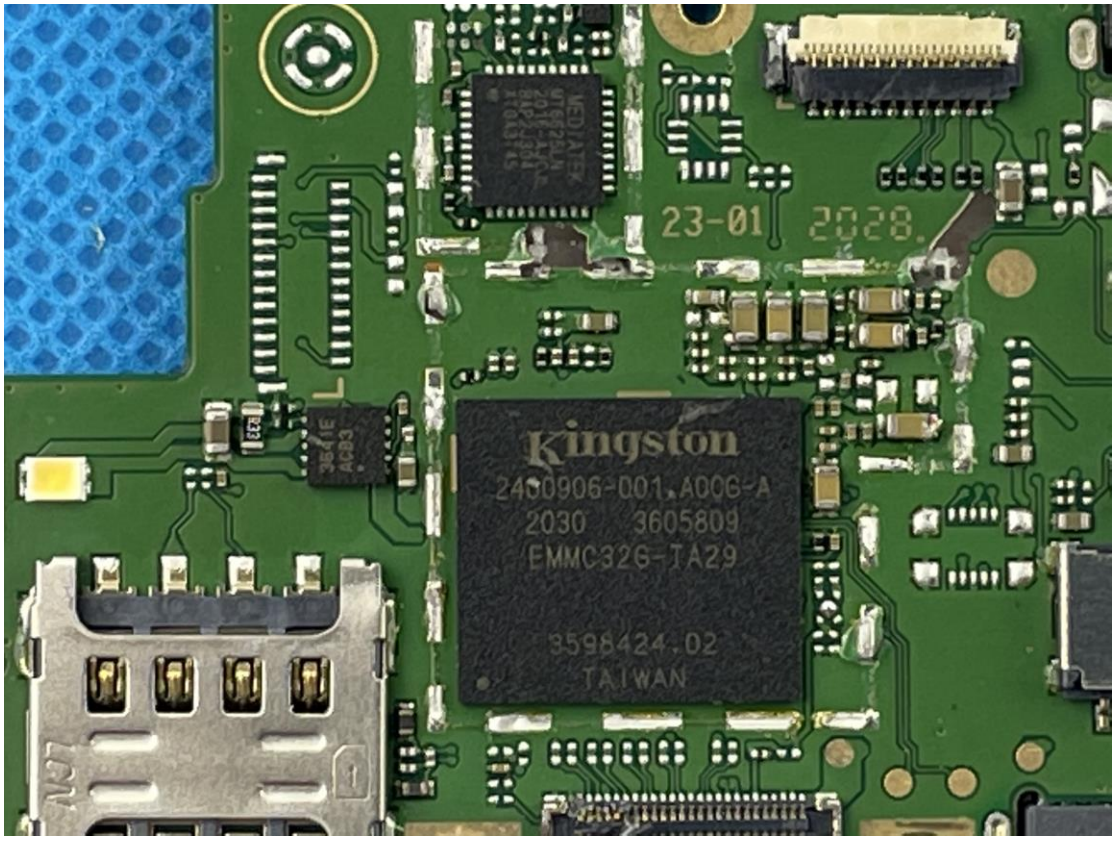
23-01 2028
Kingston
2400906-001.A00G-A
2030 3605809
EMMC32G-TA29
3598424.02
TAIWAN

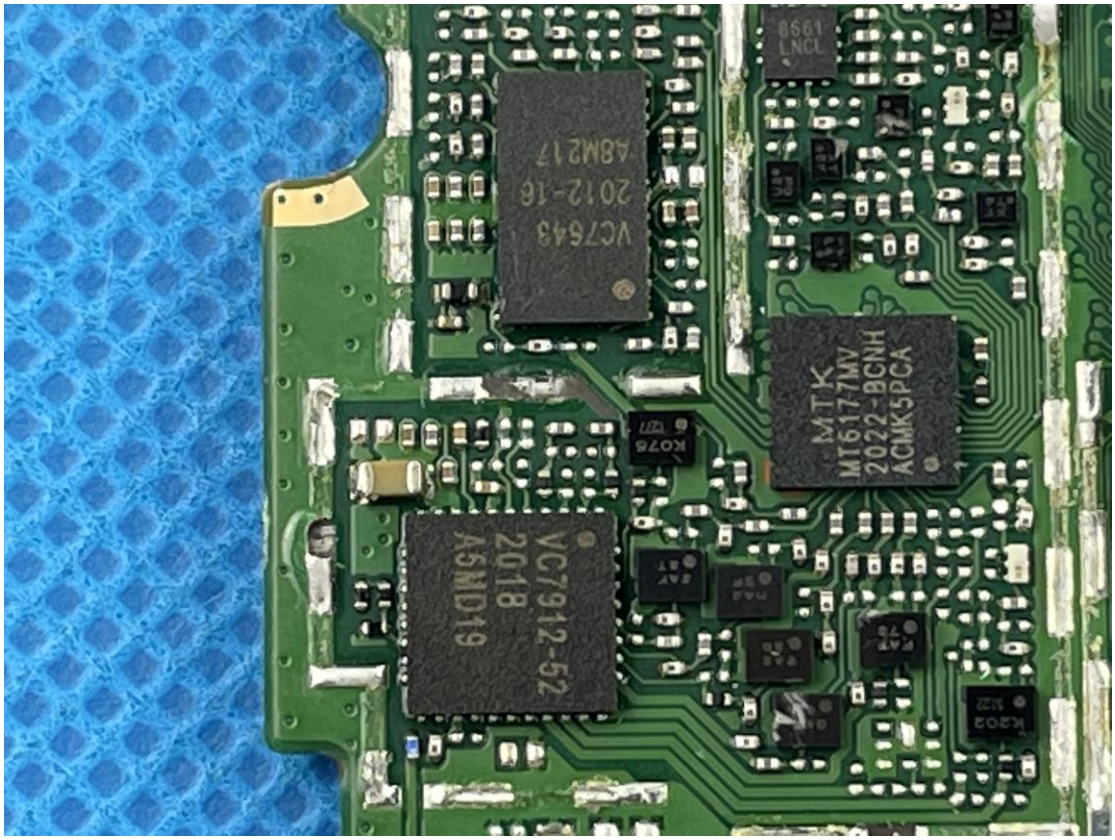
VC7643
2012-16
48M217
8661
LNCL
MTK
MT6177MV
2022-BCNH
ACMK5PCA
VC7912-52
2018
A5MD19

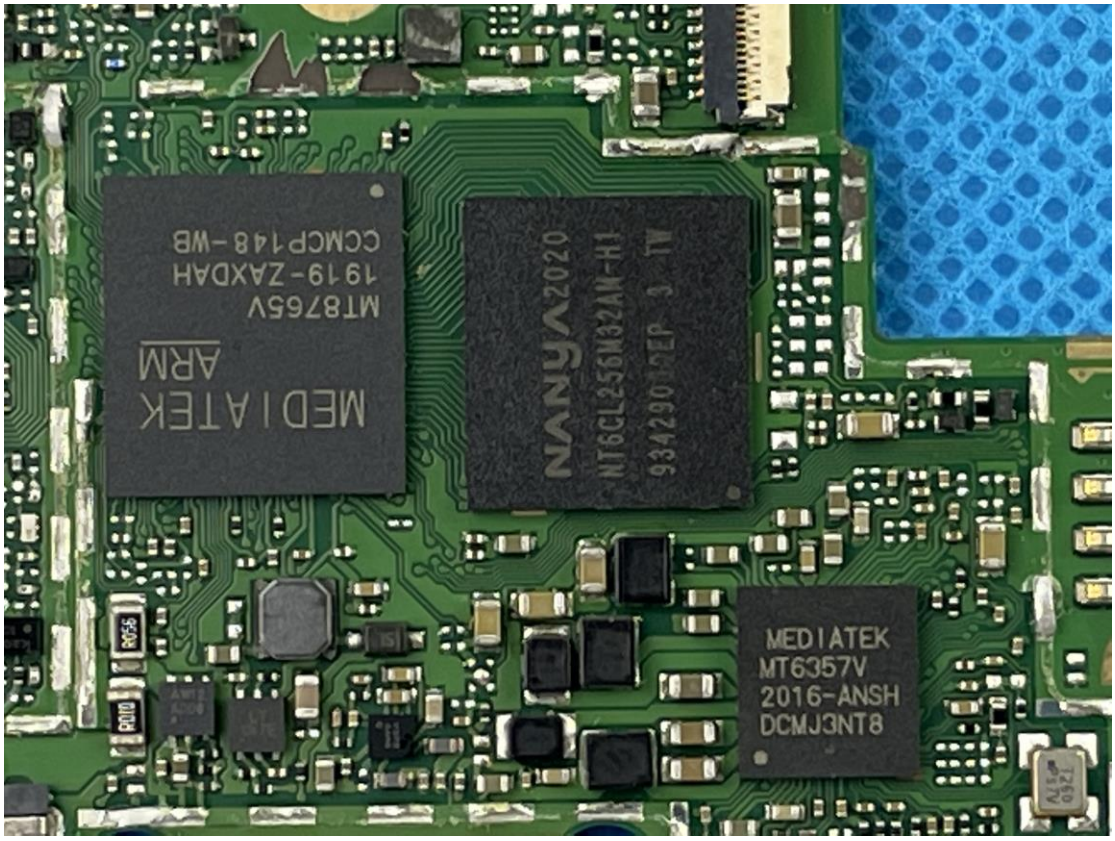
MEDIATEK
ARM
MT8765V
1919-ZAXDAH
CCMCP148-WB
NANYA 2020
NT6CL256M32AW-H1
MEDIATEK
MT6357V
2016-ANSH
DCMJ3NT8

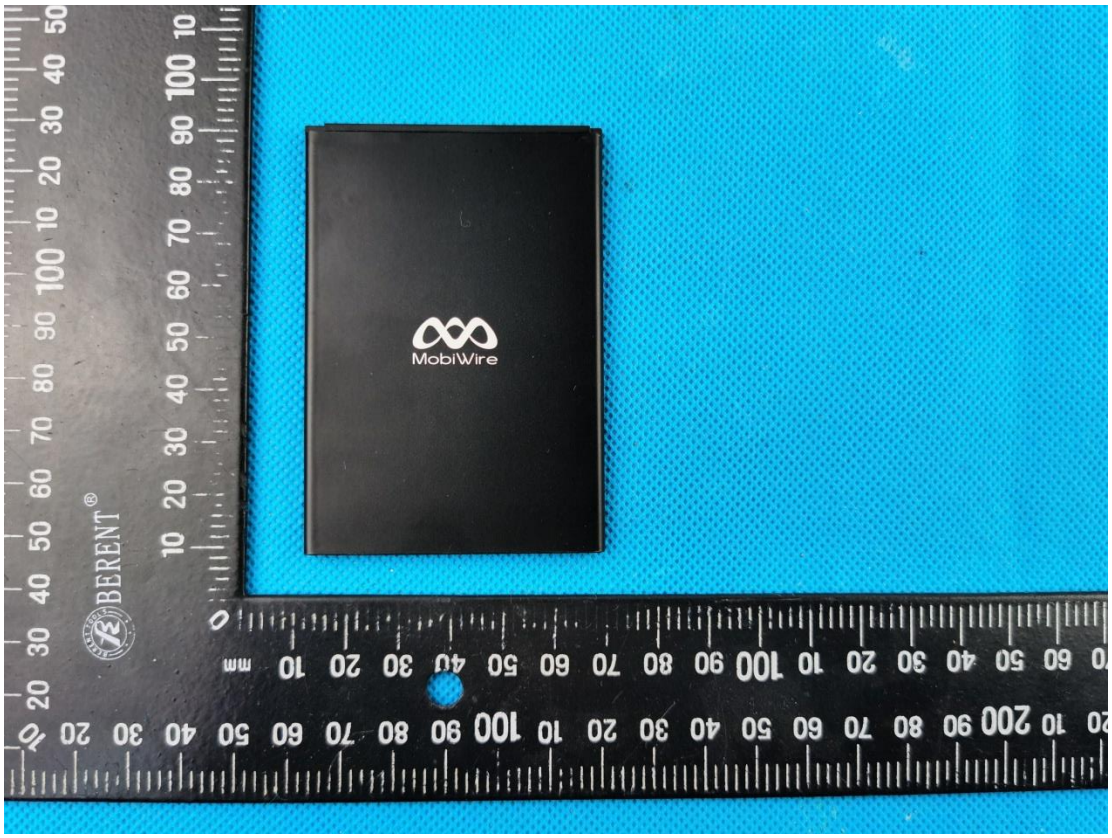
MobiWire
BERENT

RATED VOLTAGE:3.8V DC ⎓
RATED CAPACITY:2350mAh/8.93Wh
TYPICAL CAPACITY:2400mAh/9.12Wh
MAXIMUM CHARGEABLE VOLTAGE :4.35V DC ⎓
Fabricant:ZHONGSHAN TIANMAO BATTERY CO., LTD
BATTERIE LI-ION RECHARGEABLE
ATTENTION :
- UTILISER LE CHARGEUR PREVU A CET EFFET
- NE PAS COURT-CIRCUITER
- ELIMINER DE FACON APPROPRIEE
- NE PAS INCINERER, RISQUE D'EXPLOSION
- NE PAS OUVRIR, RISQUE D'EXPLOSION
Manufacturer:ZHONGSHAN TIANMAO BATTERY CO., LTD
LI-ION RECHARGEABLE BATTERY
CAUTION :
- USE SPECIFIED CHARGER ONLY
- DO NOT SHORT-CIRCUIT
- DISPOSE OF PROPERLY
- DO NOT PUT IN FIRE, RISK OF EXPLOSION
- DO NOT OPEN, RISK OF EXPLOSION
S/N:-711351T00405013355
178171351 15/20
1ICP4/58/80
Fabriqué en R.P.C
Made in P.R.C
Li-ion Battery
BERENT

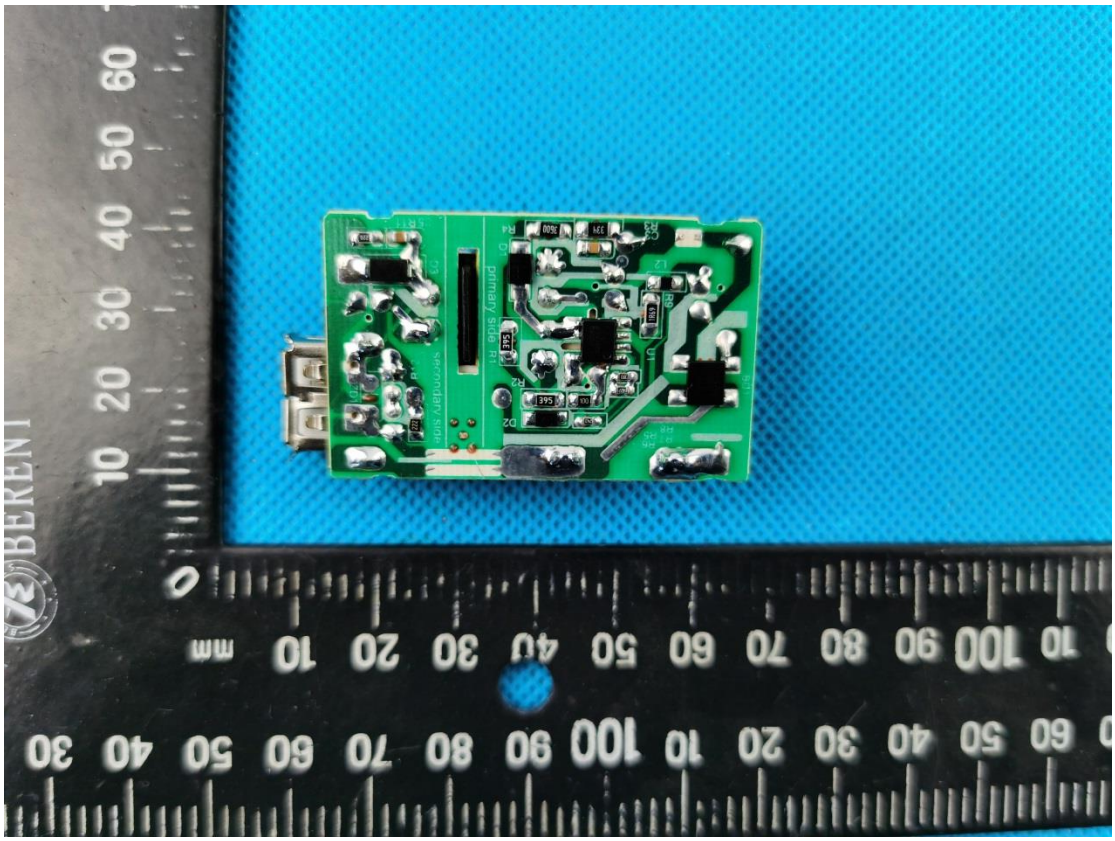
BERENT

94V0
A31-2513X
REV:A
2016/02/21
CEM-1
AC/N
CY1
JS81
C4
E8391
BERENT