Internal
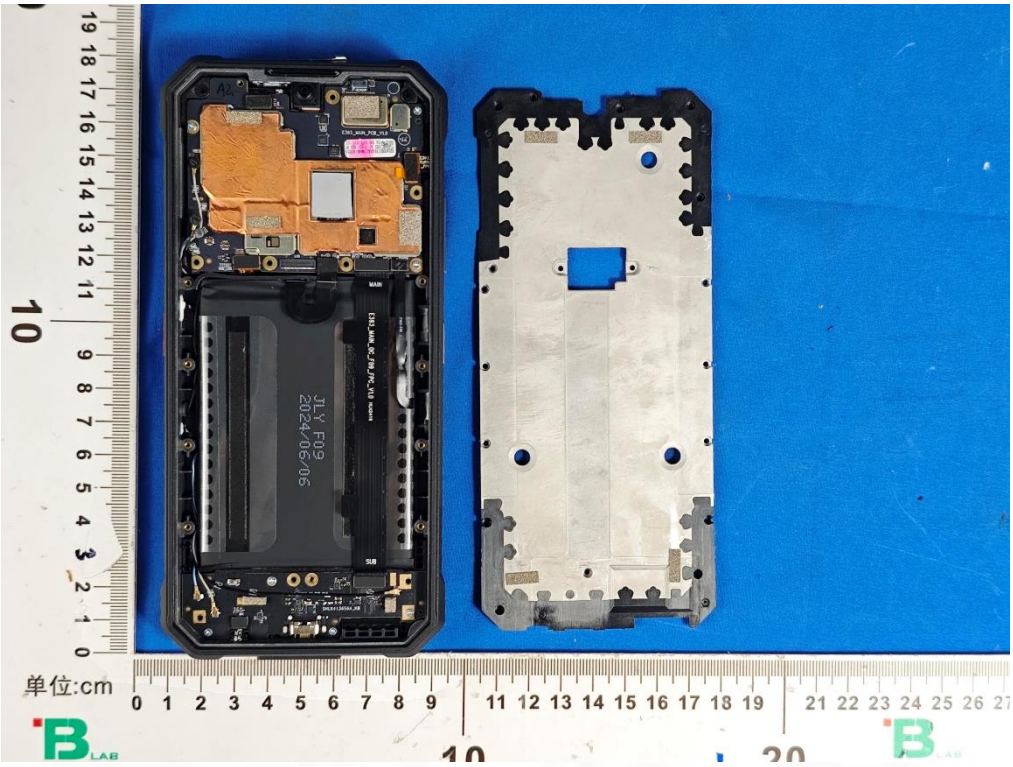

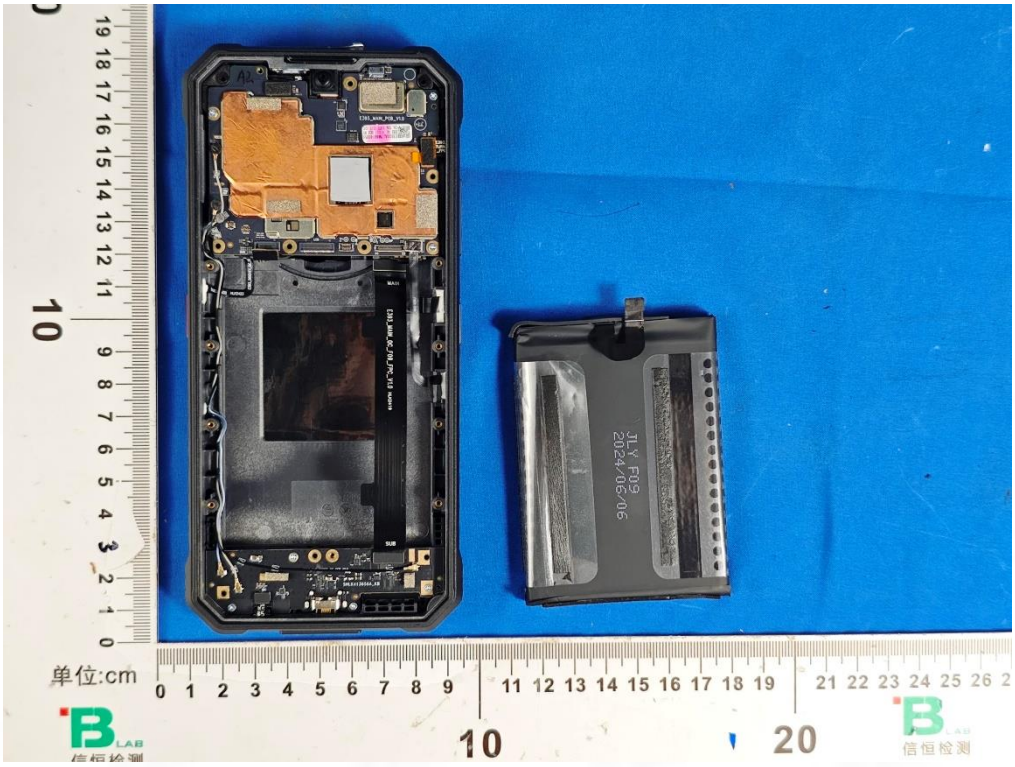
单位:cm
JLY F09
2024/06/06

-GFL 506485 3.87V
+PS94050B406944
cm

JL: F09
2024/06/06
单位:cm

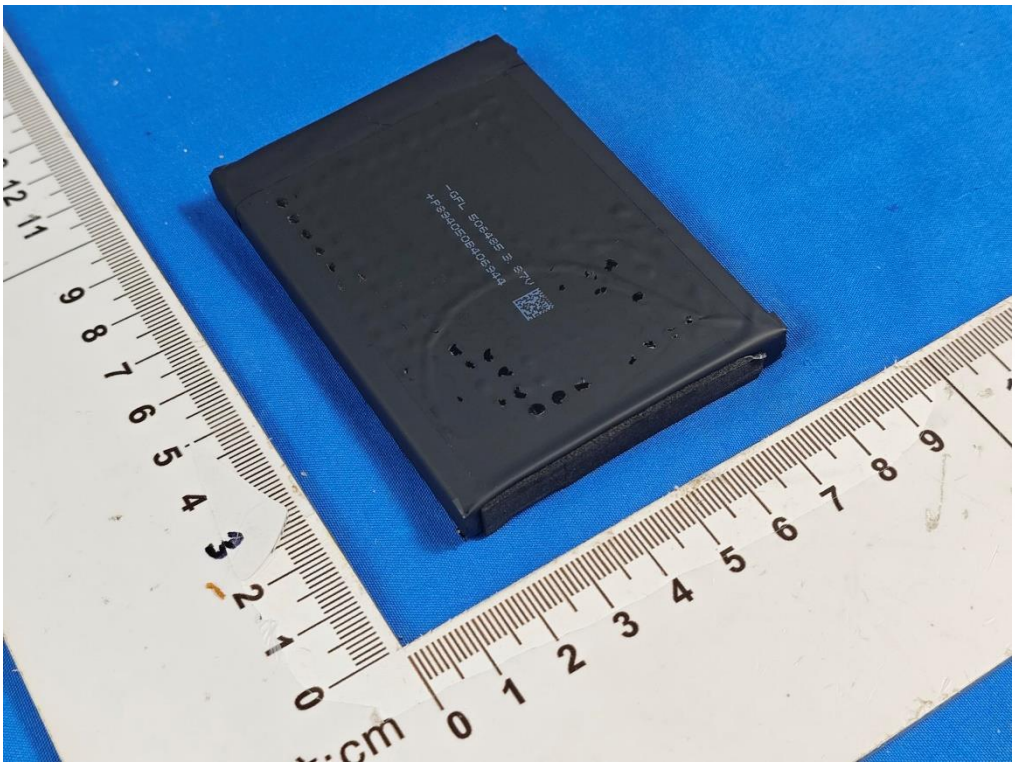

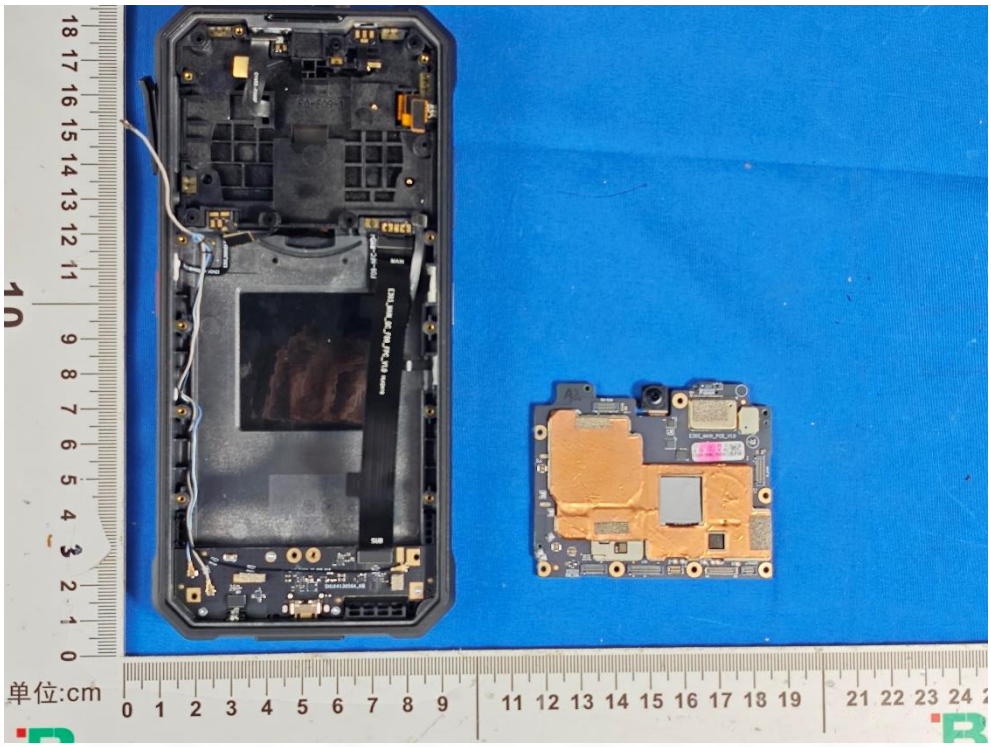
单位:cm

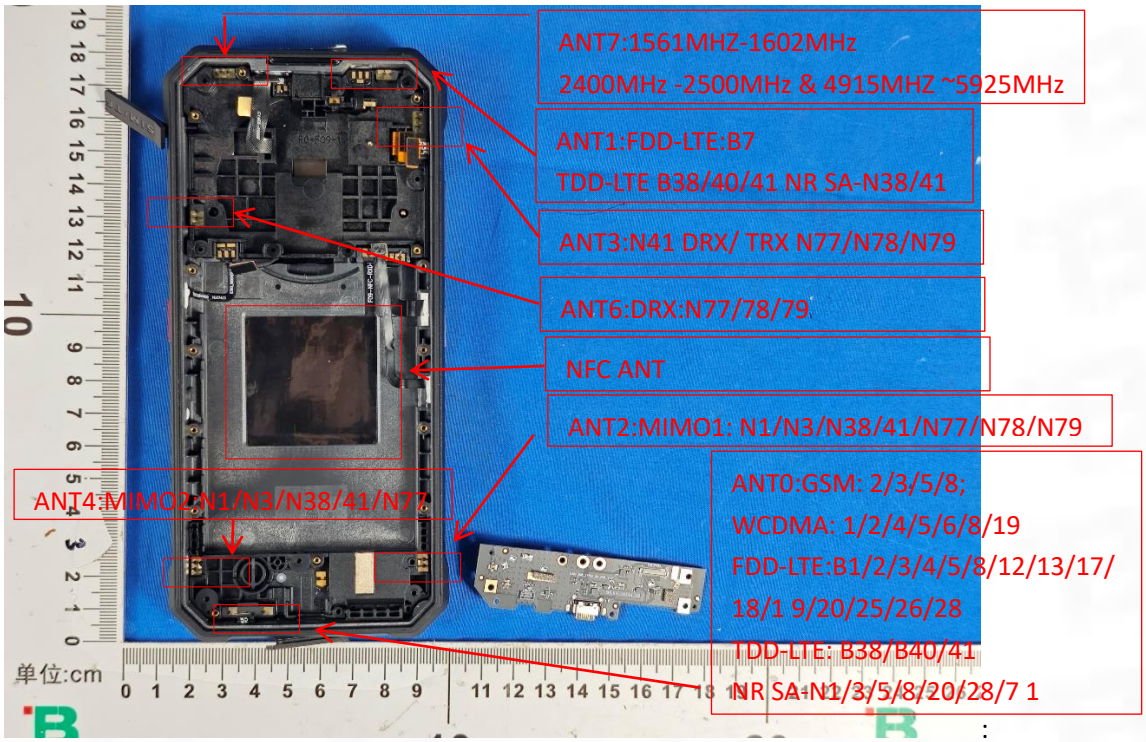
ANT7:1561MHZ-1602MHz
2400MHz -2500MHz & 4915MHZ ~5925MHz
ANT1:FDD-LTE:B7
TDD-LTE B38/40/41 NR SA-N38/41
ANT3:N41 DRX/ TRX N77/N78/N79
ANT6:DRX:N77/78/79
NFC ANT
ANT2:MIMO1: N1/N3/N38/41/N77/N78/N79
ANT4:MIMO2:N1/N3/N38/41/N77
ANT0:GSM: 2/3/5/8;
WCDMA: 1/2/4/5/6/8/19
FDD-LTE:B1/2/3/4/5/8/12/13/17/
18/1 9/20/25/26/28
TDD-LTE: B38/B40/41
NR SA:N1/3/5/8/20/28/7 1
单位:cm

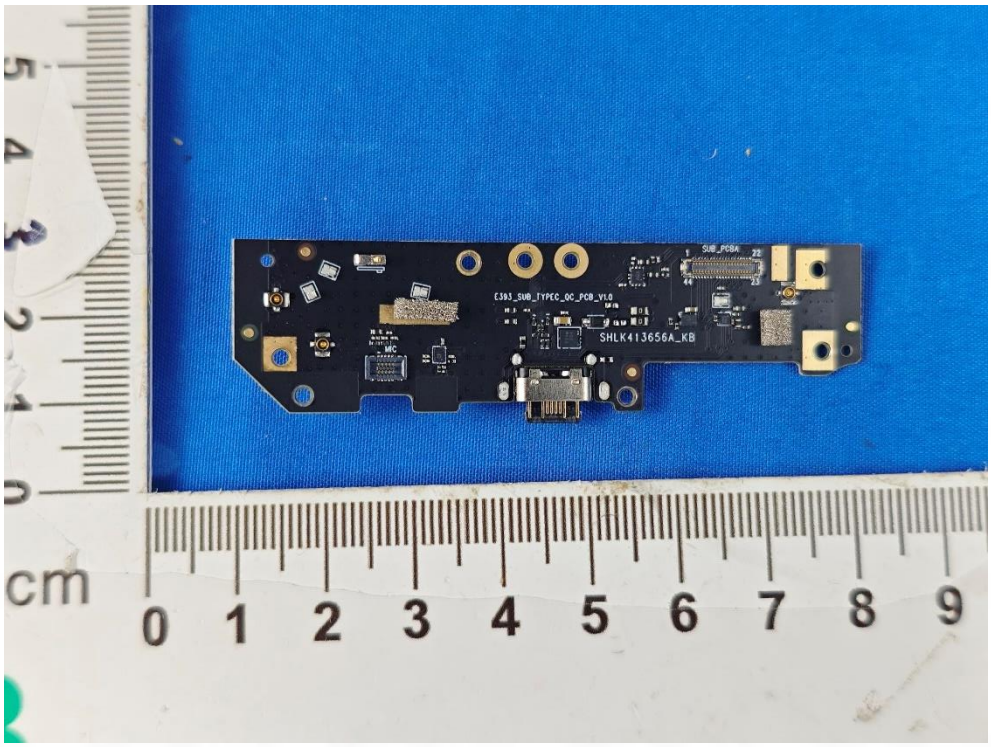
SUB_PCBA
E303_SUB_TYPEC_QC_PCB_V1.0
SHLK413656A_KB
MIC
cm
0 1 2 3 4 5 6 7 8 9

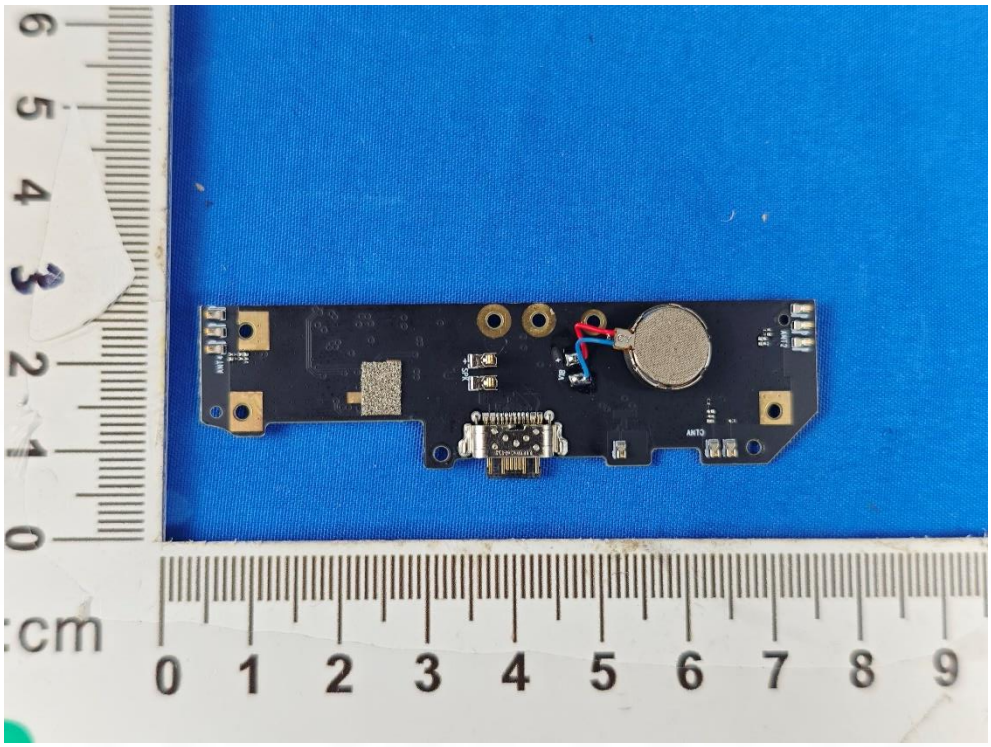
cm
0 1 2 3 4 5 6 7 8 9

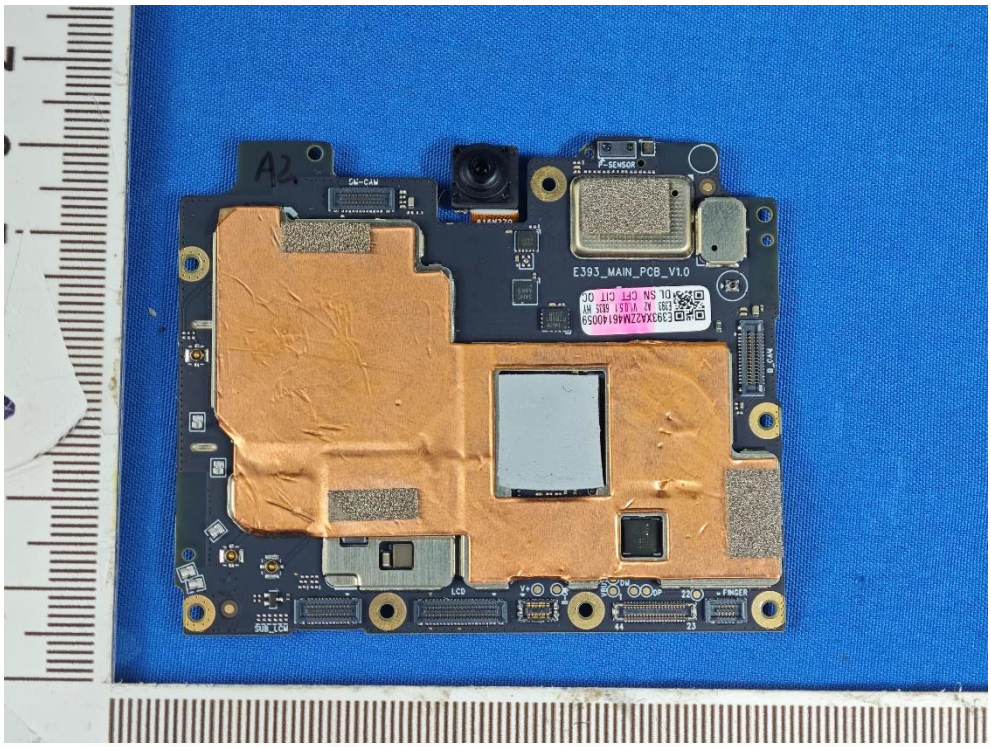
A2
P-SENSOR
E393_MAIN_PCB_V1.0
LCD
FINGER

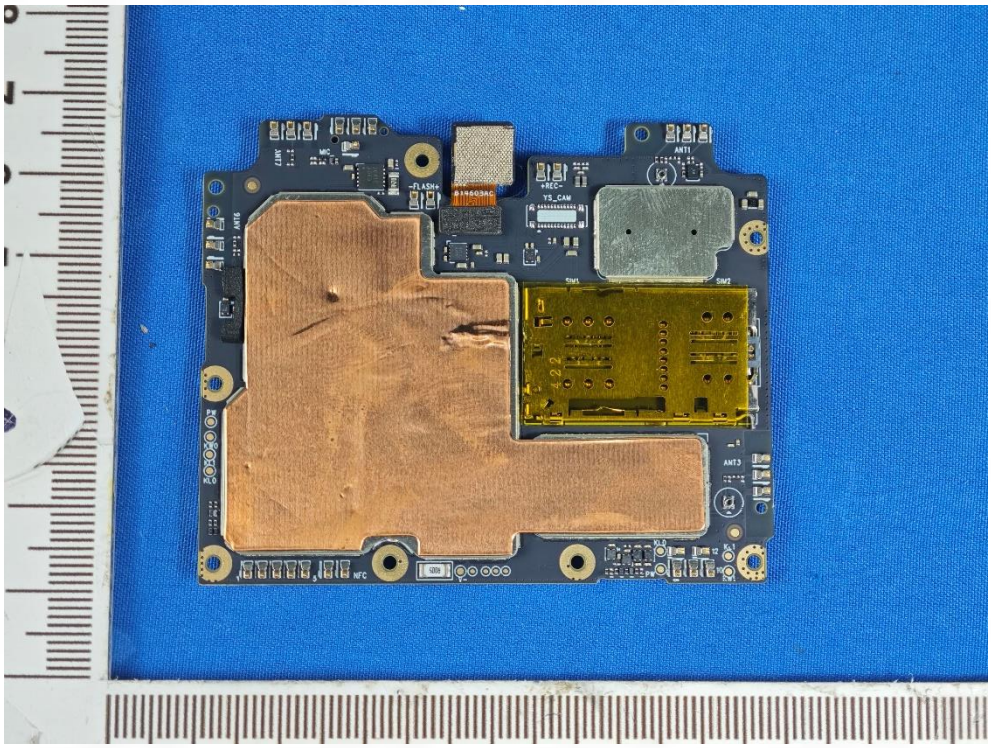
ANT1
SIM1
SIM2
ANT3
NFC

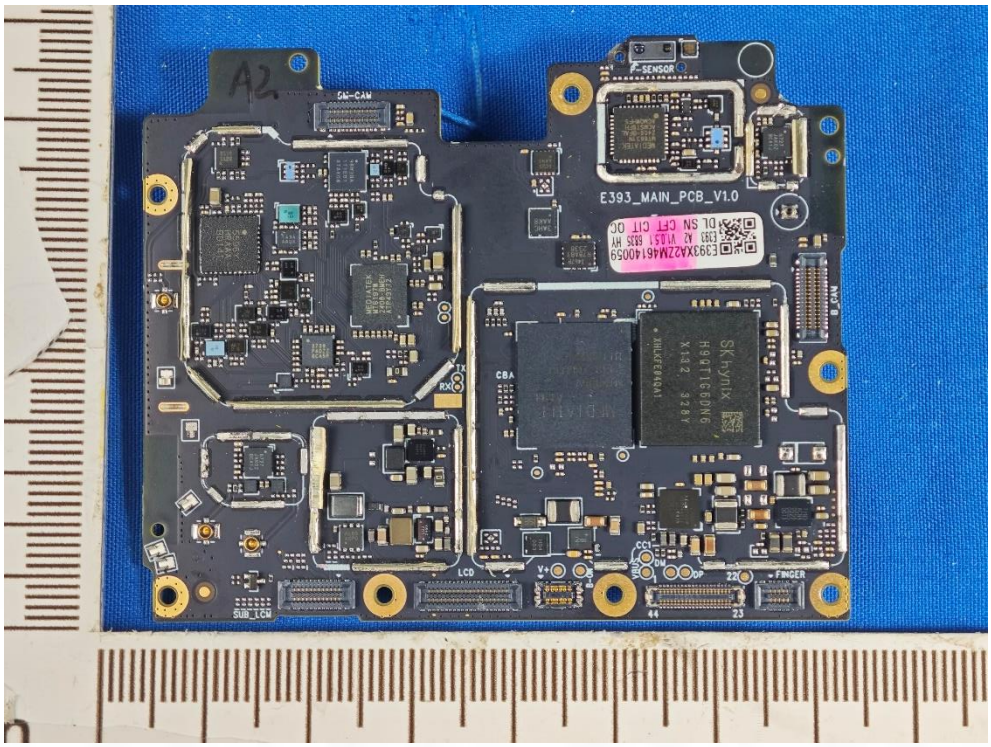
A2
E393_MAIN_PCB_V1.0
SK hynix
SUB_LCM
LCD
FINGER

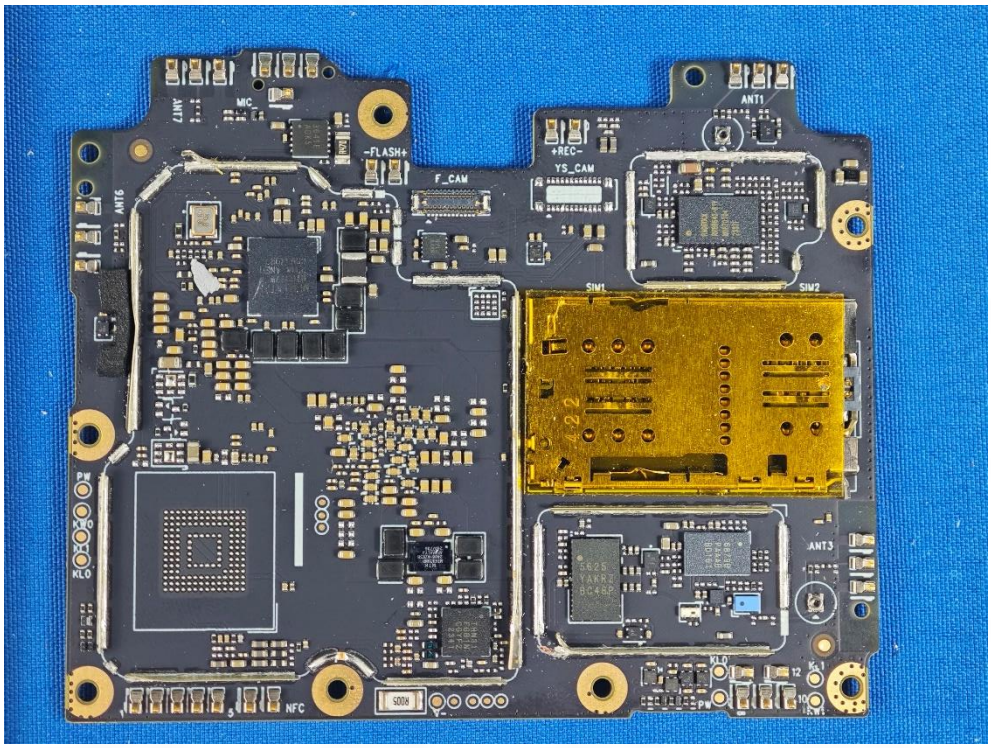
MIC
-FLASH+
F_CAM
+REC-
YS_CAM
ANT1
SIM1
SIM2
ANT3
ANT6
NFC