Photographs of EUT

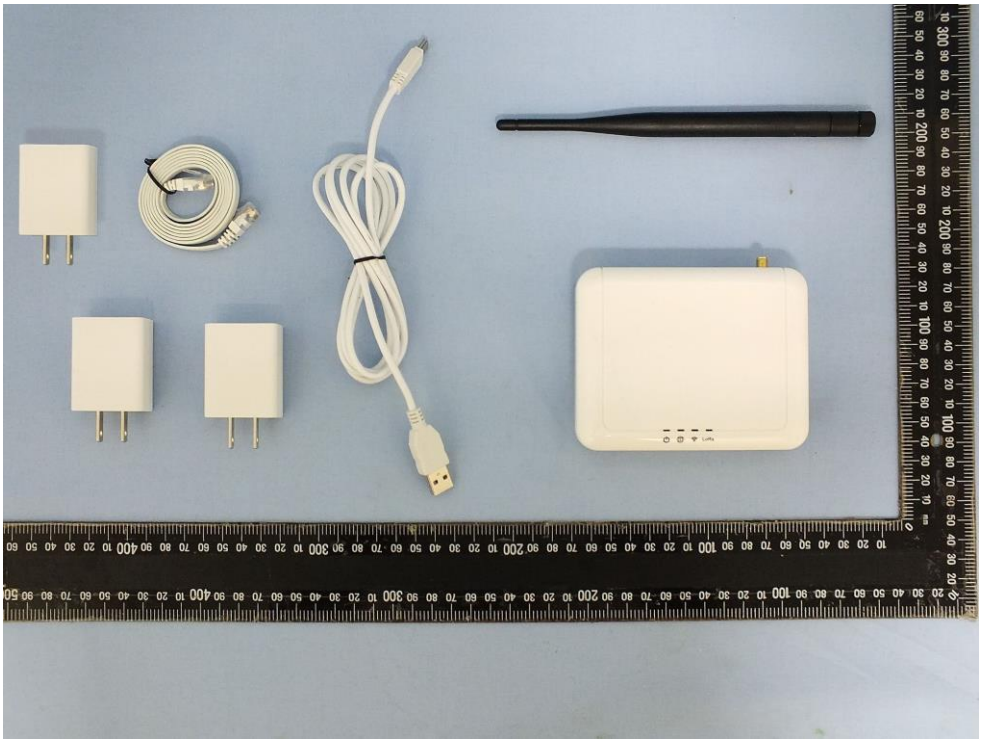

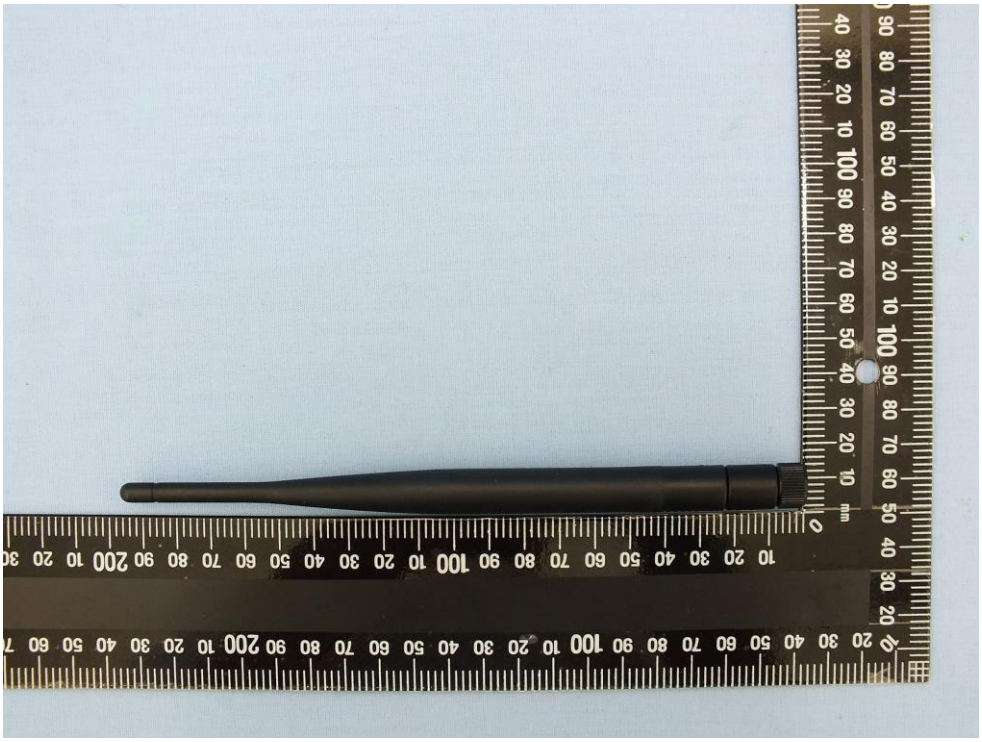

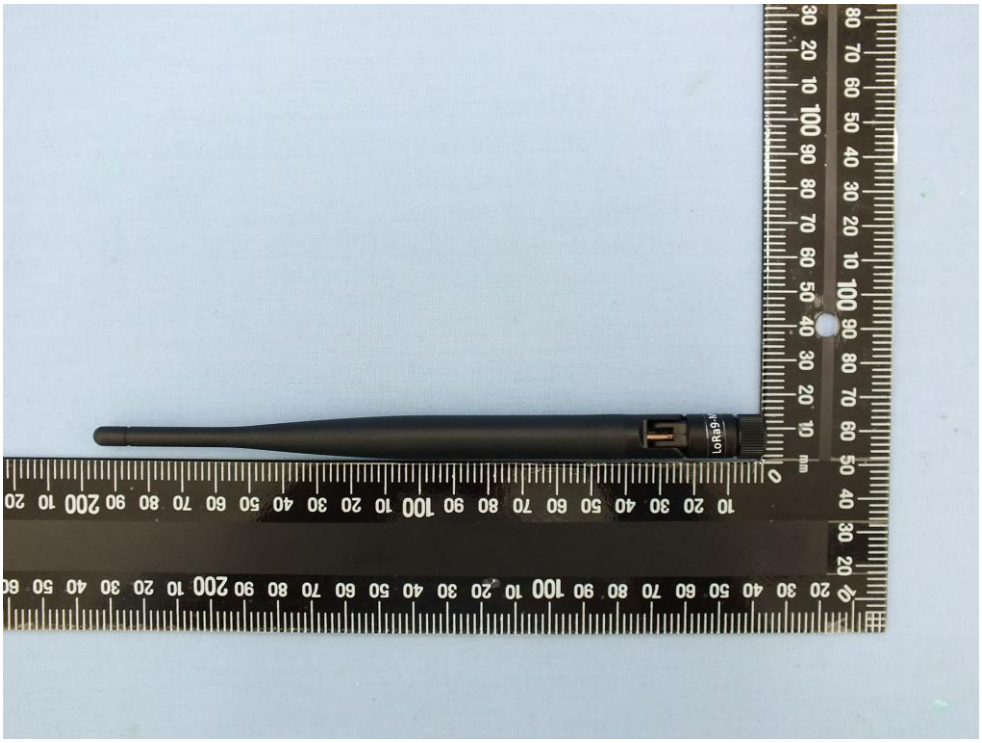

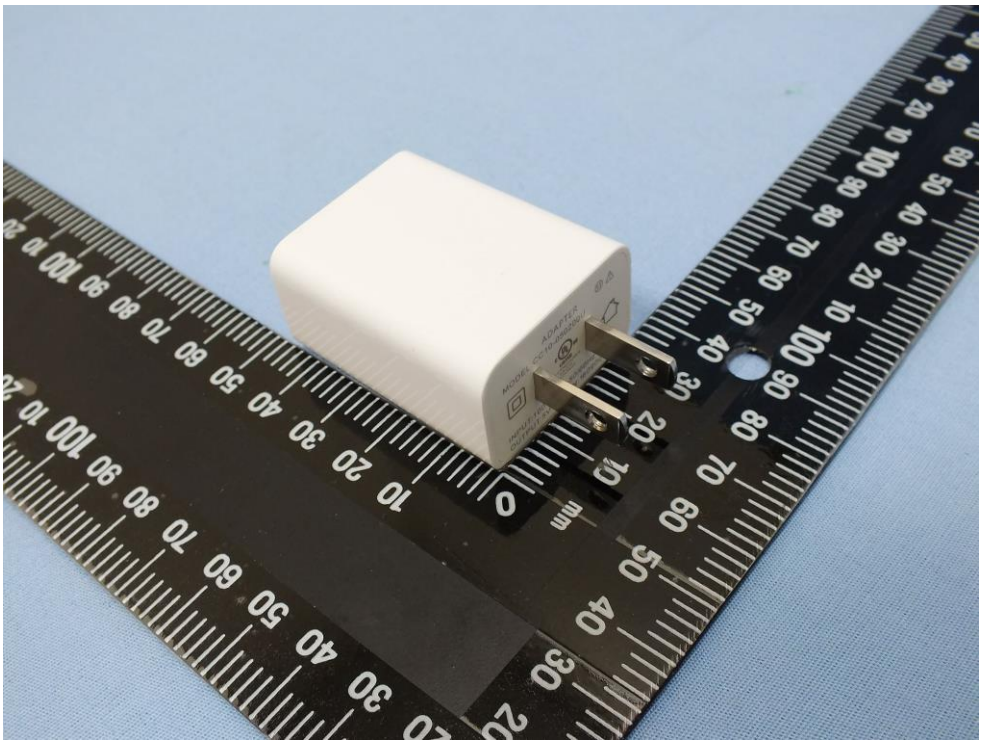

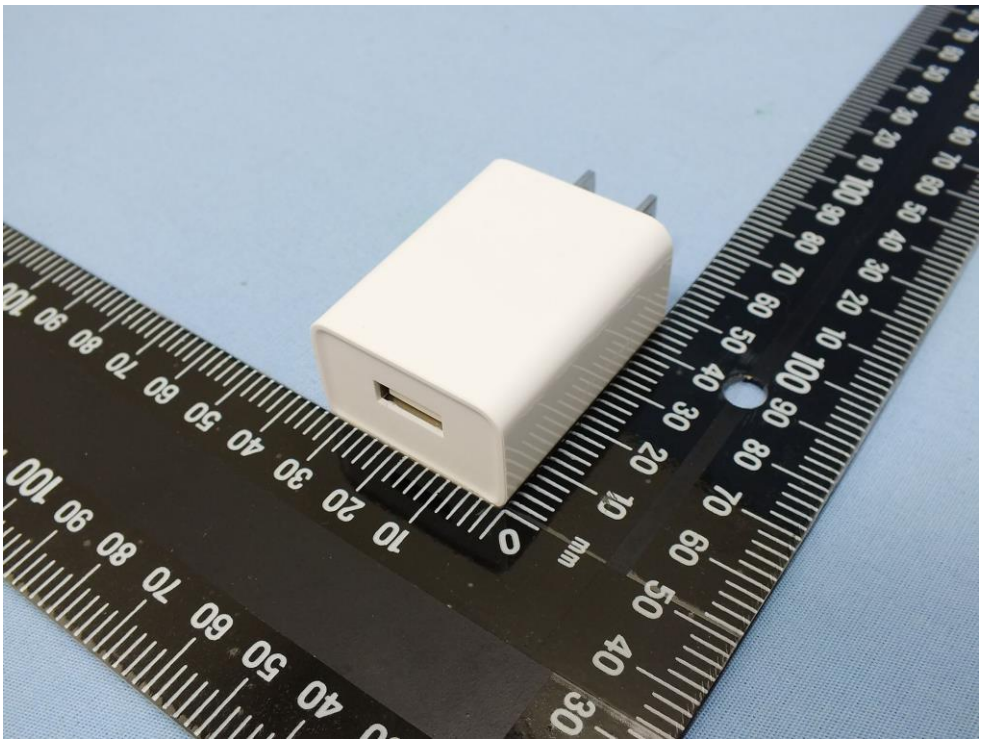

ADAPTER
MODEL:CC10-050200U
LISTED
INPUT:100-240V~50/60Hz 0.35A
OUTPUT:5V⎓2A S/N:16090000019

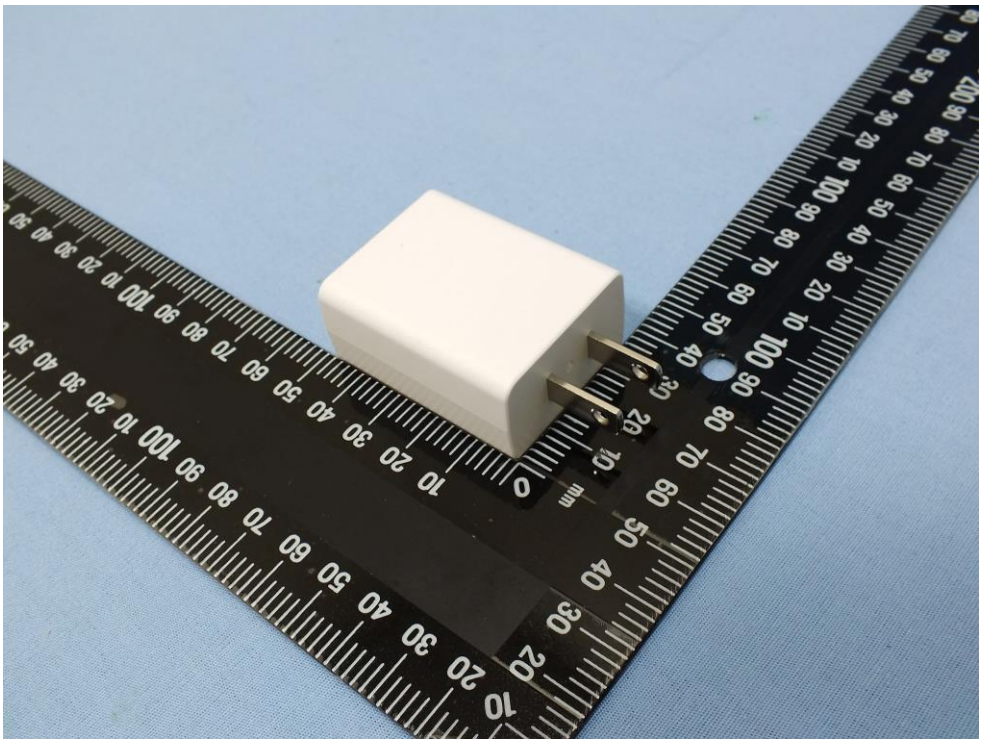

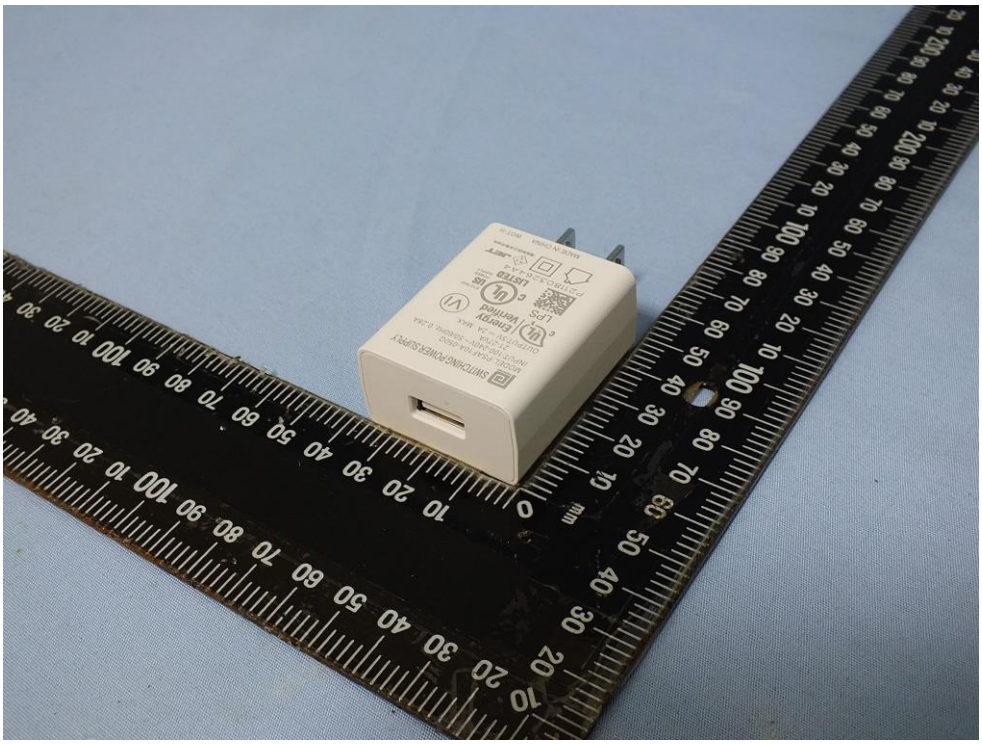

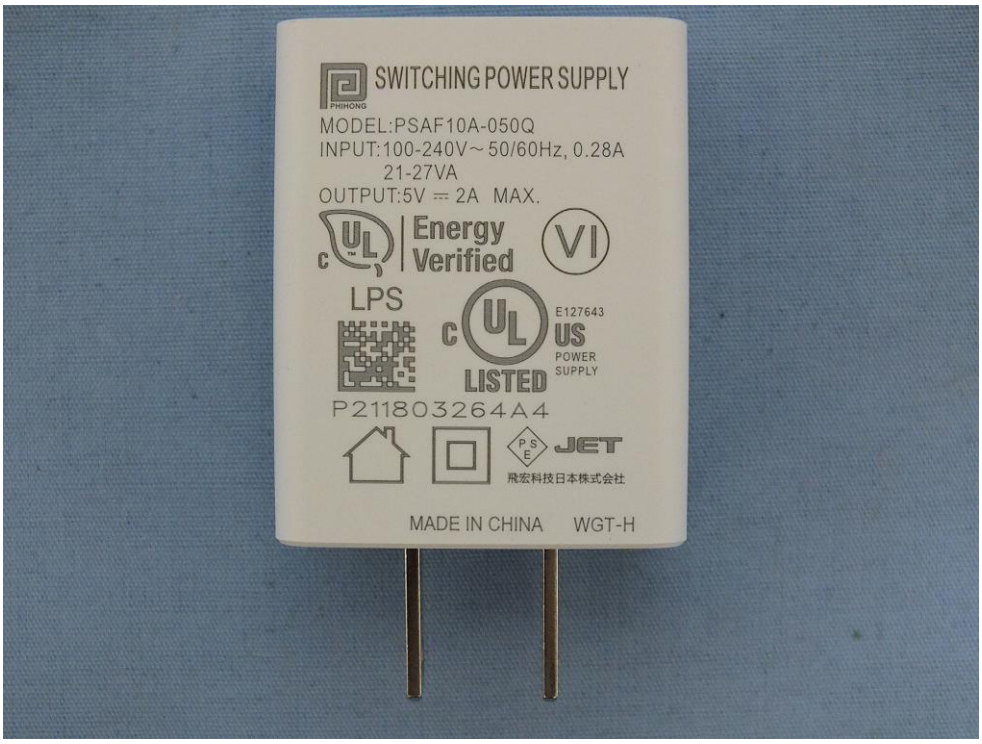
SWITCHING POWER SUPPLY
MODEL:PSAF10A-050Q
INPUT:100-240V~ 50/60Hz, 0.28A
21-27VA
OUTPUT:5V ⎓ 2A MAX.
Energy Verified
LPS
E127643
US
POWER SUPPLY
LISTED
P211803264A4
JET
飛宏科技日本株式会社
MADE IN CHINA
WGT-H

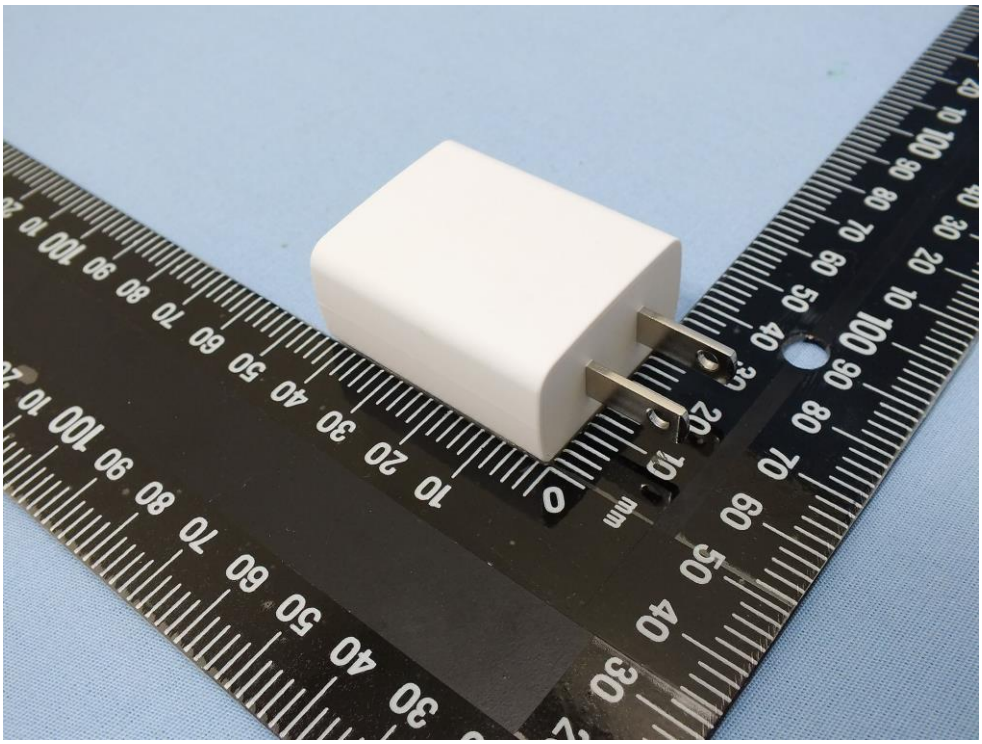

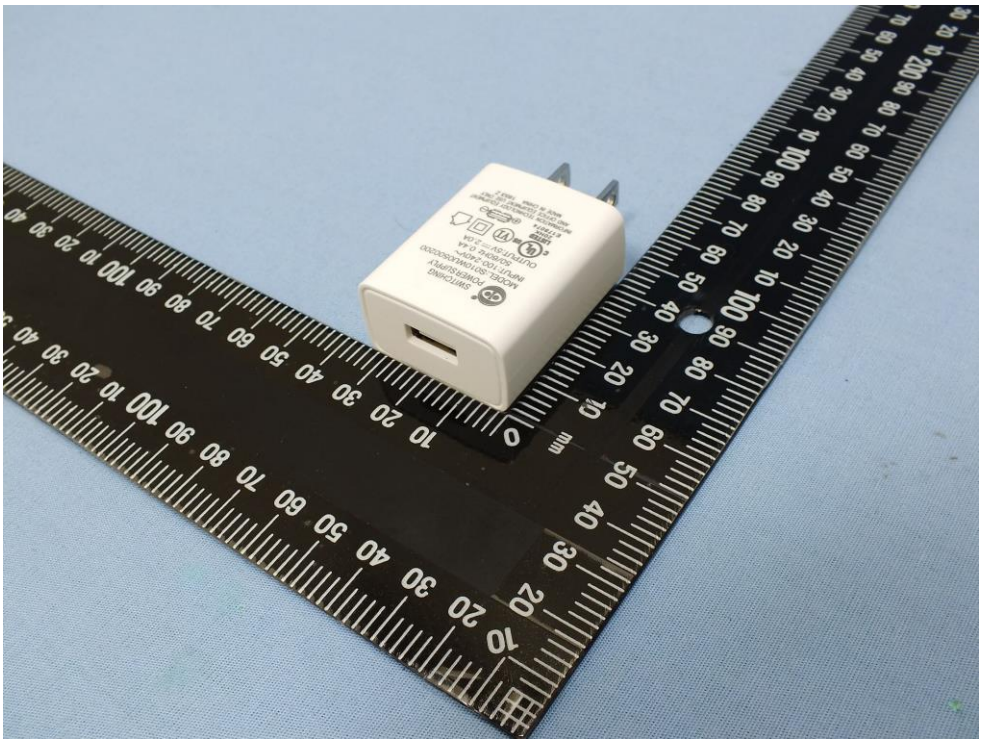

SWITCHING
POWER SUPPLY
MODEL:S010WU0500200
INPUT:100-240V~
50/60Hz 0.4A
OUTPUT:5V ⎓ 2.0A
LISTED
20HK
E178074
INFORMATION TECHNOLOGY EQUIPMENT
AND OFFICE EQUIPMENT USE ONLY
MADE IN CHINA 1653 Z

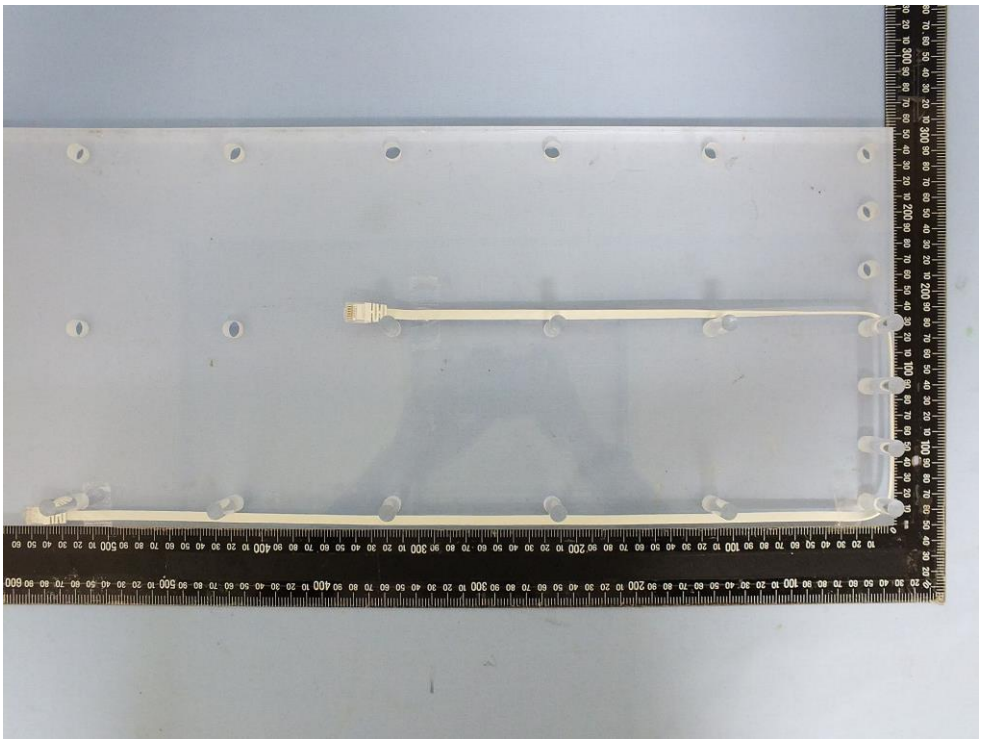

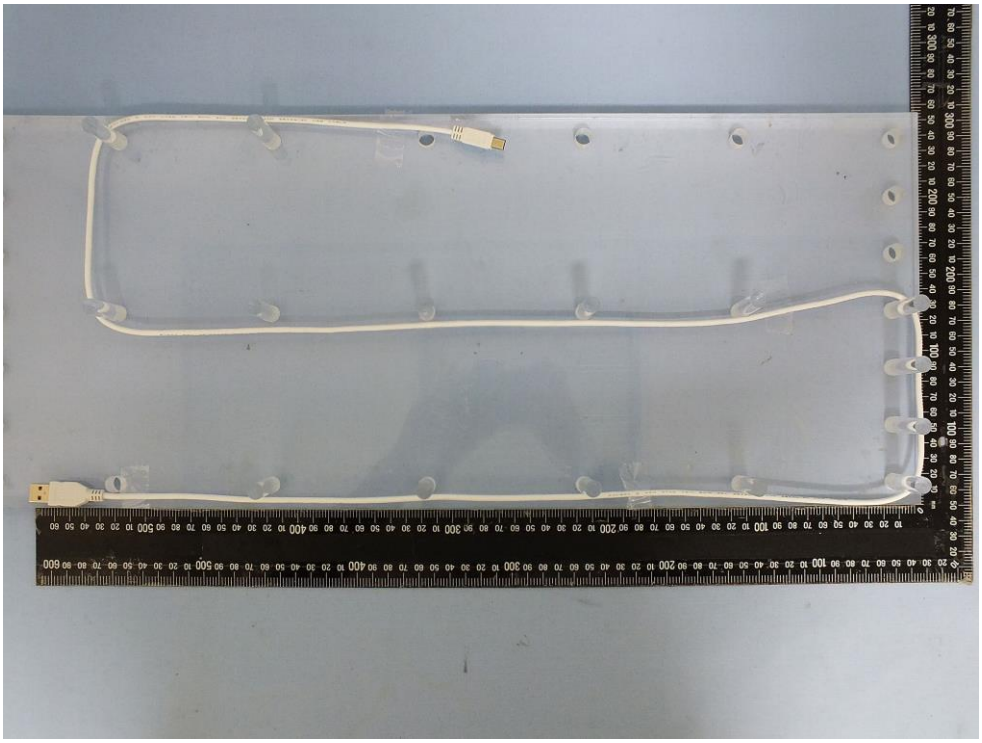

LoRa

IOT Femto Gateway
Model Name: WLRGFM-100
MD/US
Azure
MAC: 5813D31BEA29
SN: GMC210410000726
FCC ID: MXF-WLRGFM100
Password: w9xUTQJx3p8p
SSID: AP-1BEA29
Power Input: 5V ⎓ 2A
eui-00005813d317d47b
MADE IN TAIWAN

LoRa

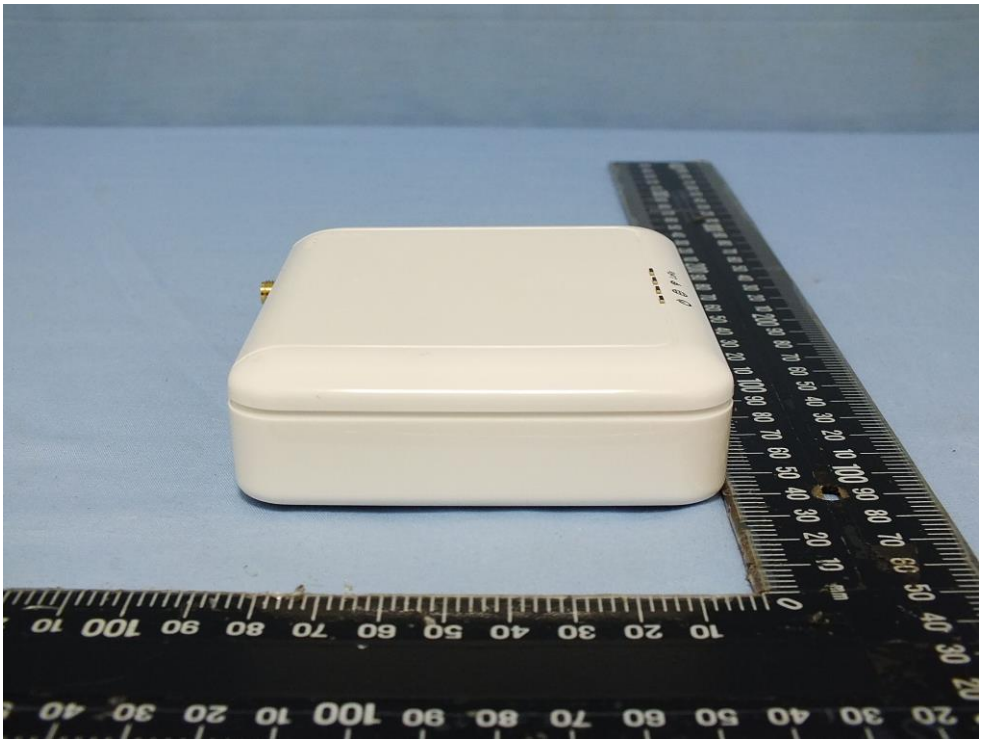

LoRa