APPENDIX B. Photographs of EUT

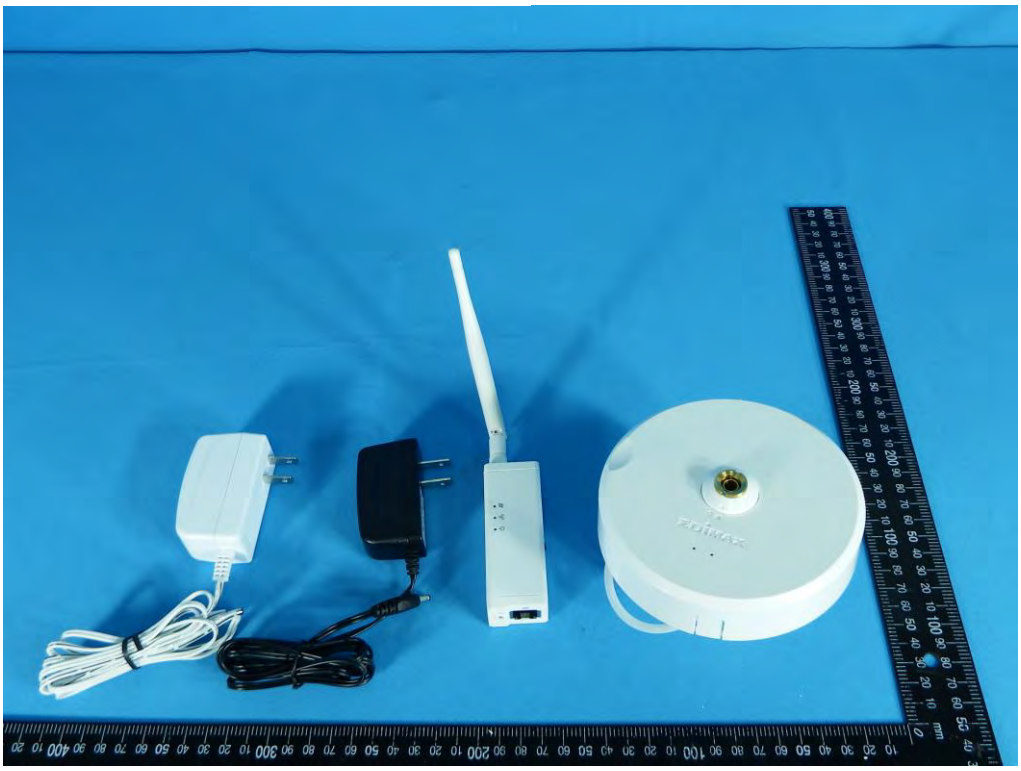

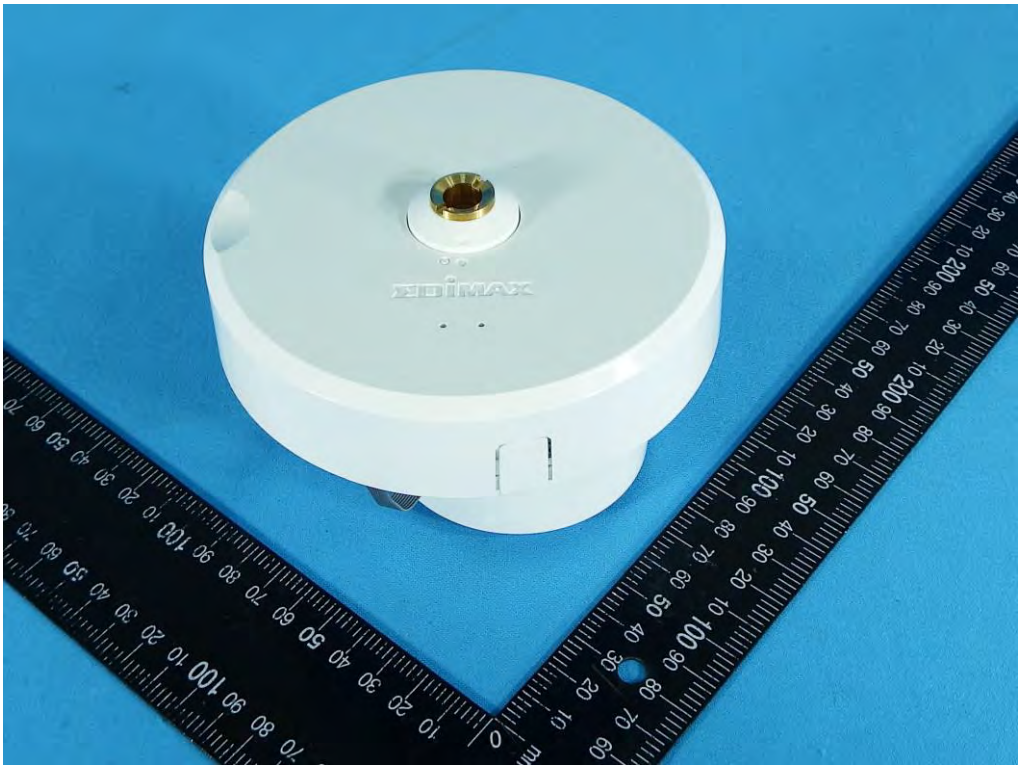

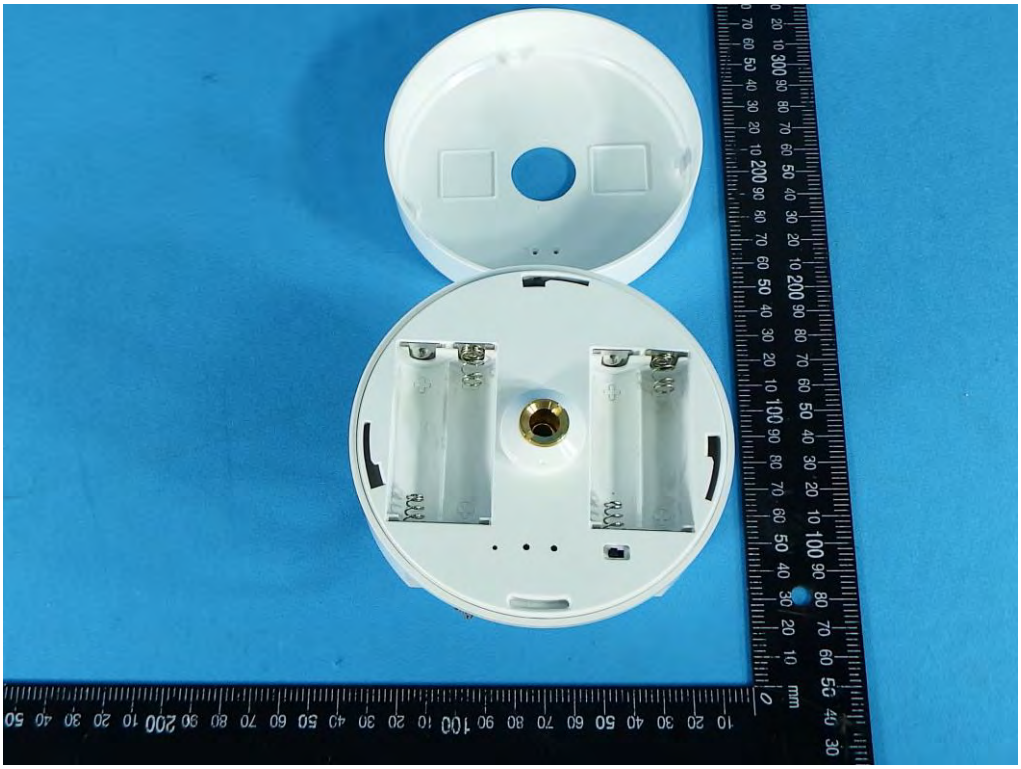

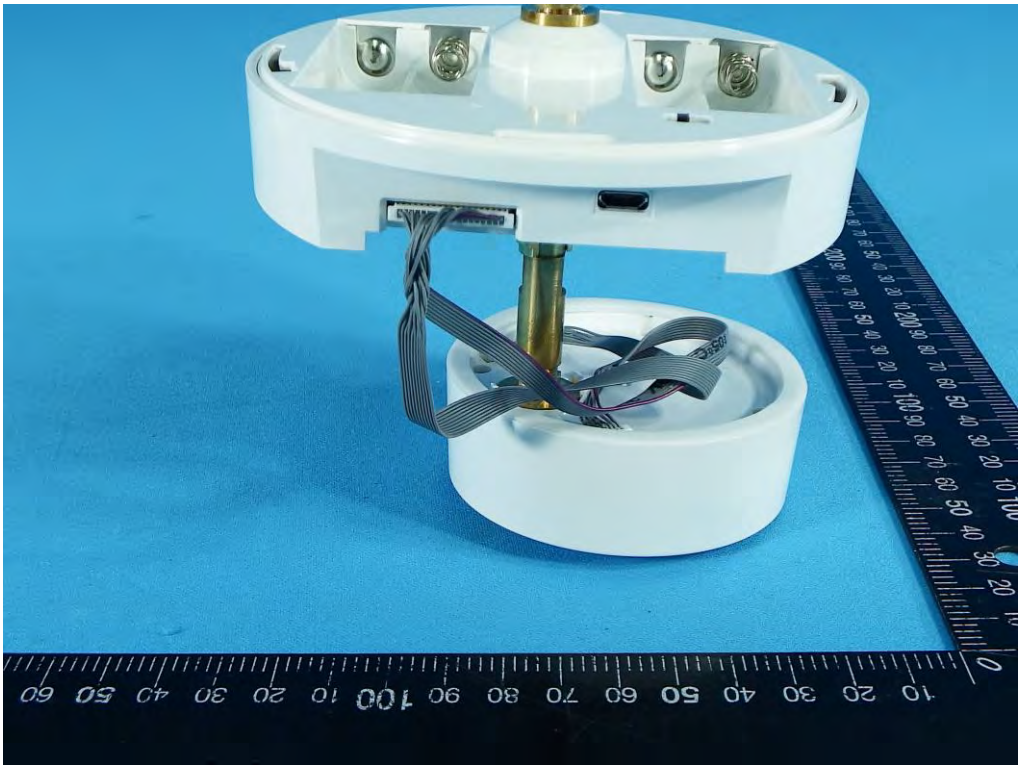

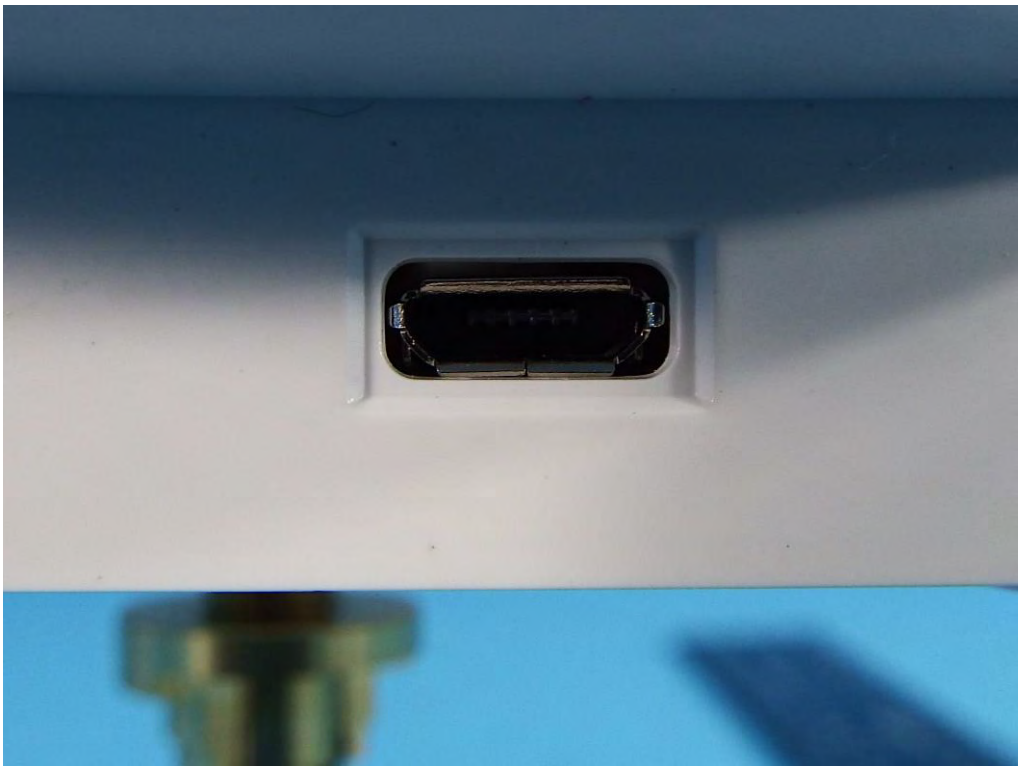

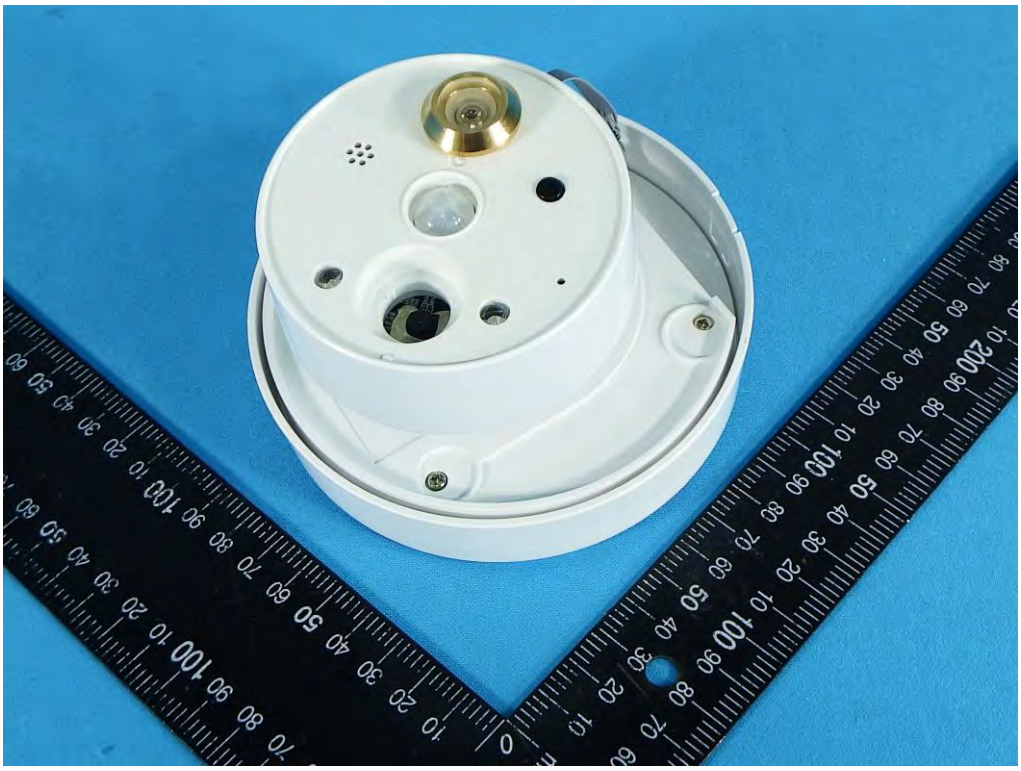

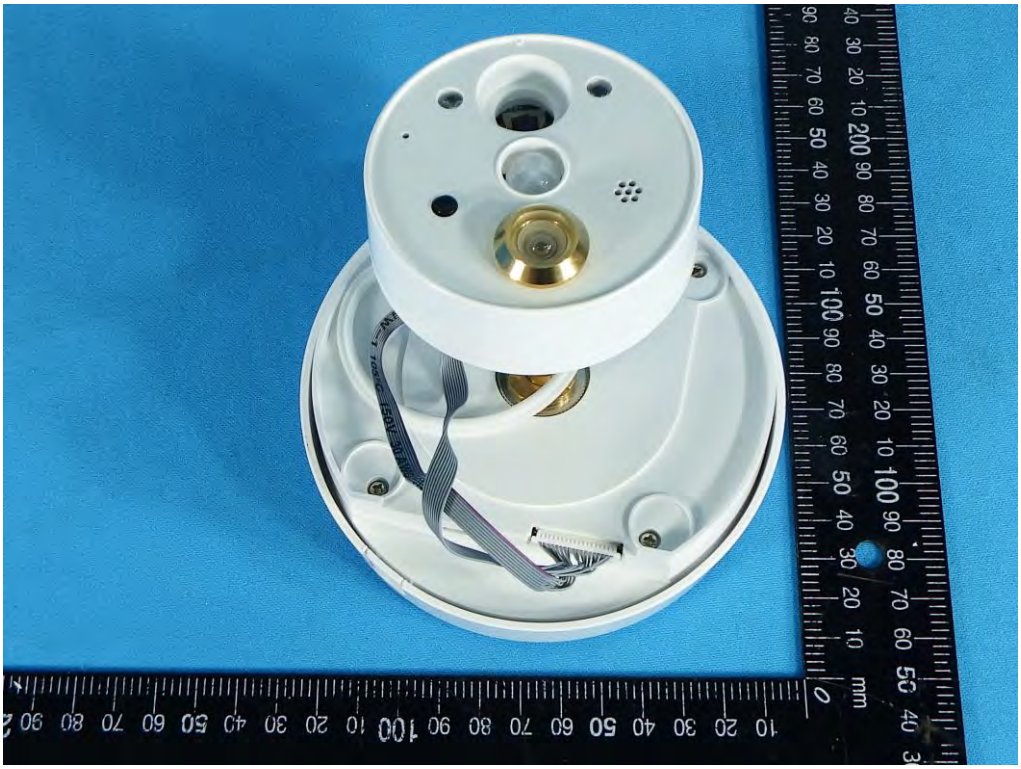

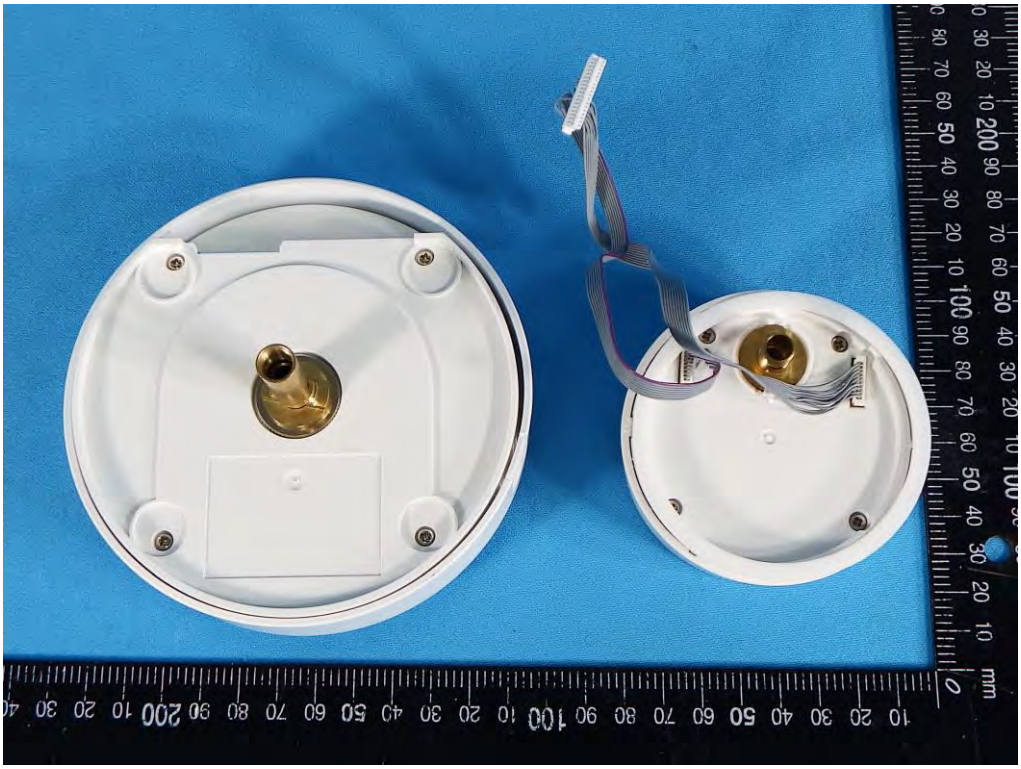

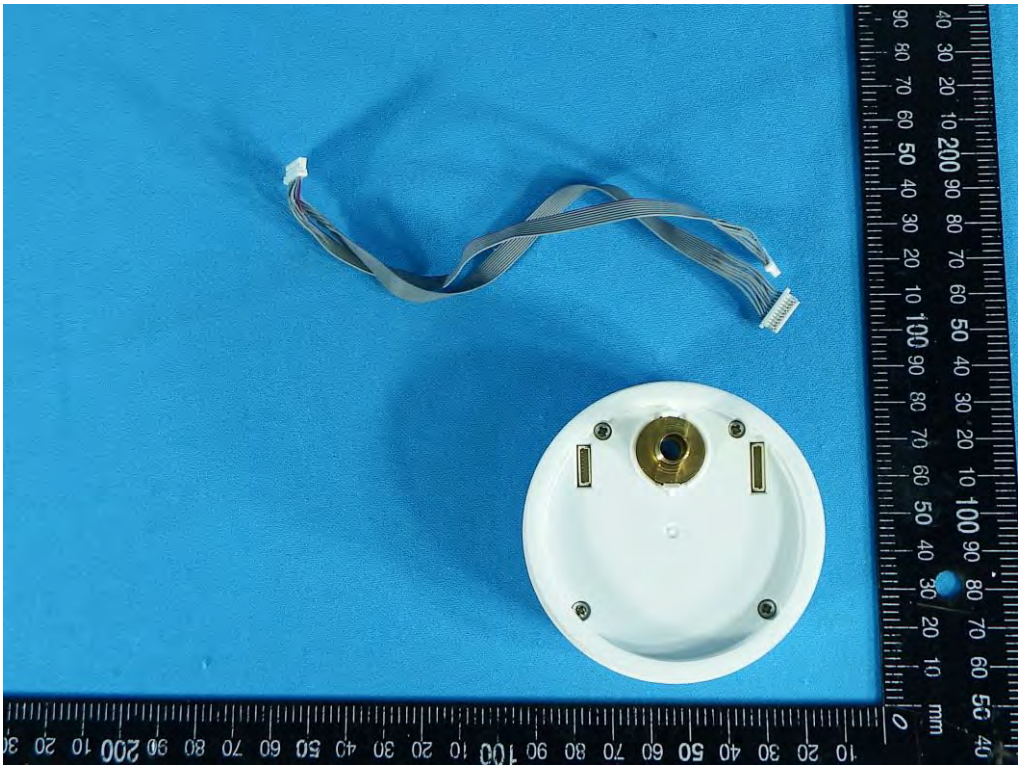

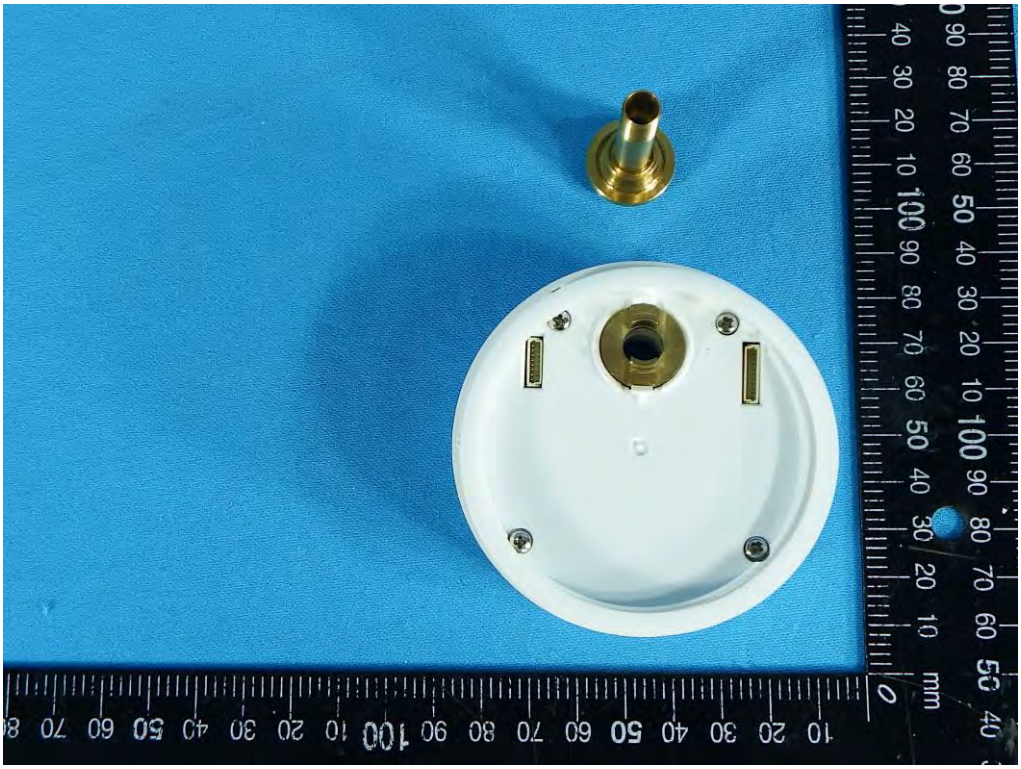

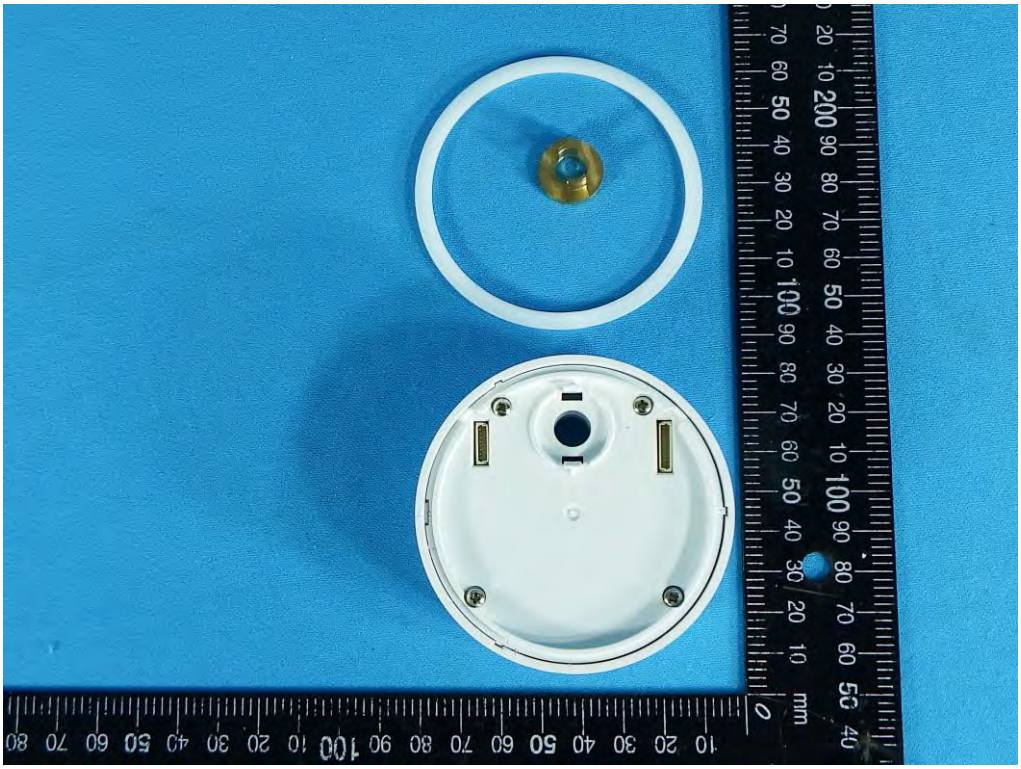

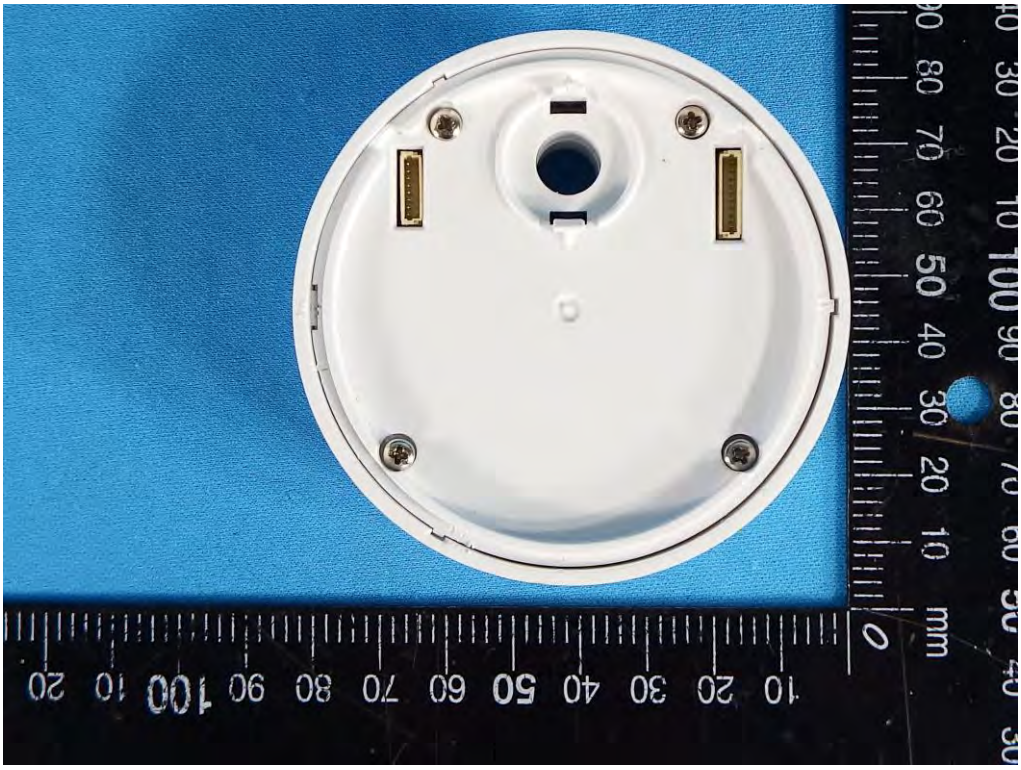

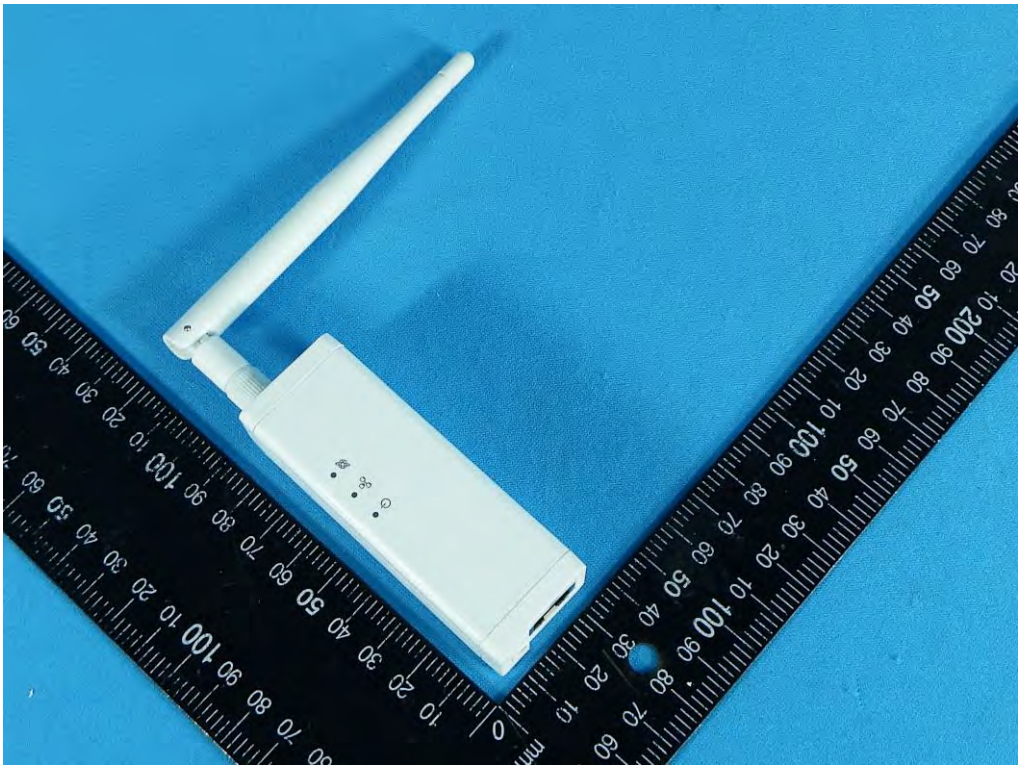

12V

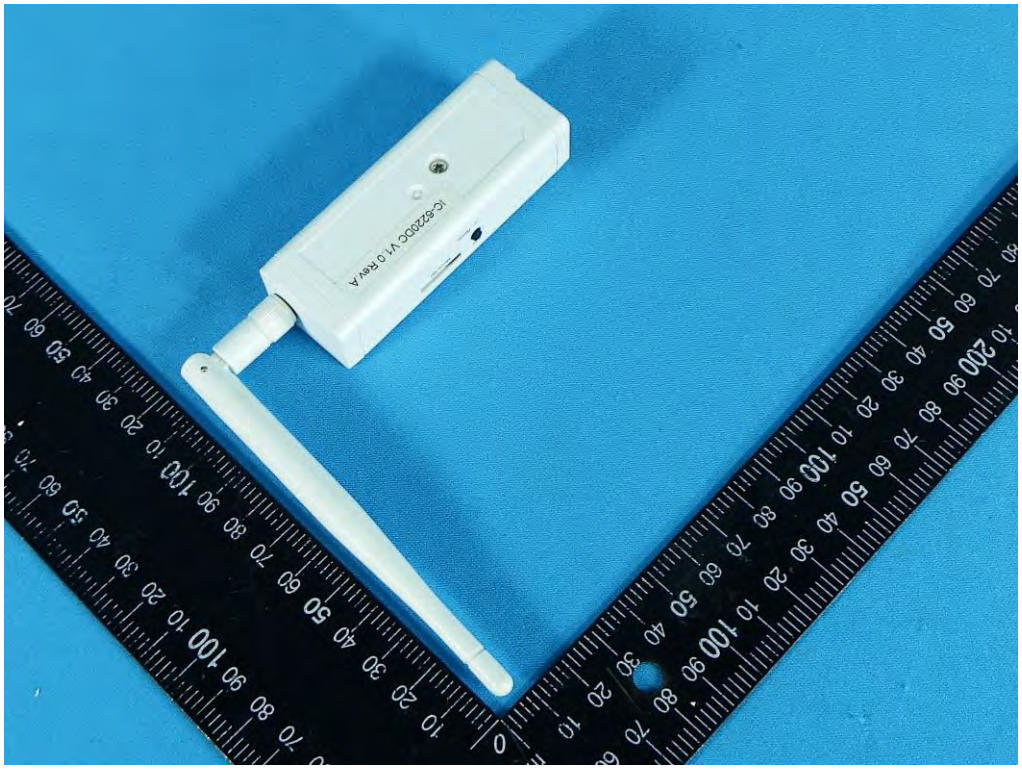
IC-B2200C V1.0 Rev A

Pair
Micro SD
Reset

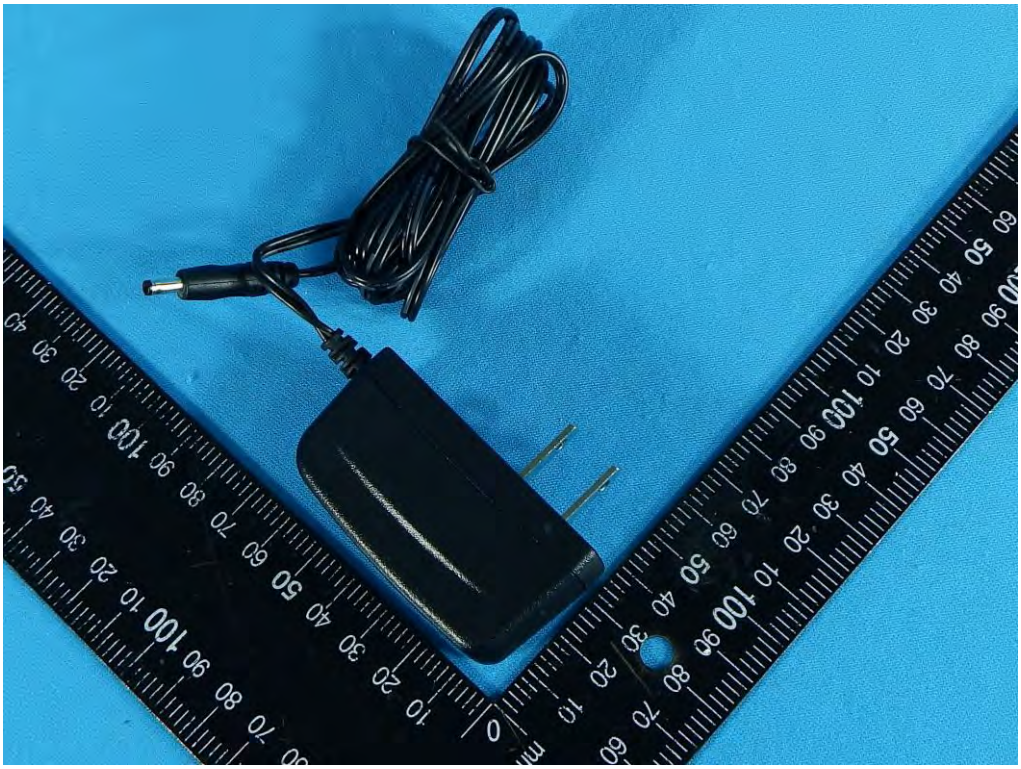

DVE®
Switching Adapter
MODEL: DSA-6PFG -12 FUS 120050
INPUT: 100-240V ~ 50/60Hz 0.2A
OUTPUT: +12V ⎓ 0.5A
EFFICIENCY LEVEL: VI
I.T.E L.P.S
81GJ
E135856
c UL us
LISTED
Made In China (G)

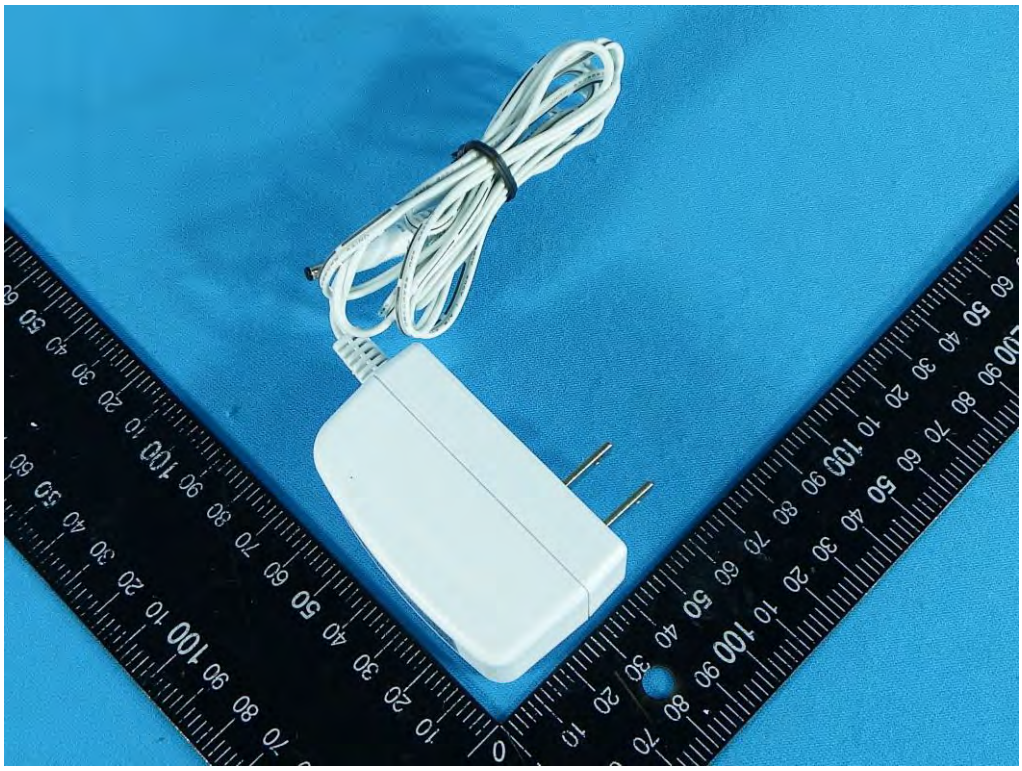

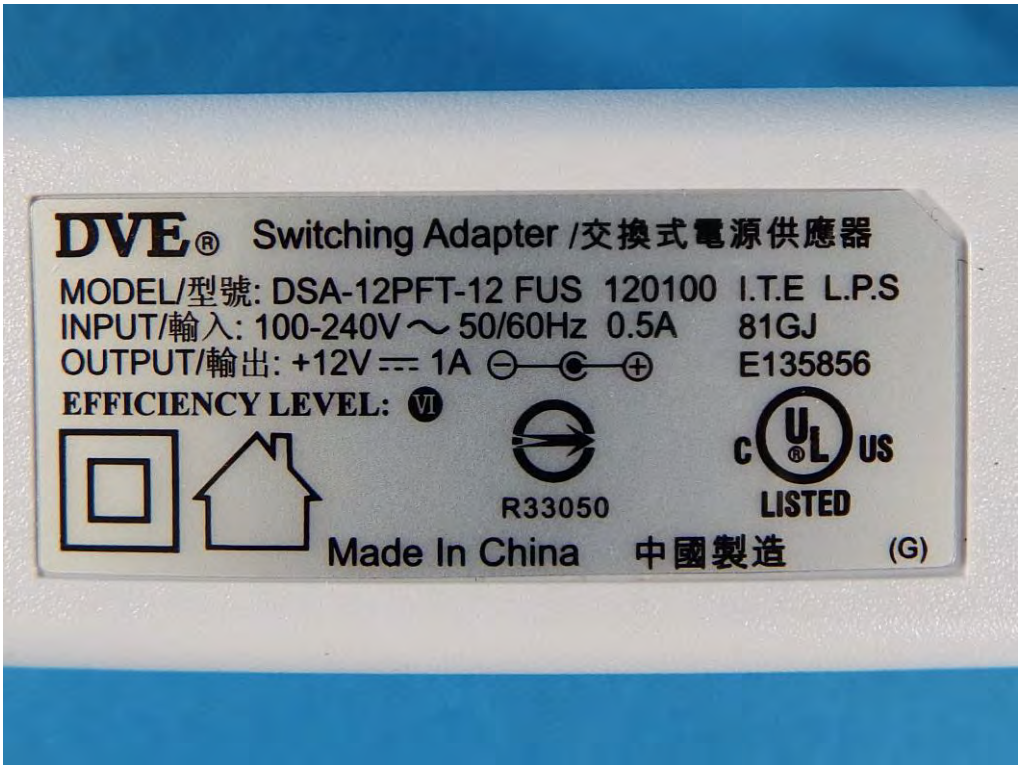
DVE®
Switching Adapter /交換式電源供應器
MODEL/型號: DSA-12PFT-12 FUS 120100 I.T.E L.P.S
INPUT/輸入: 100-240V ~ 50/60Hz 0.5A 81GJ
OUTPUT/輸出: +12V ⎓ 1A E135856
EFFICIENCY LEVEL: VI
R33050
c UL us
LISTED
Made In China 中國製造 (G)