EXHIBIT B - EUT EXTERNAL PHOTOGRAPHS

GE
Full Color
Direct Connect

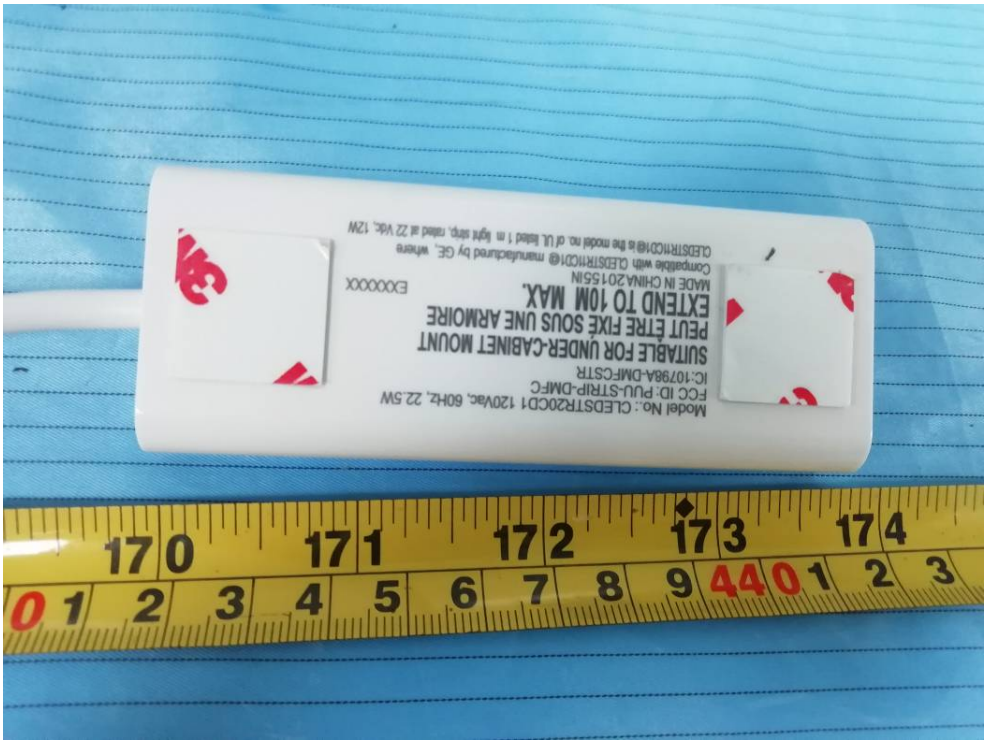
Model No.: CLEDSTR20CD1 120Vac, 60Hz, 22.5W
FCC ID: PUU-STRIP-DMFC
IC:10798A-DMFCSTR
SUITABLE FOR UNDER-CABINET MOUNT
PEUT ÊTRE FIXÉ SOUS UNE ARMOIRE
EXTEND TO 10M MAX.
MADE IN CHINA2015SIN
EXXXXXX
Compatible with CLEDSTRICD1® manufactured by GE, where
CLEDSTRICD1® is the model no. of UL listed 1 m light strip, rated at 22 Vdc, 12W

Model No.: CLEDSTR2X2CDT
FCC ID: PLU-STRP-CMPC
IC:10738A-CMPCSTR
SUITABLE FOR UNDER-CABINET MOUNT
PEUT ÊTRE FIXE SOUS UNE ARMOIRE
EXTEND TO 10M MAX.
MADE IN CHINA
ft

by GE
Full Color
Direct Connect

Model No.: CLEDSTR20CD1 120Vac, 60Hz, 22.5W
FCC ID:PJU-STMP-DMFC
IC:10798A-DMFCSTR
SUITABLE FOR UNDER CABINET MOUNT
PEUT ÊTRE FIXÉ SOUS UNE ARMOIRE
EXTEND TO 10M MAX.
Campbellville, Ontario, CANADA 201 5S9
E000000X
manufactured by GE. Where
GE Lighting is the model no. of UL listed 1 m light strip, rated at 22 Vdc, 12W

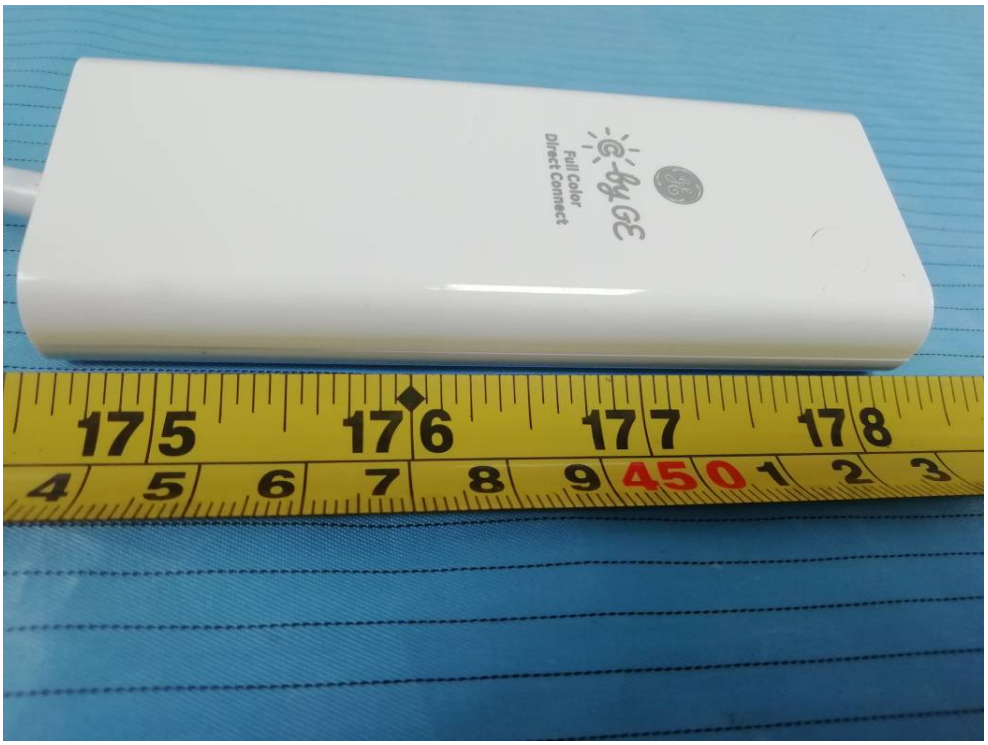
GE
Full Color
Direct Connect

CLASS 2 POWER UNIT
MODEL GE-1628-STD-P/Ultra
OUTPUT 16V⎓ 1.75A
INPUT 120V ~1A 60Hz
MADE IN CHINA 200522 /2