CONSTRUCTION PHOTOS OF EUT

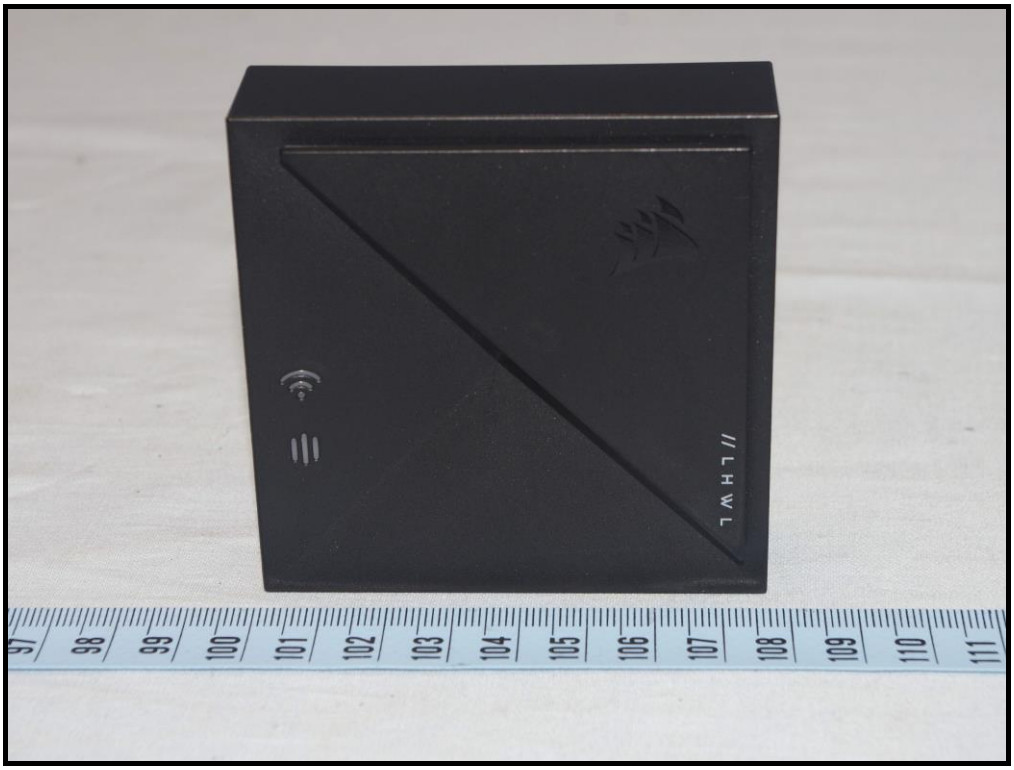

//LHWL
99
100
101
102
103
104
105
106
107
108
109

//LHWL
99
100
101
102
103
104
105
106
107
108
109

99
100
101
102
103
104
105
106
107
108
109

99
100
101
102
103
104
105
106
107
108
109

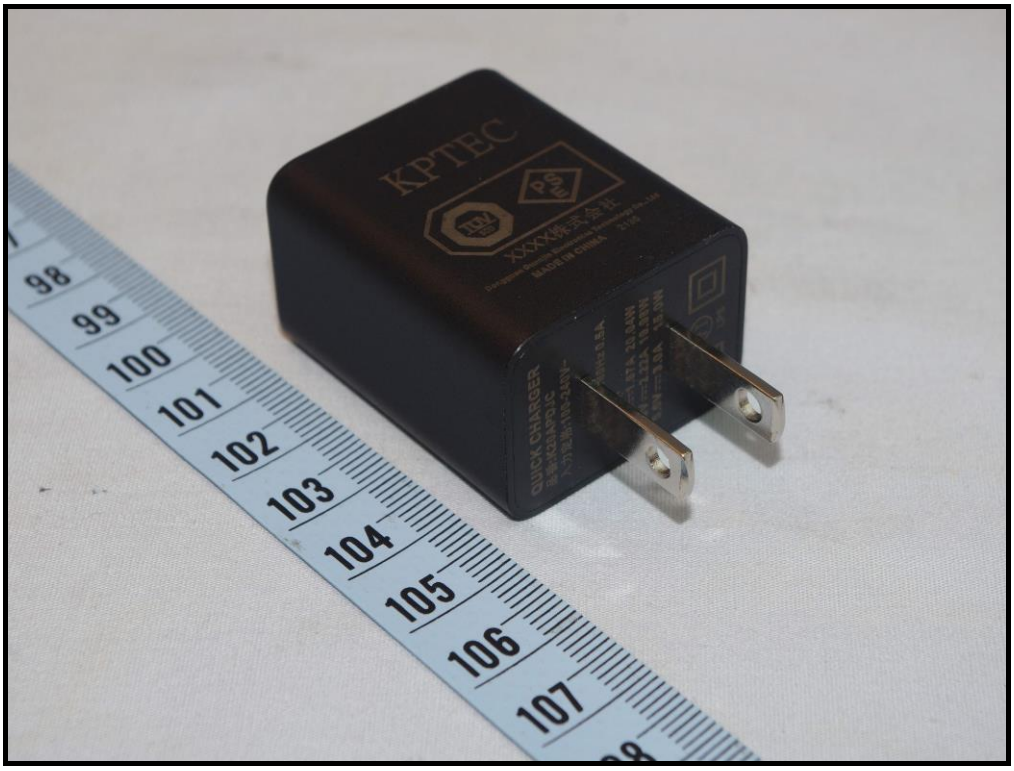
KPTEC
QUICK CHARGER
MADE IN CHINA

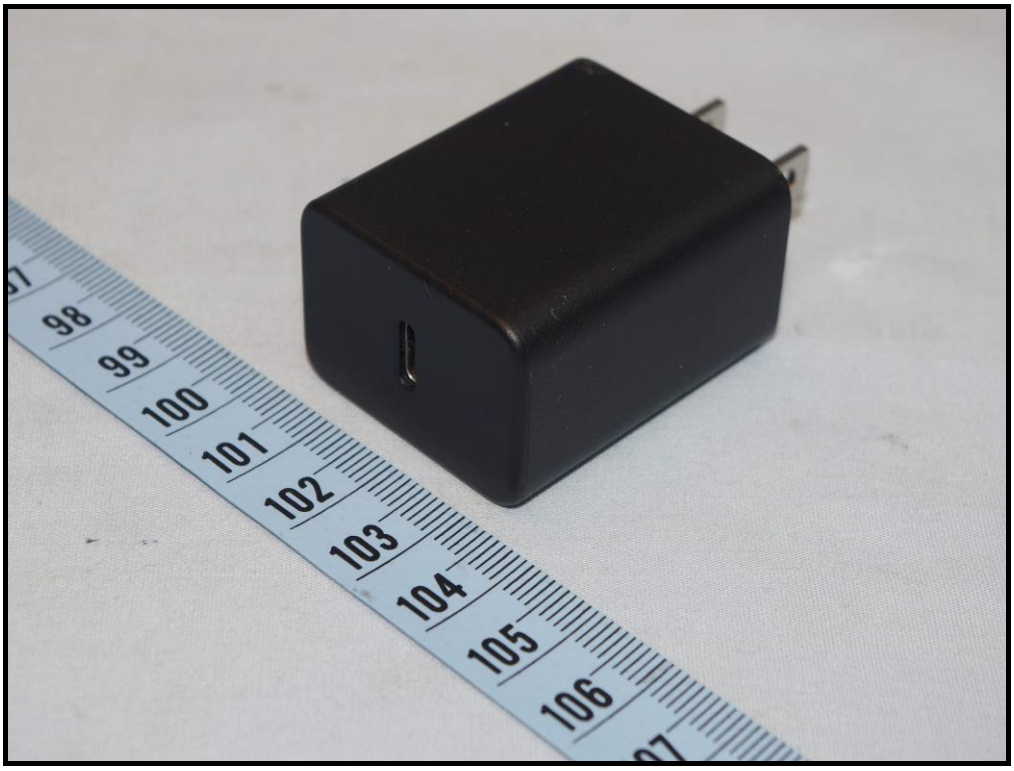

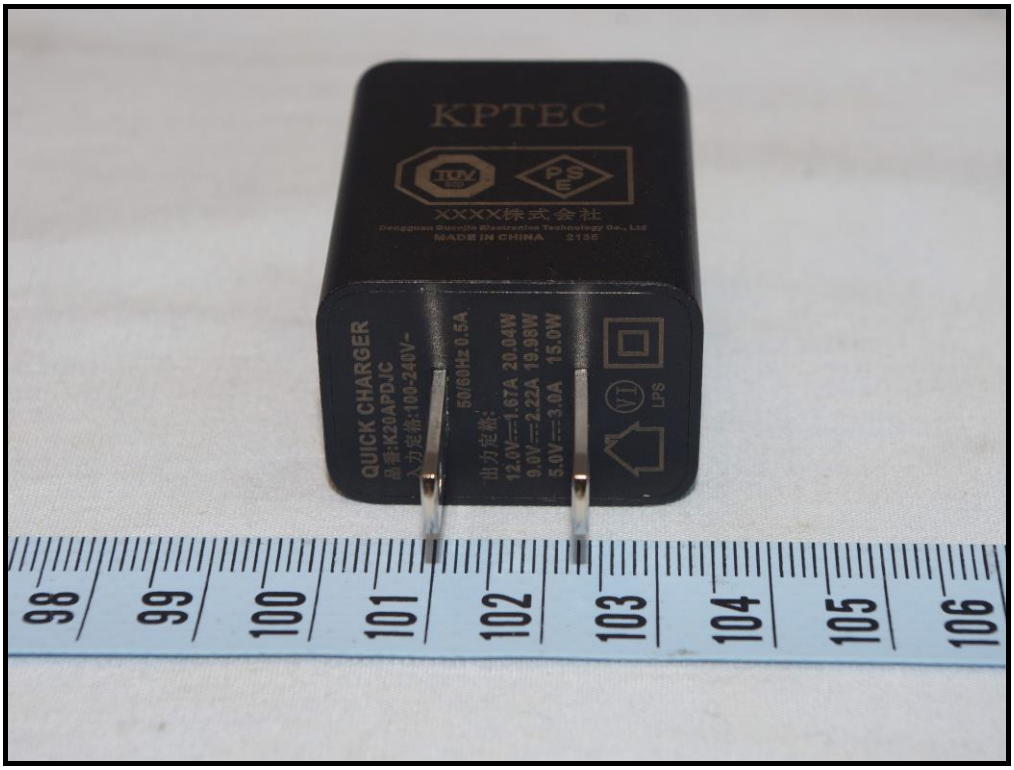
KPTEC
XXXX株式会社
MADE IN CHINA
QUICK CHARGER
品番:K20APDJC
入力定格:100-240V~
50/60Hz 0.5A
出力定格:
12.0V⎓1.67A 20.04W
9.0V⎓2.22A 19.98W
5.0V⎓3.0A 15.0W
LPS
98
99
100
101
102
103
104
105
106

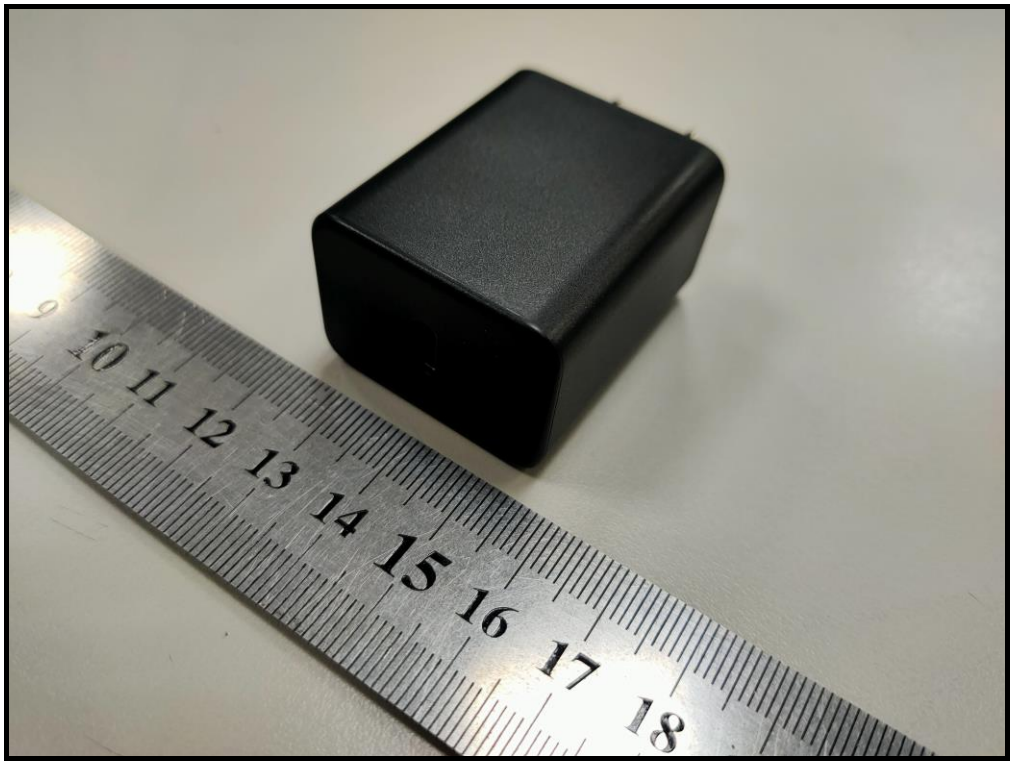
10 11 12 13 14 15 16 17 18

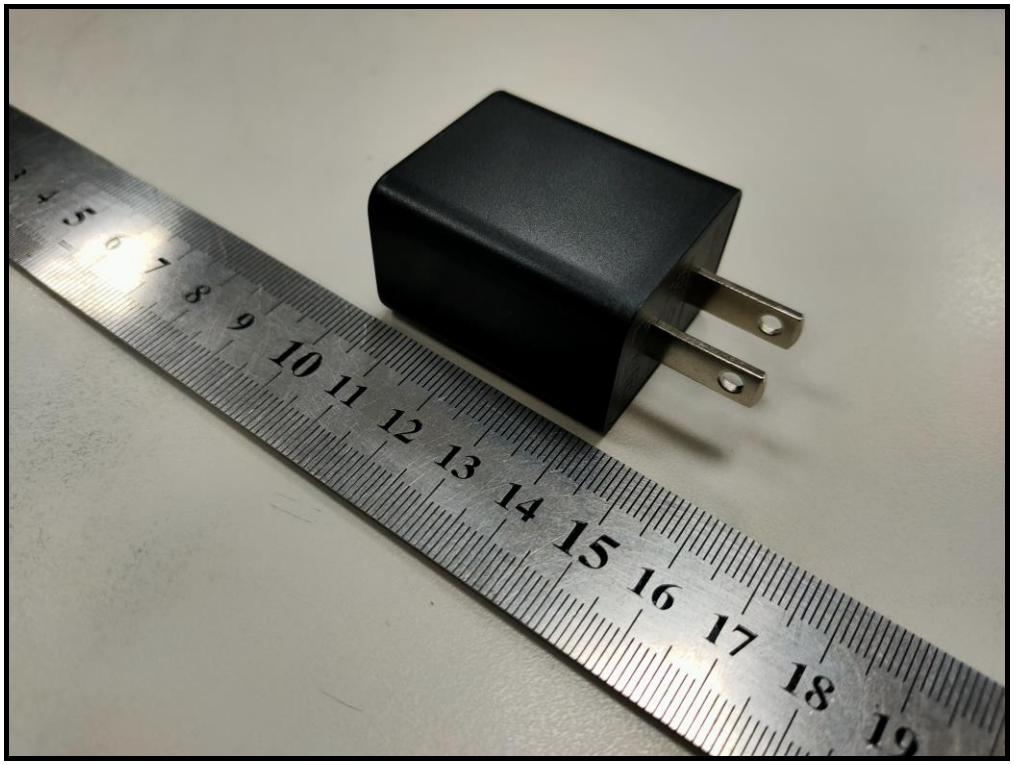
7 8 9 10 11 12 13 14 15 16 17 18 19

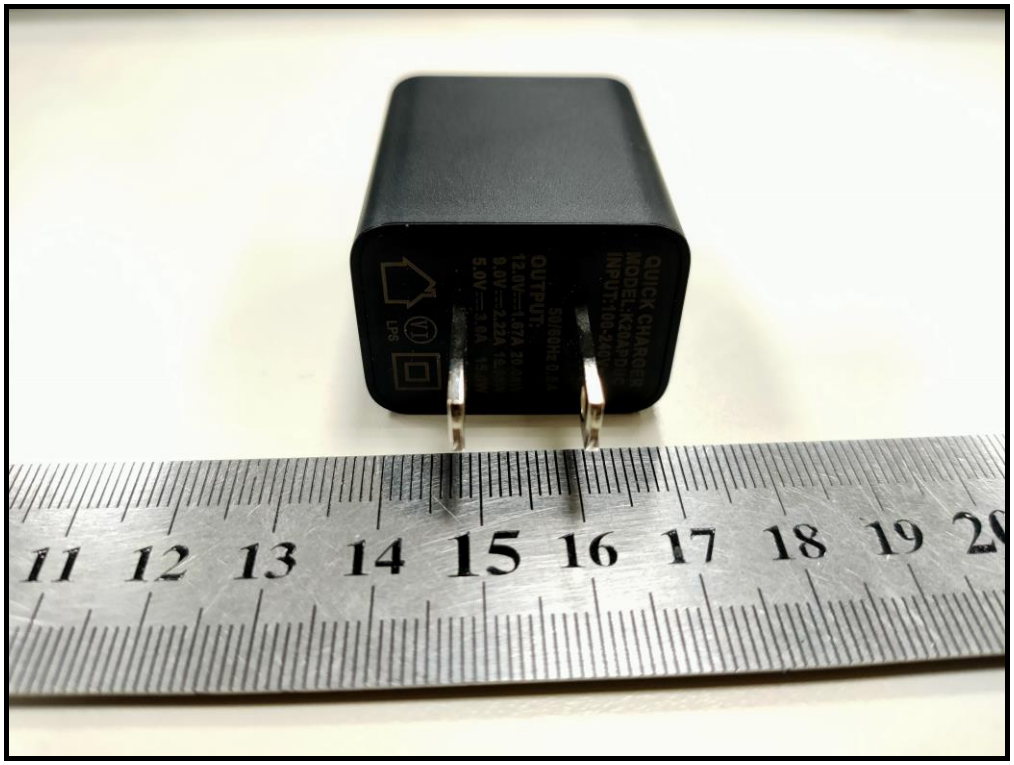
QUICK CHARGER
OUTPUT:
11 12 13 14 15 16 17 18 19

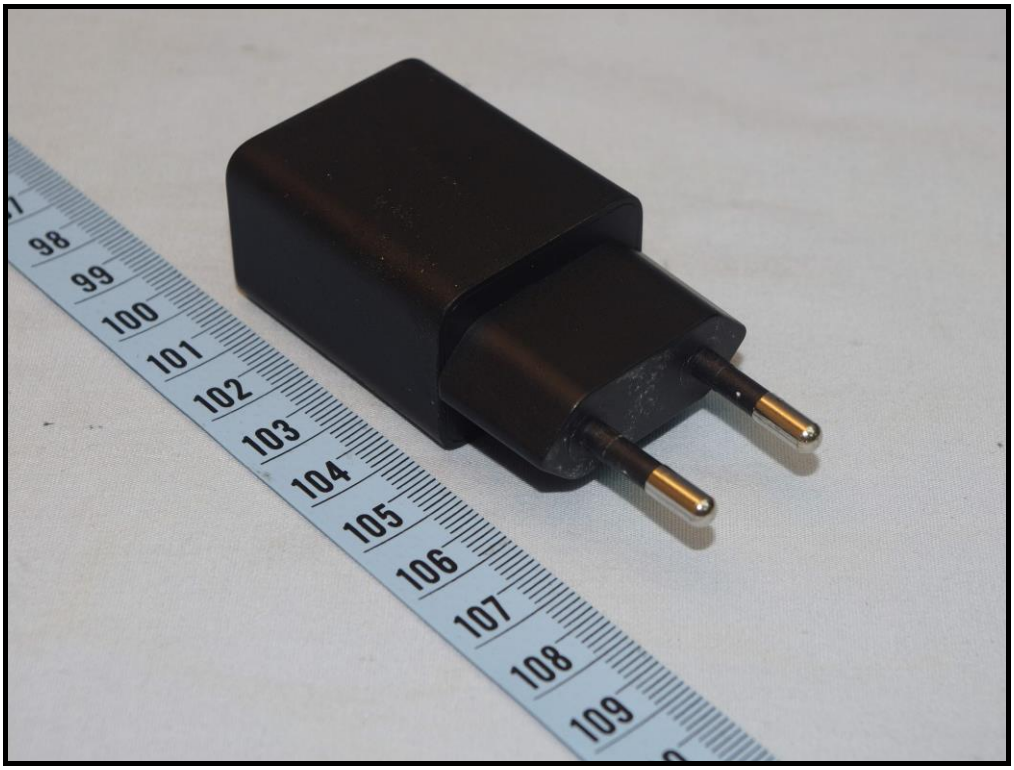
98
99
100
101
102
103
104
105
106
107
108
109

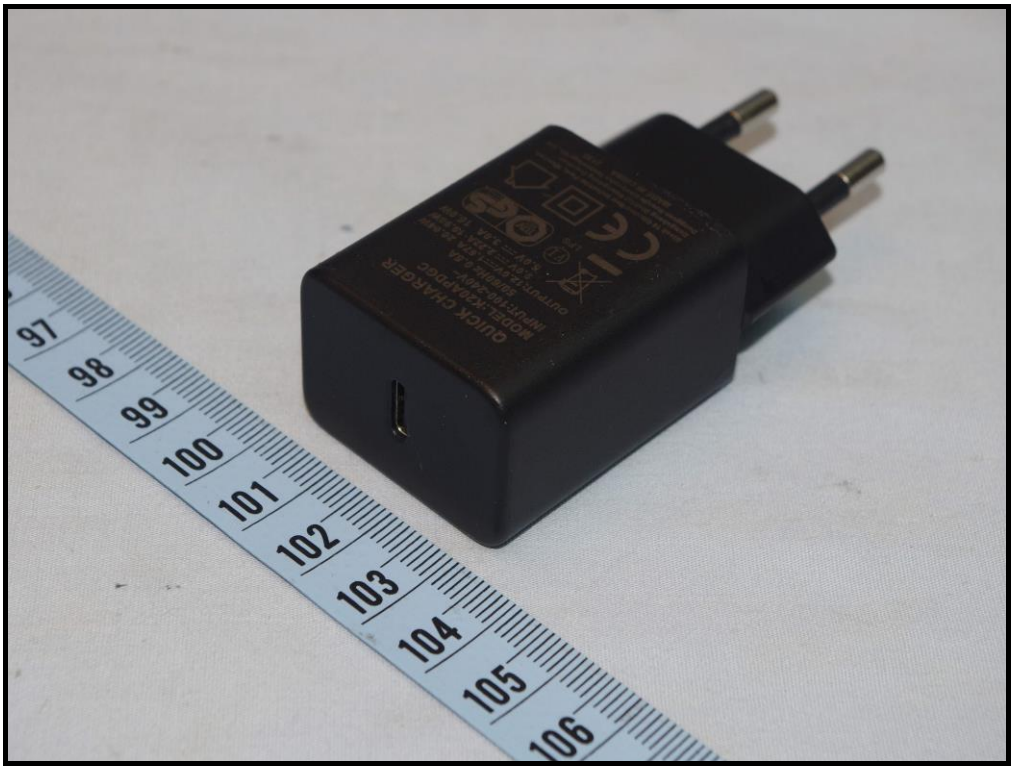
97
98
99
100
101
102
103
104
105
106

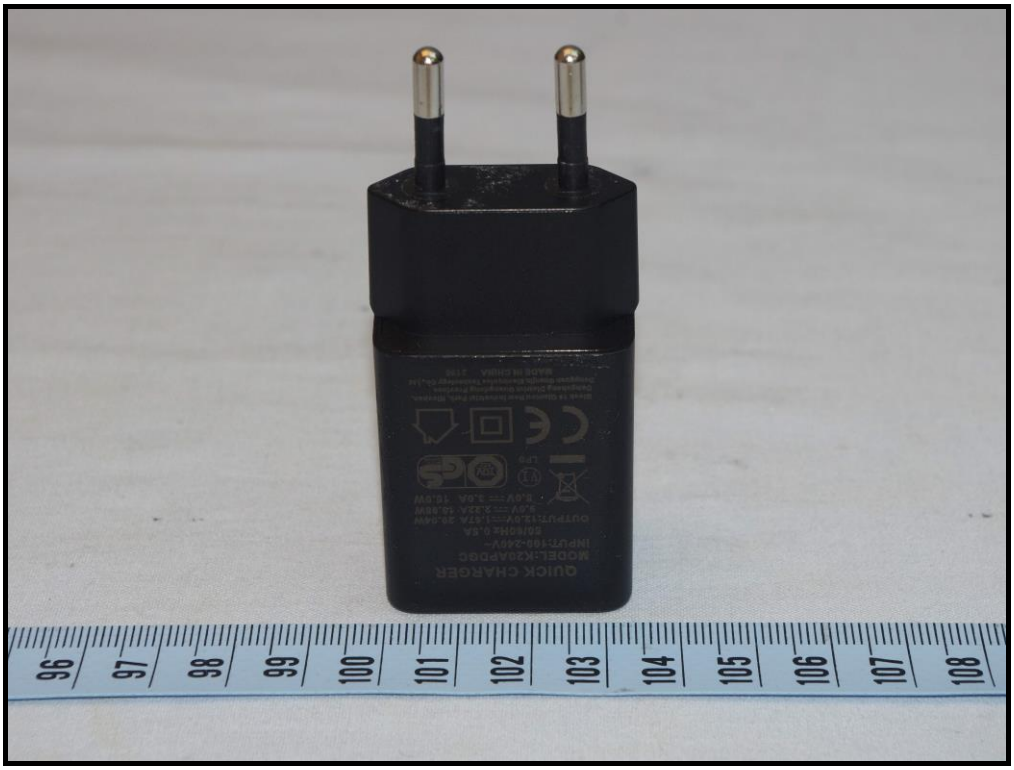
QUICK CHARGER
96
97
98
99
100
101
102
103
104
105
106
107
108

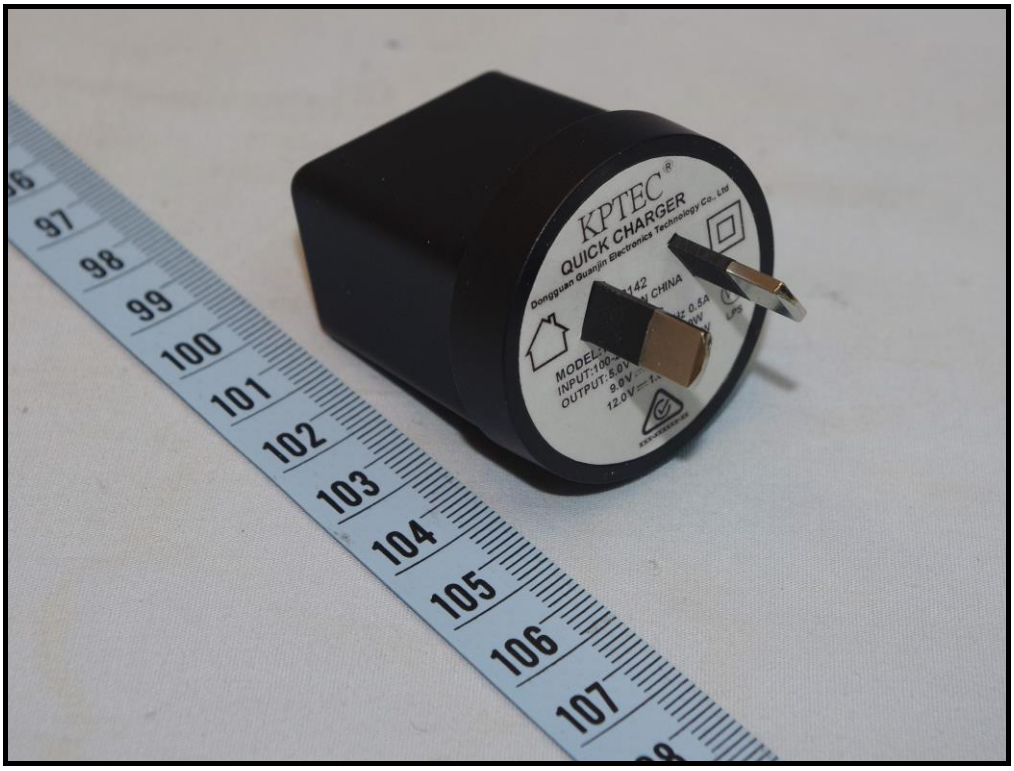
KPTEC®
QUICK CHARGER
Dongguan Guanjin Electronics Technology Co., Ltd
MODEL:
INPUT:100
OUTPUT:5.0V
9.0V
12.0V

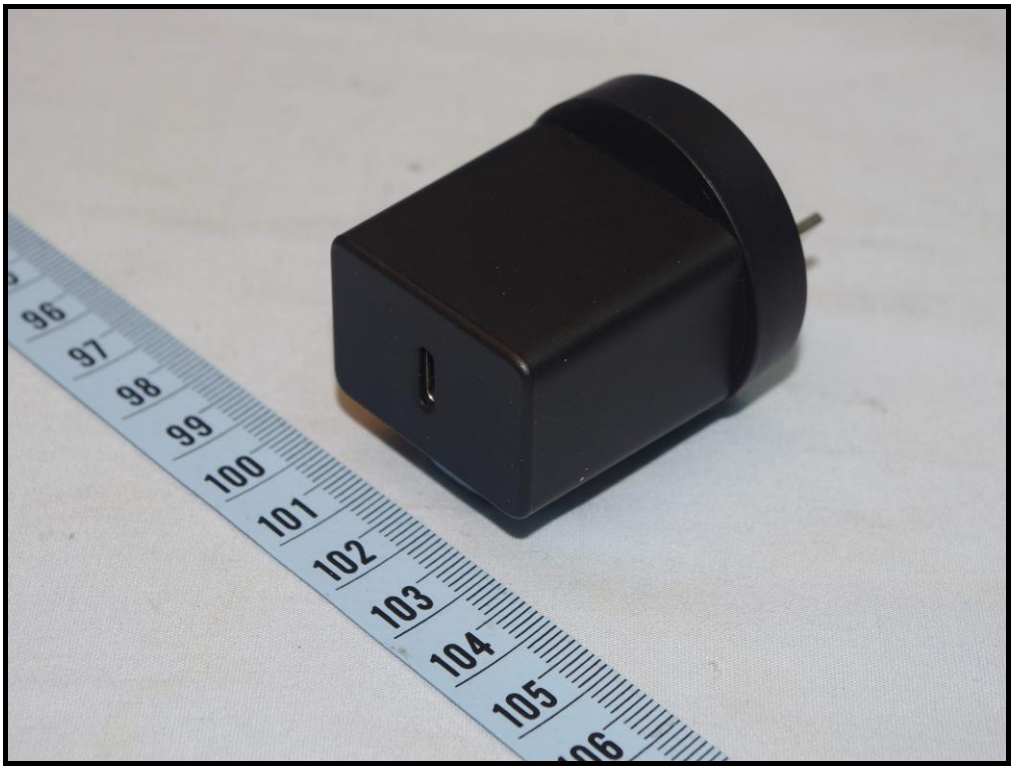

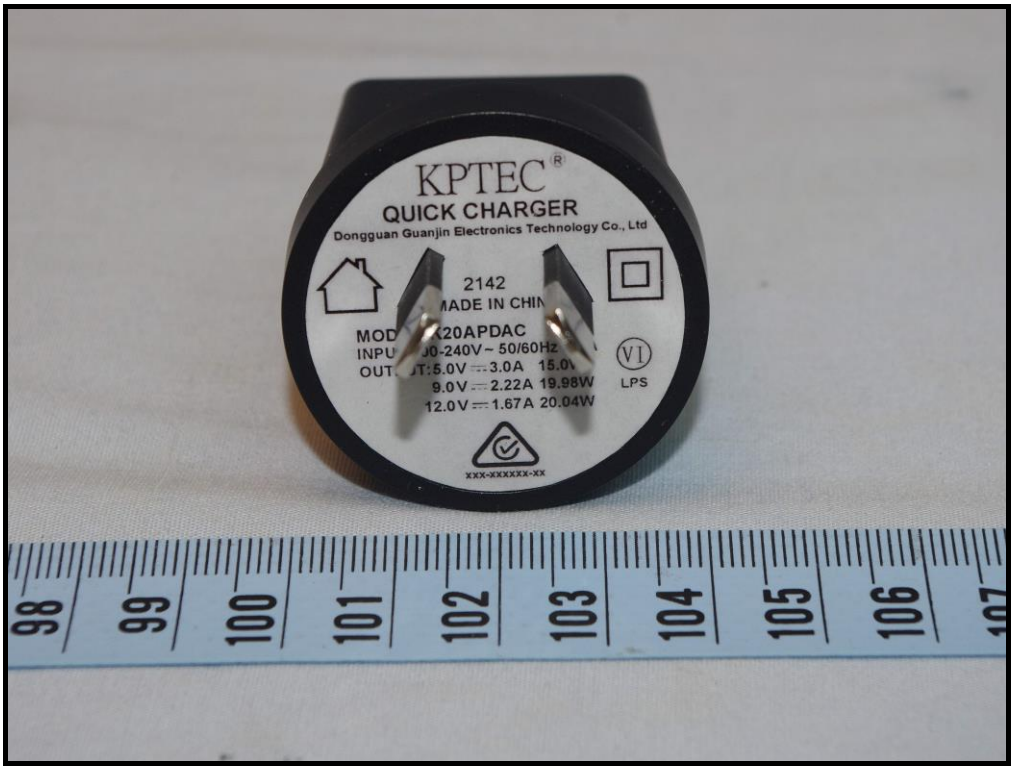
KPTEC
QUICK CHARGER
Dongguan Guanjin Electronics Technology Co., Ltd
2142
LPS

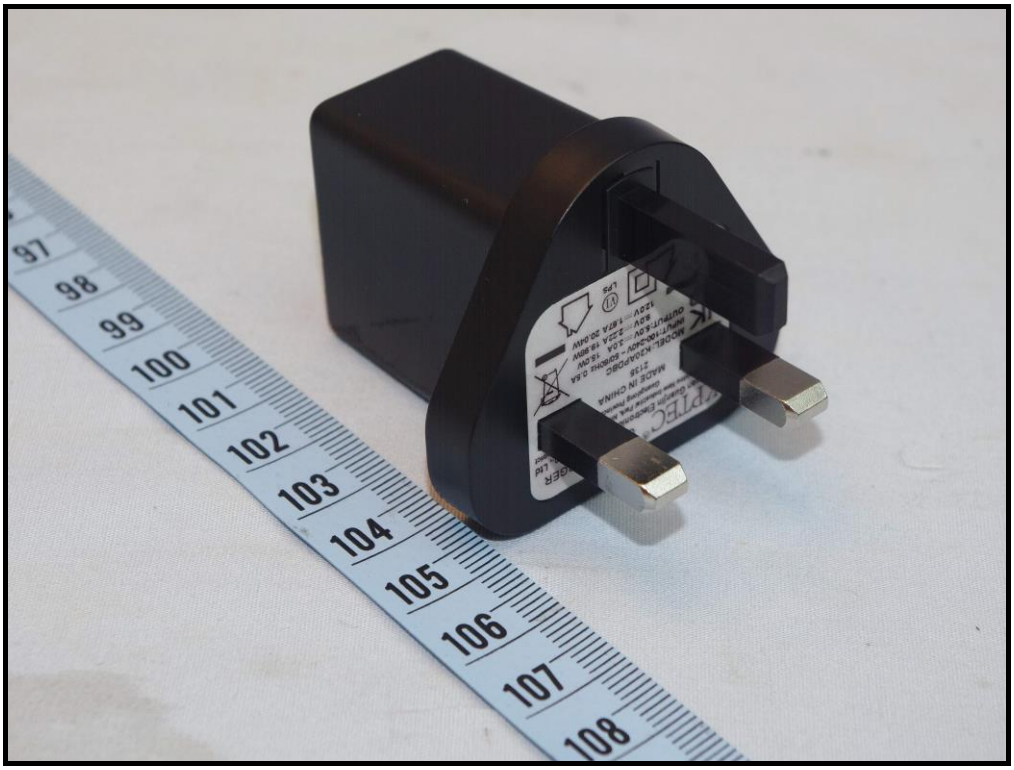

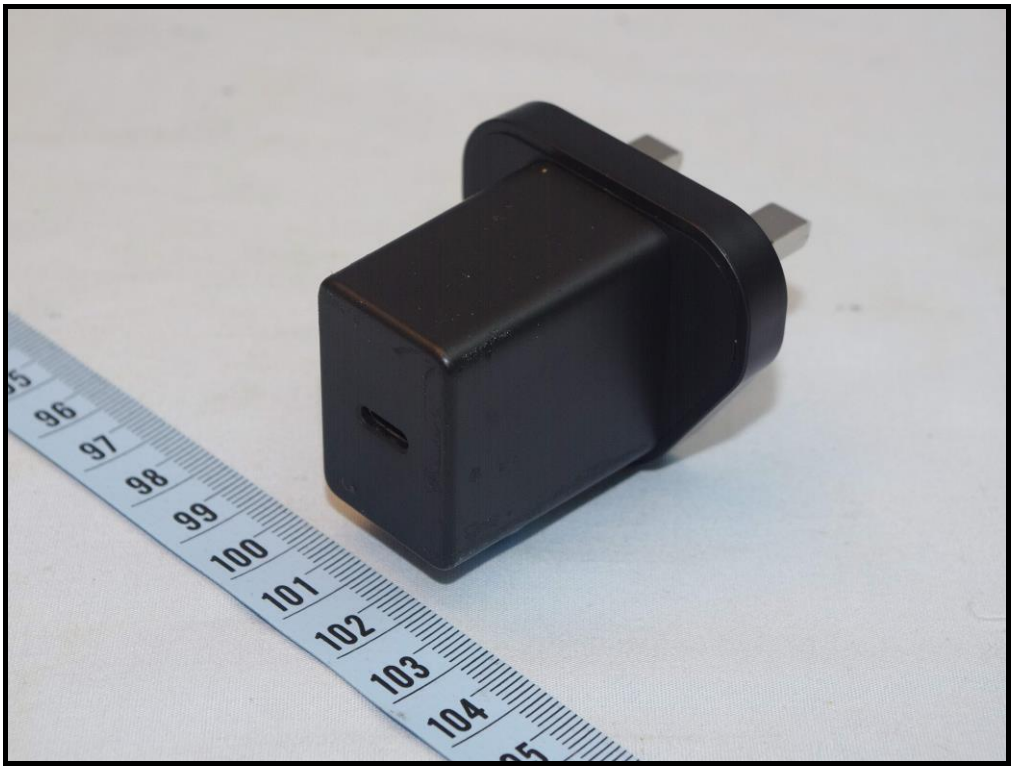

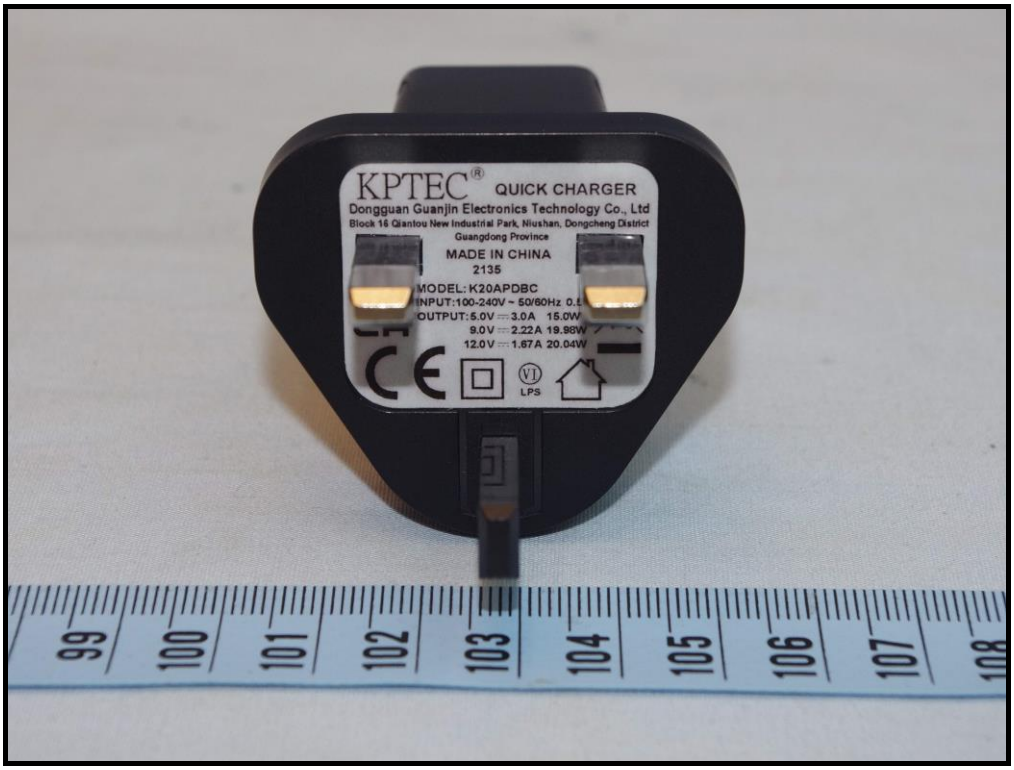
KPTEC®
QUICK CHARGER
Dongguan Guanjin Electronics Technology Co., Ltd
Block 16 Qiantou New Industrial Park, Niushan, Dongcheng District
Guangdong Province
MADE IN CHINA
2135
MODEL: K20APDBC
INPUT:100-240V ~ 50/60Hz
OUTPUT:5.0V 3.0A 15.0W
9.0V 2.22A 19.98W
12.0V 1.67A 20.04W
LPS
99
100
101
102
103
104
105
106
107
108