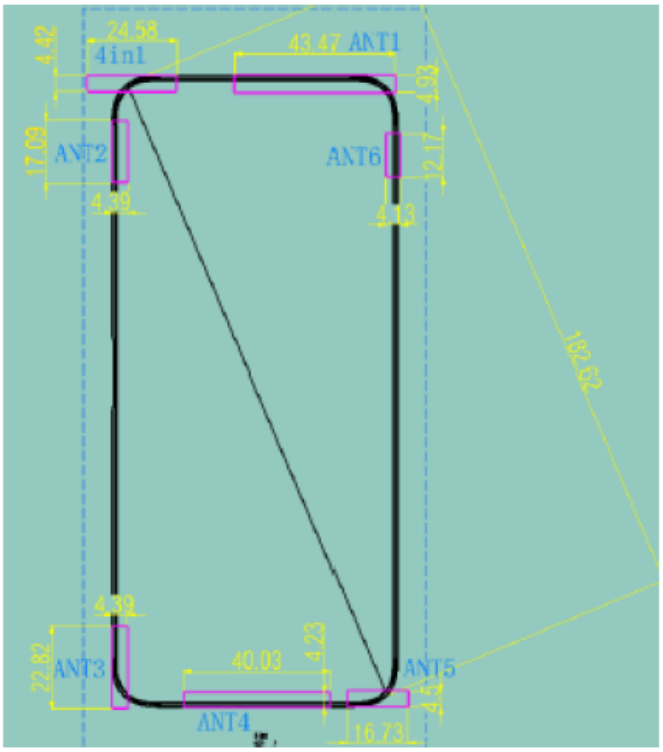

All of Implementation antenna

Antenna	Support Band
Ant1	GSM1900,WCDMA B2,LTE B38/41,NR Band 7/38/41
Ant2	NR Band 78
Ant3	Only RX
Ant4	GSM850,WCDMA B5,LTE B5/7,NR Band 5
Ant5	Only RX
Ant6	Only RX
Ant7	WIFI 2.4G,WIFI 5G,BT

NOKIA
Rechargeable Li-ion Polymer Battery
Model/型號:P660
Rated Capacity/額定容量: 4850mAh 18.67Wh
Charging Voltage Limit/充電限制電壓: 4.4V
Rated Voltage/標稱電壓: 3.85V
1ICP5/67/92
CAUTION:
· Use only the original charger.
· Never disassemble or short-circuit the battery.
· Dispose the battery of properly.
· Do not expose the battery to very high or very low temperatures.
· May explode if damaged or disposed of in fire.
注意：
· 祇能使用原裝充電器.
· 切勿拆卸或短路蓄電池.
· 正確處理蓄電池.
· 不要將電池暴露在非常高或非常低的溫度下
· 如果在火中損壞或處理，可能會爆炸.
GUANGDONG FENGHUA NEW ENERGY CO.,LTD.
廣東鳳華新能源股份有限公司
Made in China/中國製造
HMD Global Oy
2021-01-11
P104EYA000000A11EO4DF

NOKIA
Rechargeable Li-ion Polymer Battery
可充式鋰離子電池組
Model/型號:P660
Rated Capacity/額定容量: 4850mAh 18.67Wh
Charging Voltage Limit/充電限制電壓: 4.4V
Rated Voltage/標稱電壓: 3.85V
1ICP5/67/92
CAUTION:
· Use only the original charger.
· Never disassemble or short-circuit the battery.
· Dispose the battery of properly.
· Do not expose the battery to very high or very low temperatures.
· May explode if damaged or disposed of in fire.
注意：
· 祇能使用原裝充電器.
· 切勿拆卸或短路蓄電池.
· 正確處理蓄電池.
· 不要將電池暴露在非常高或非常低的溫度下
· 如果在火中損壞或處理，可能會爆炸.
GUANGDONG FENGHUA NEW ENERGY CO.,LTD.
廣東鳳華新能源股份有限公司
Made in China/中國製造
HMD Global Oy
2021-01-11
P104EYA000000A11EO4DF

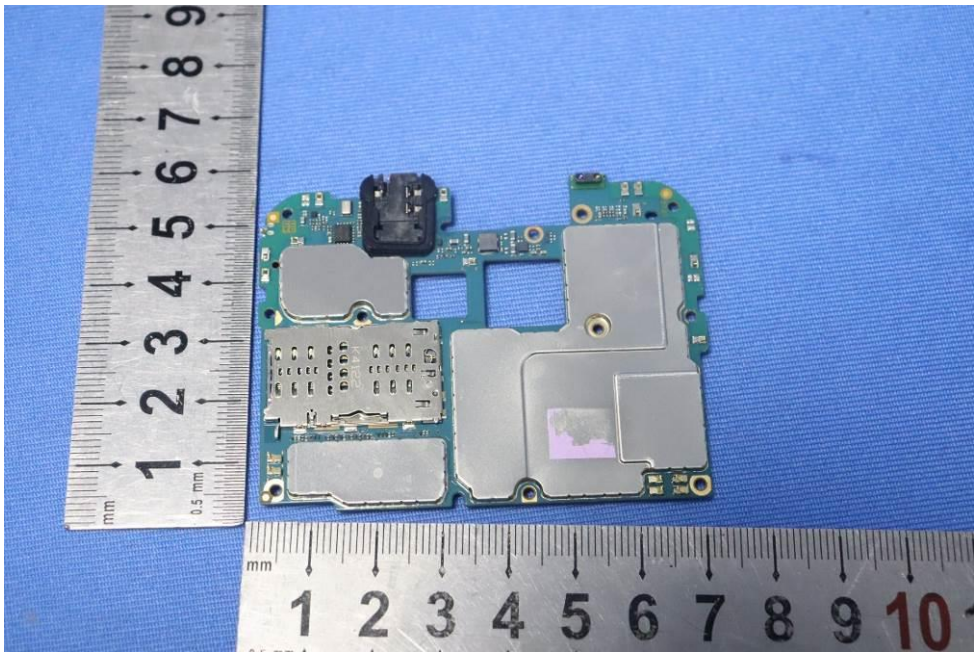

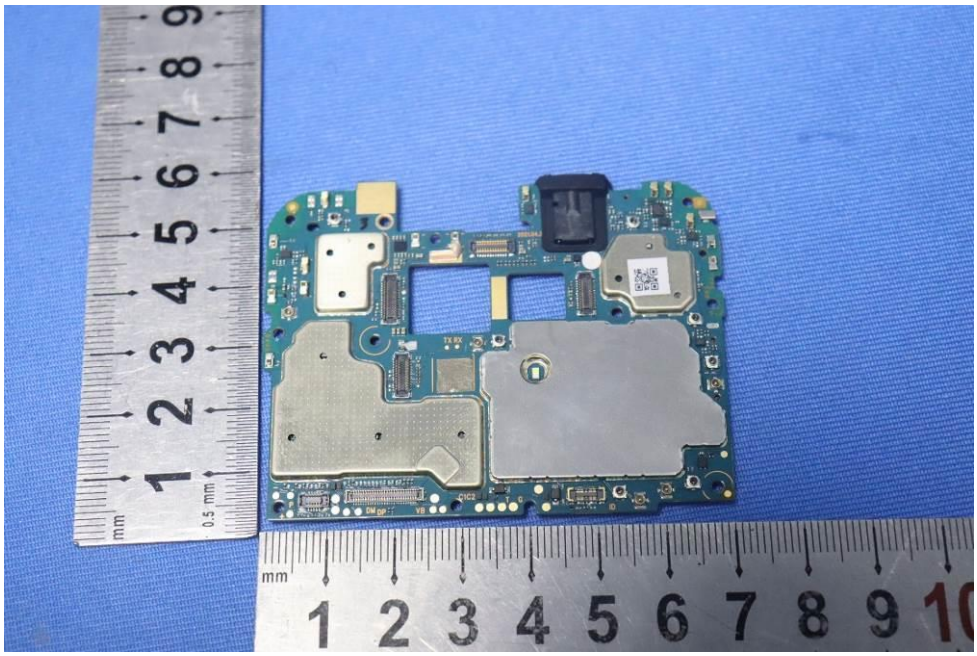

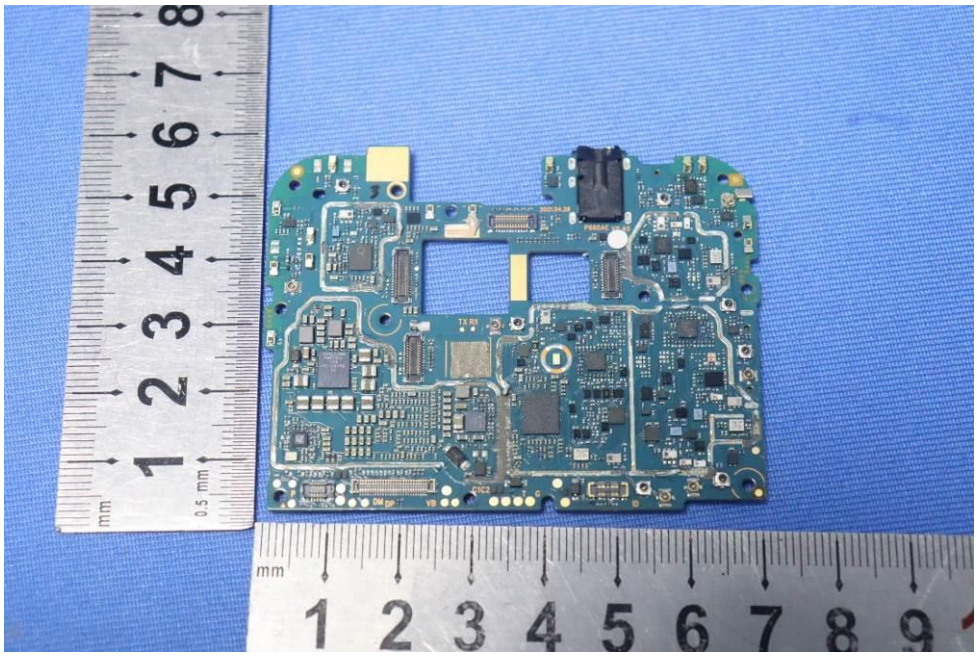

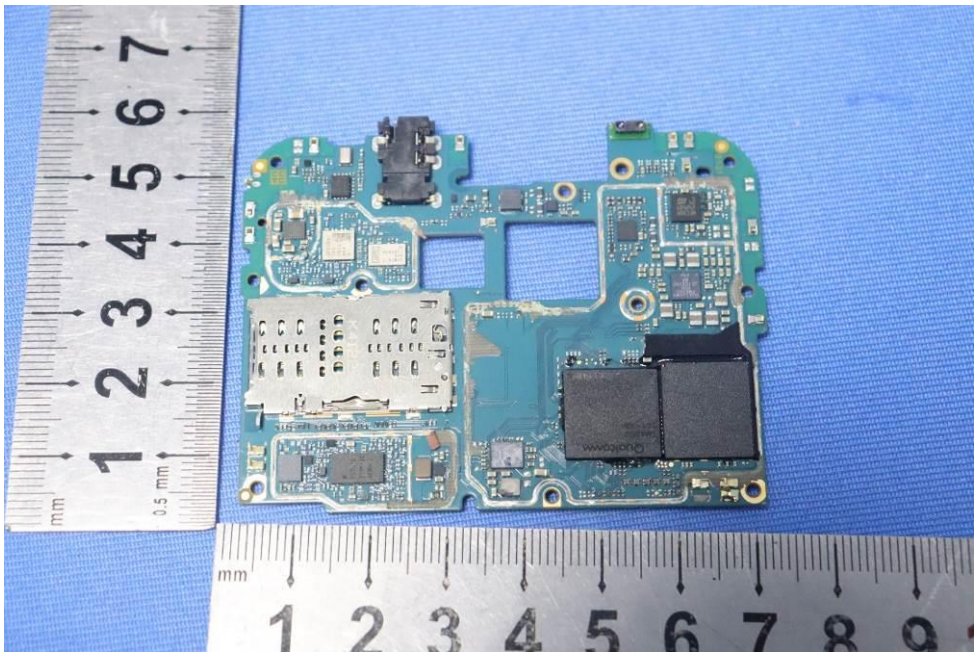

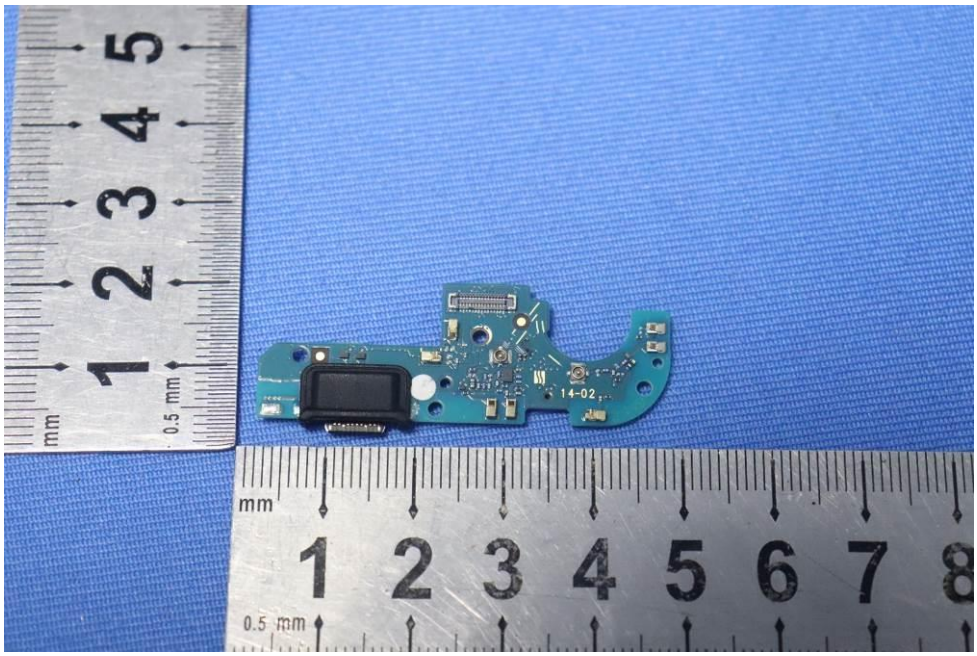
14-02
mm
0.5 mm

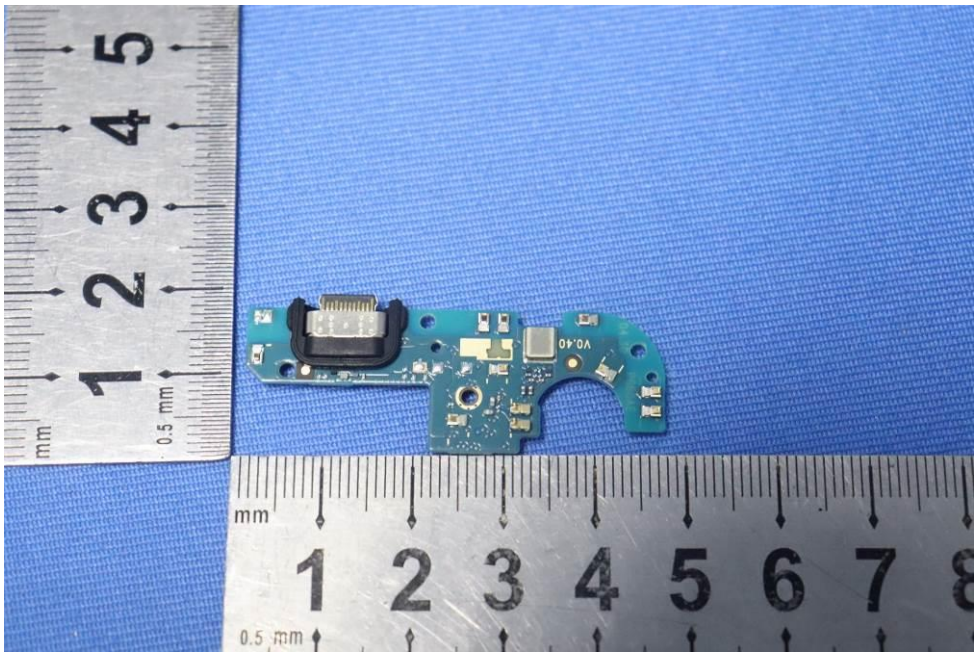
V0.40
mm
0.5 mm