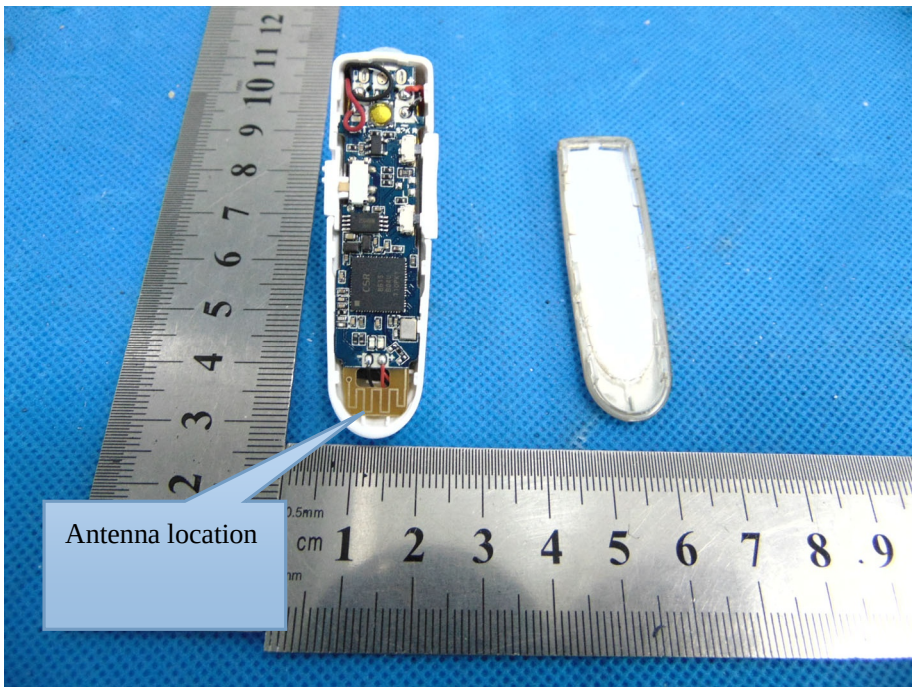
Antenna location

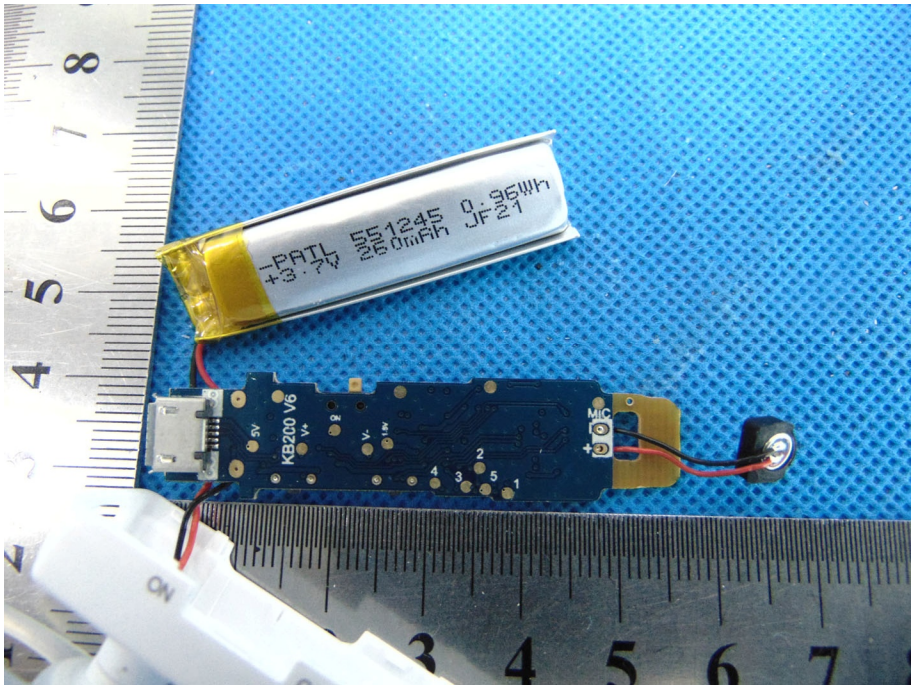
KB200 V6
MIC

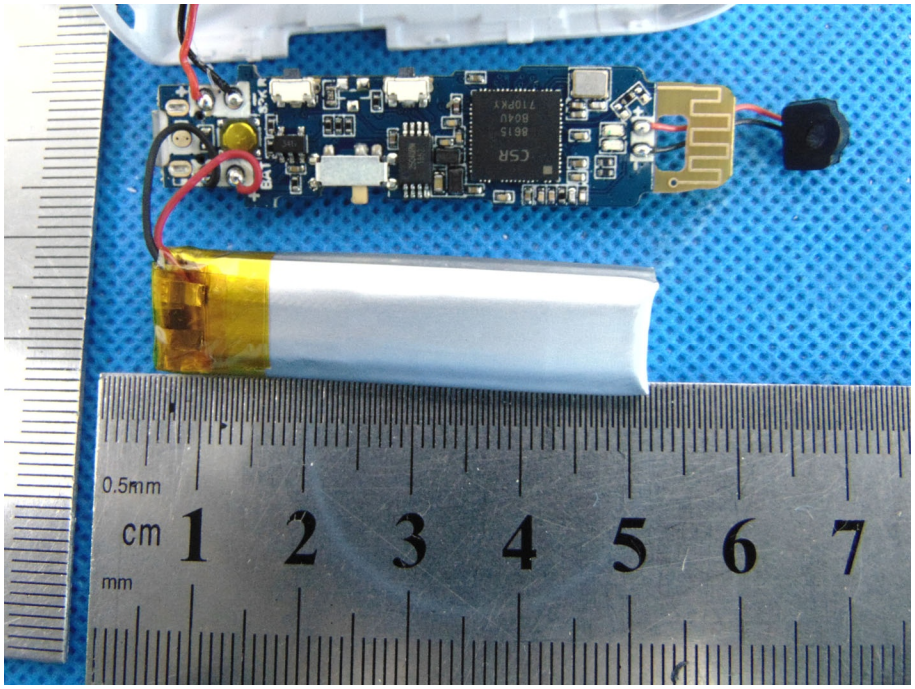
0.5mm
cm 1 2 3 4 5 6 7
mm