FCC ID:2AZ2R-2N

Internal
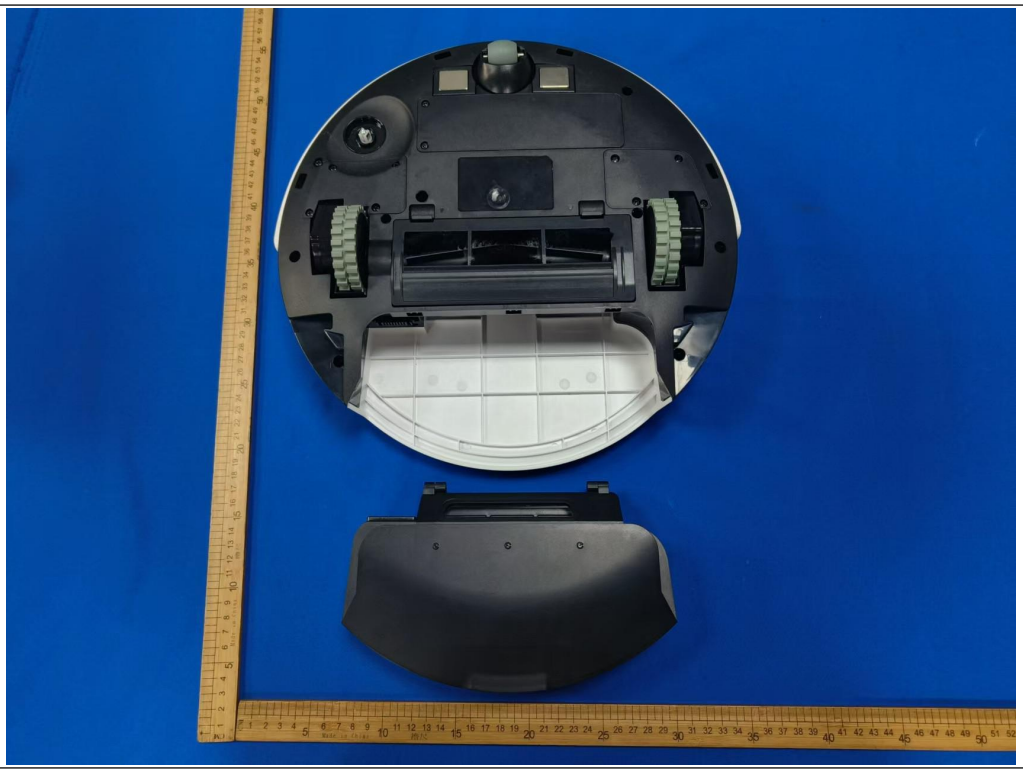

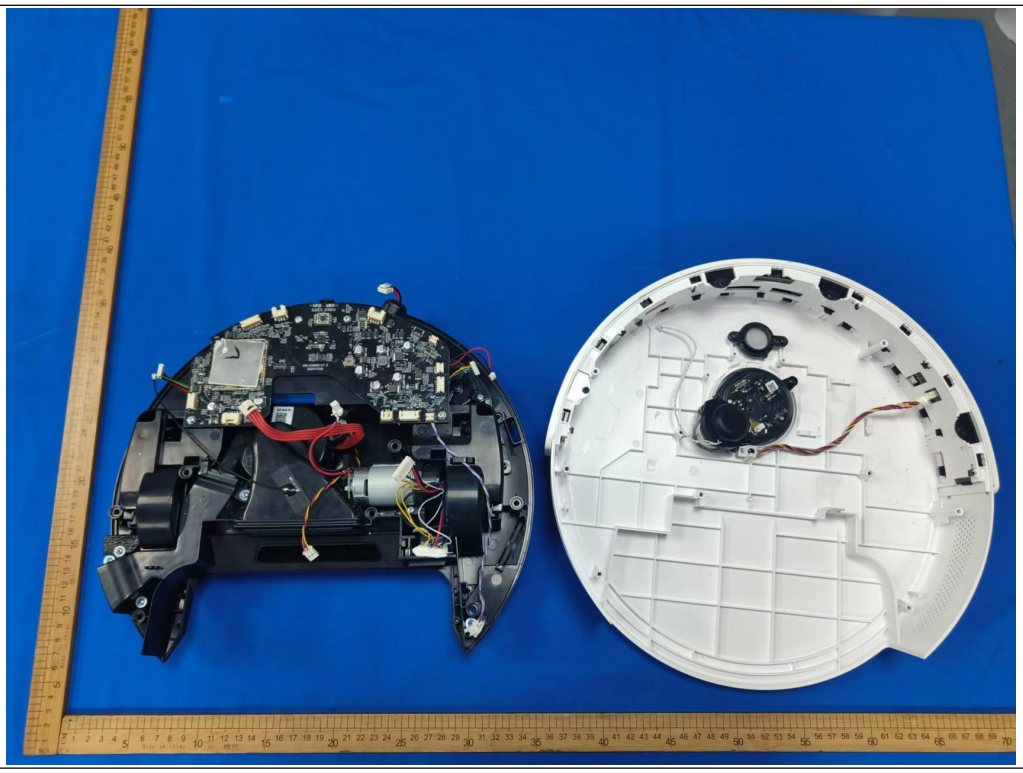

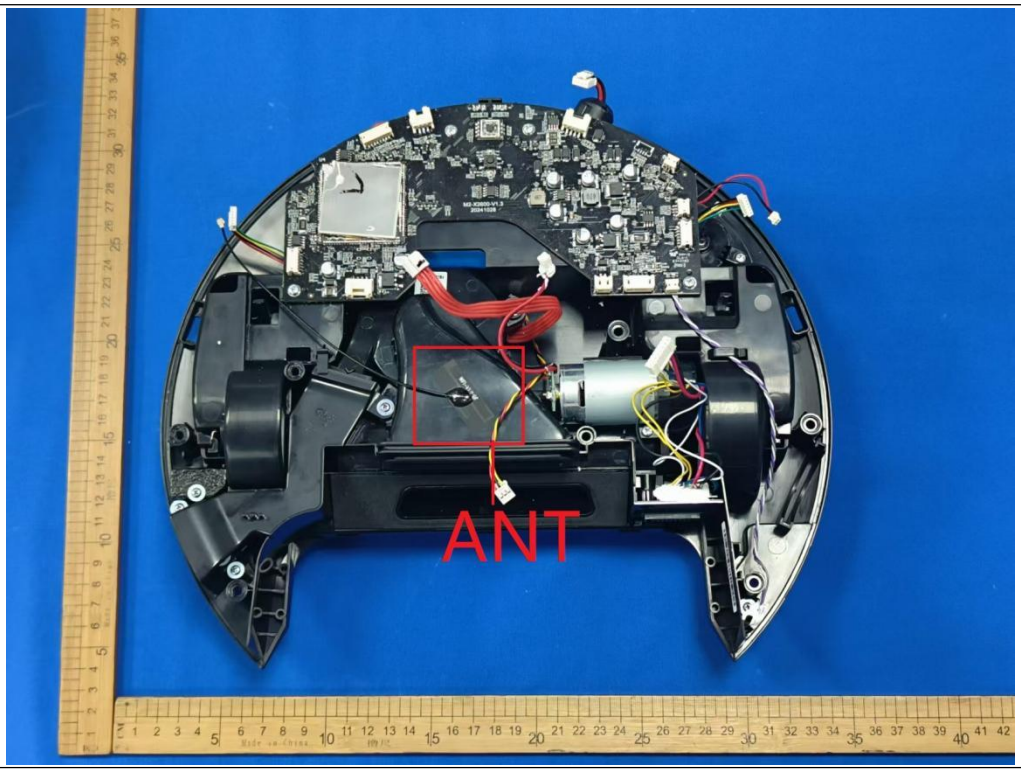
ANT

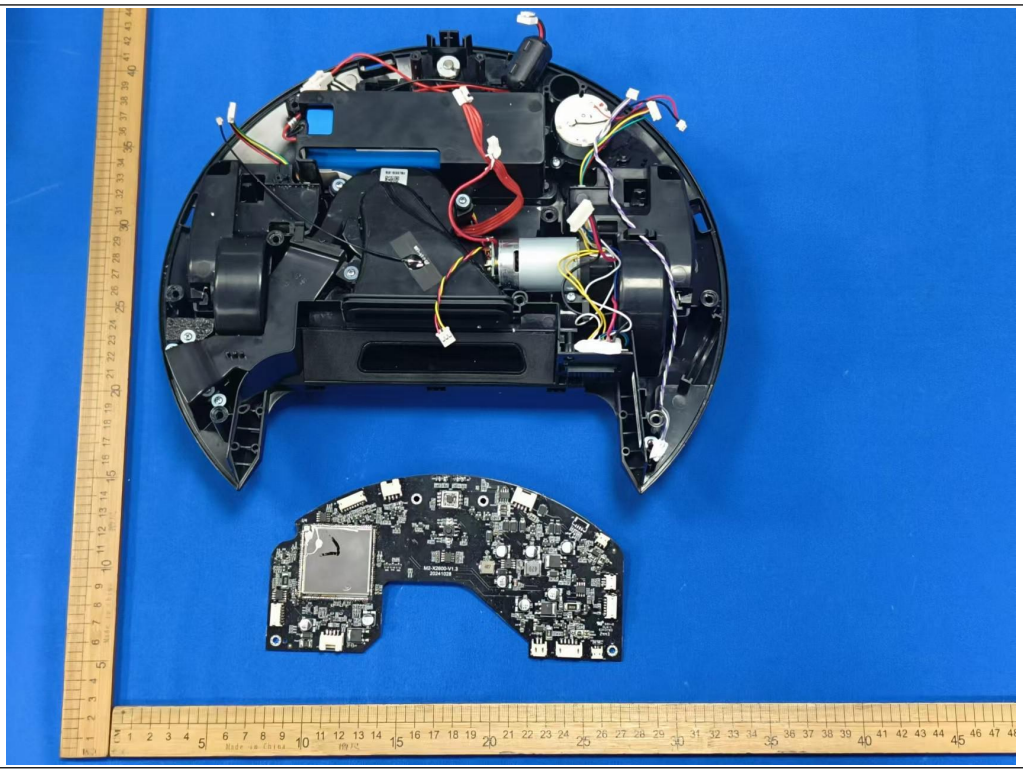

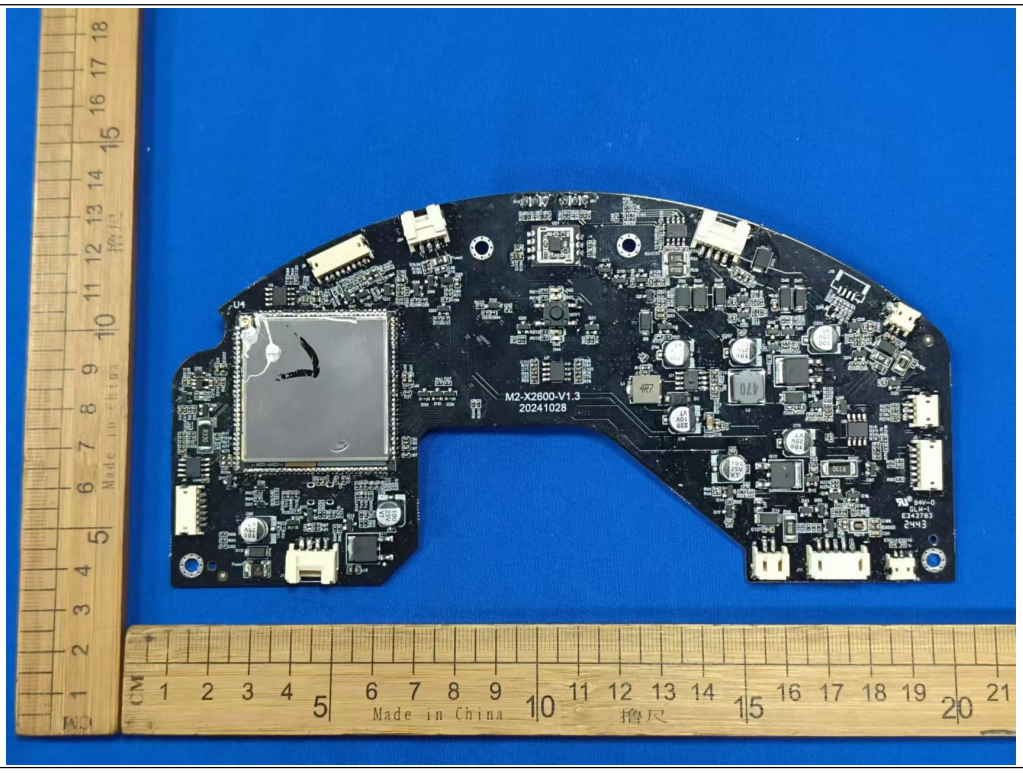
M2-X2600-V1.3
20241028
Made in China

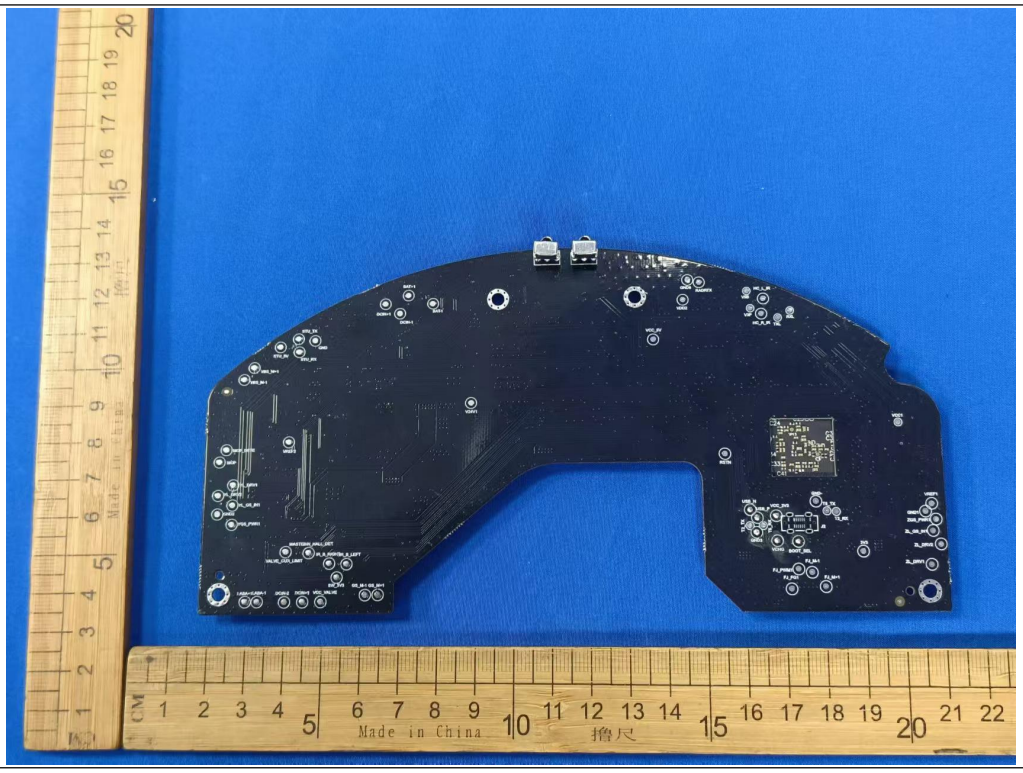
Made in China

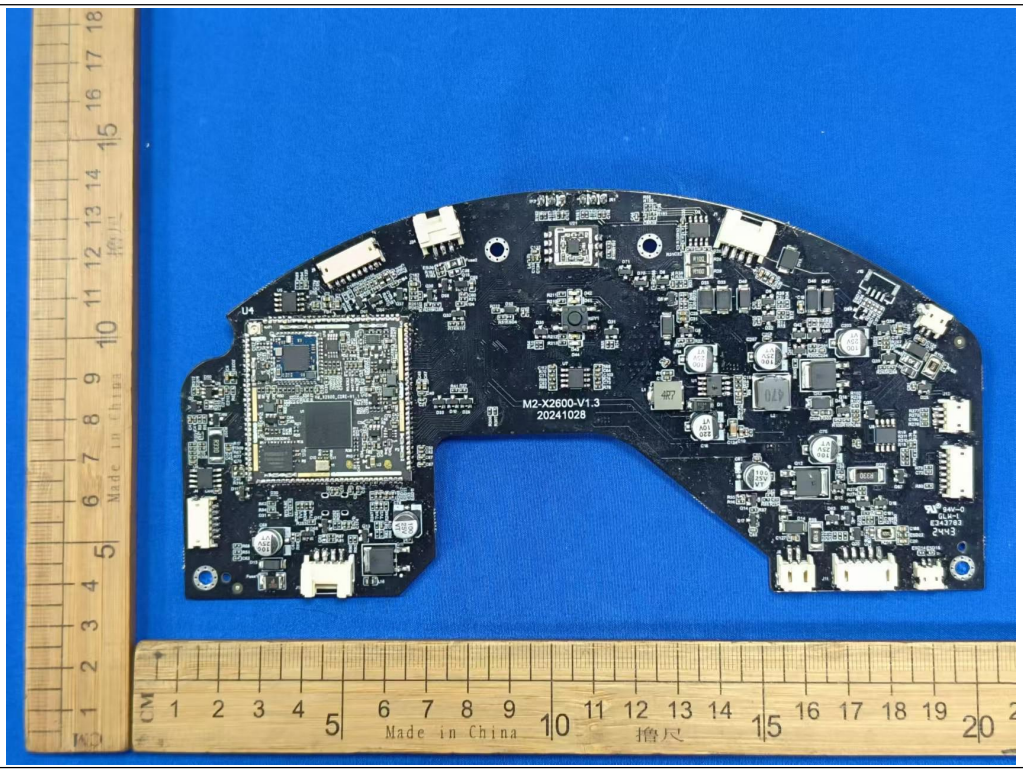
M2-X2600-V1.3
20241028
Made in China
撸尺

可充式锂离子电池组/Rechargeable lithium-ion battery
充電式リチウムイオン電池
型号/Model/制品型番：DH1405CYS-01
额定容量/Rated Capacity/定格容量：5000mAh
额定能量/Nominal Energy：72Wh
标称电压/Nominal Voltage/公称電圧：14.4Vdc
充电限制电压/Limited Charge Voltage/充電制限電圧：16.8Vdc
执行标准：SJ/T 11778-2021
制造商/生产厂：浙江欣动能源科技有限公司
Manufacturer：De.power Technology Limited
製造業者/工場：浙江欣动エネルギー・テクノロジー株式会社
中国制造/Made in China/中国製 4INR19/66-2
警告：
分解したり、叩いたり、火中に投入したりしないでください。
激しい膨張が発生した場合、使用を続けないでください。
高温にさらさないでください。
水に浸したバッテリーは使用しないでください。
CAUTION:
Do not disassemble, puncture, crush, heat, or burn.
警告：
禁止拆解、撞击、投入火中。
若出现严重鼓胀，请勿继续使用。
请勿置于高温环境中。电池浸水后禁止使用。
红色Red(+) 黑色Black(-)
CE
UK CA
PS E
XXXXXXX株式会社
Li-ion 20
IS 16046(Part 2)/IEC62133-2
R-XXXXXXXX
www.bis.gov.in
XDDH1405CYS-01
LW240413000127

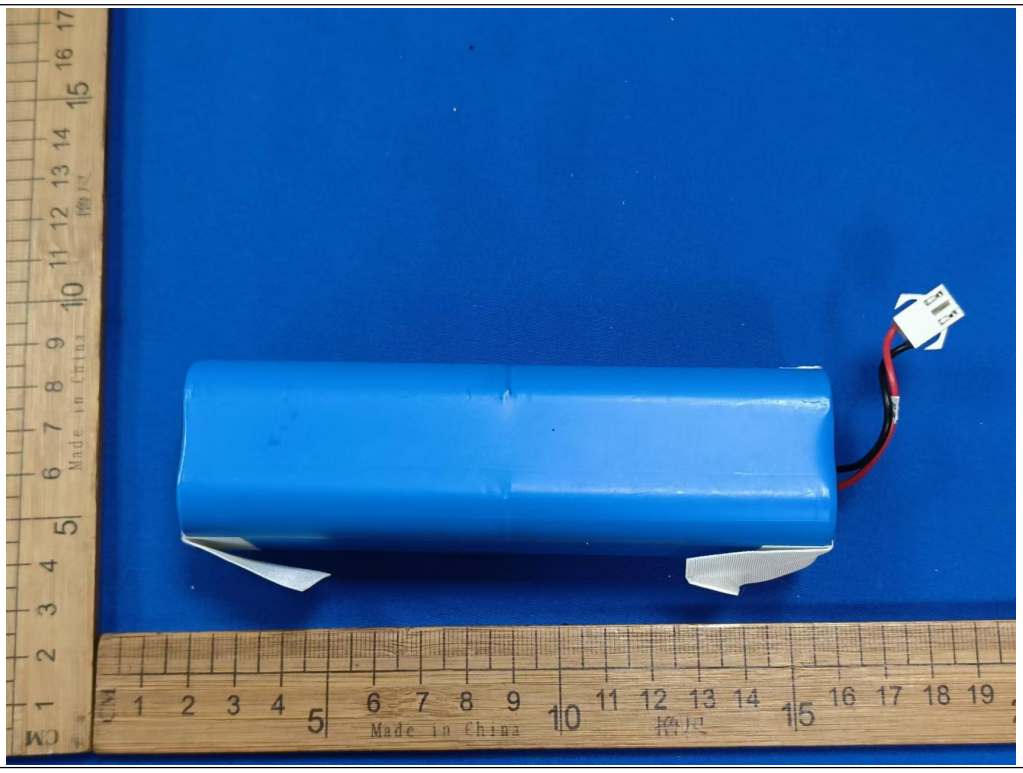
Made in China

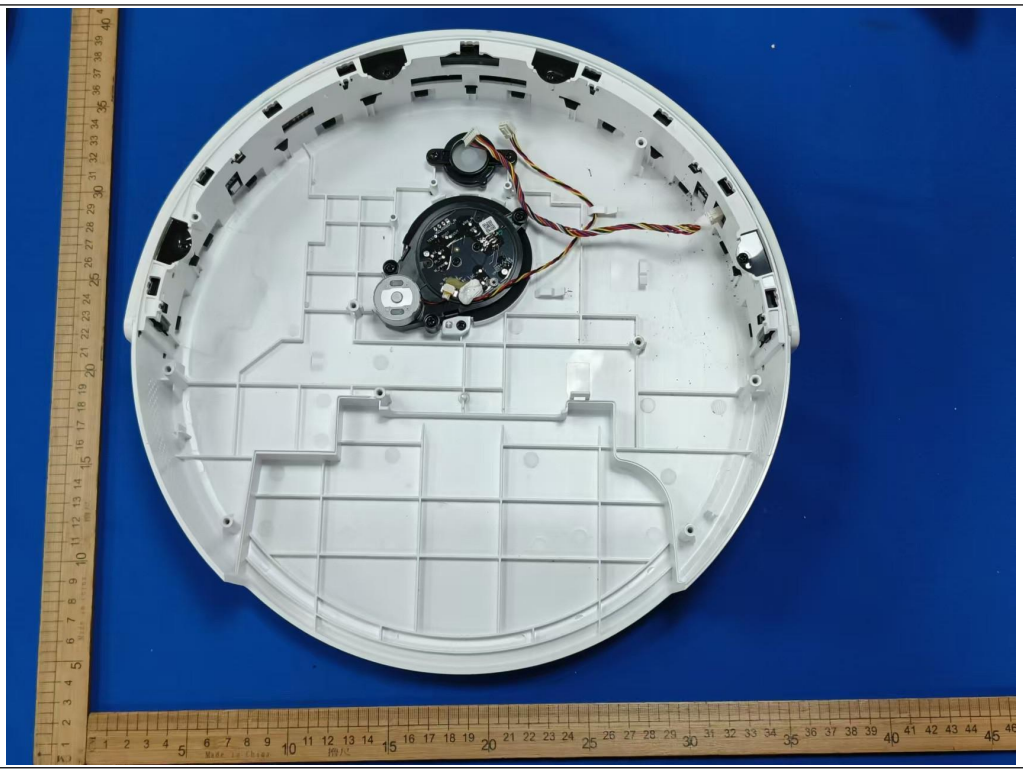

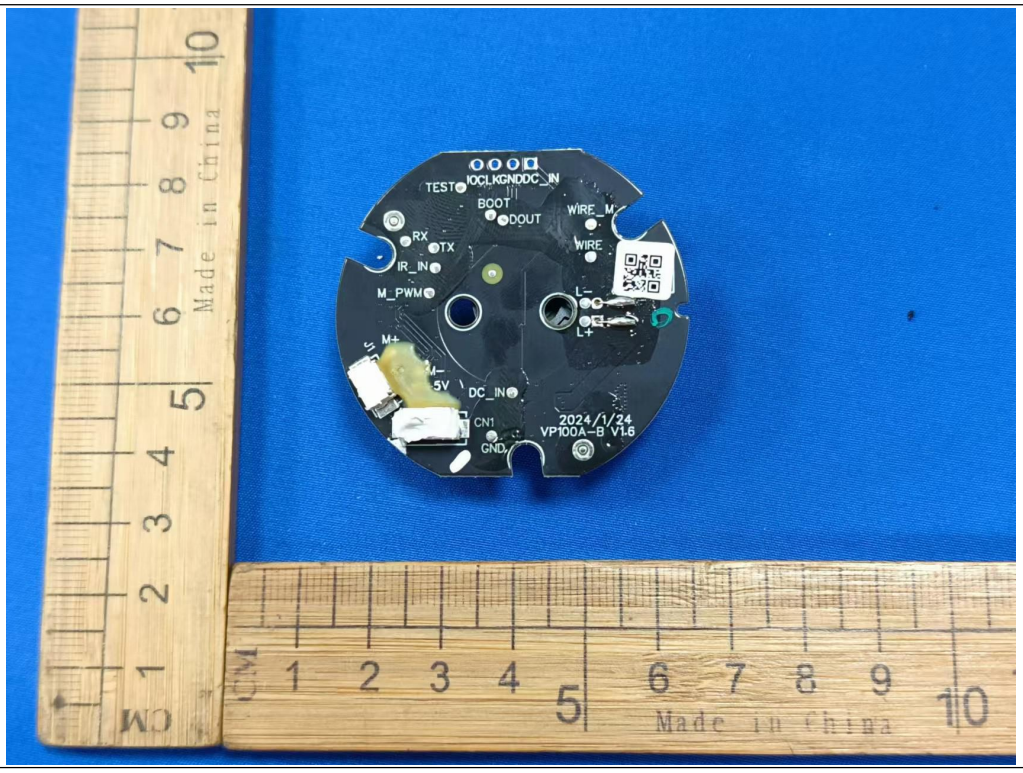
TEST
IO
CLK
GND
DC_IN
BOOT
DOUT
WIRE_M
WIRE
RX
TX
IR_IN
M_PWM
L-
L+
M+
M-
5V
DC_IN
CN1
GND
2024/1/24
VP100A-B V1.6
Made in China

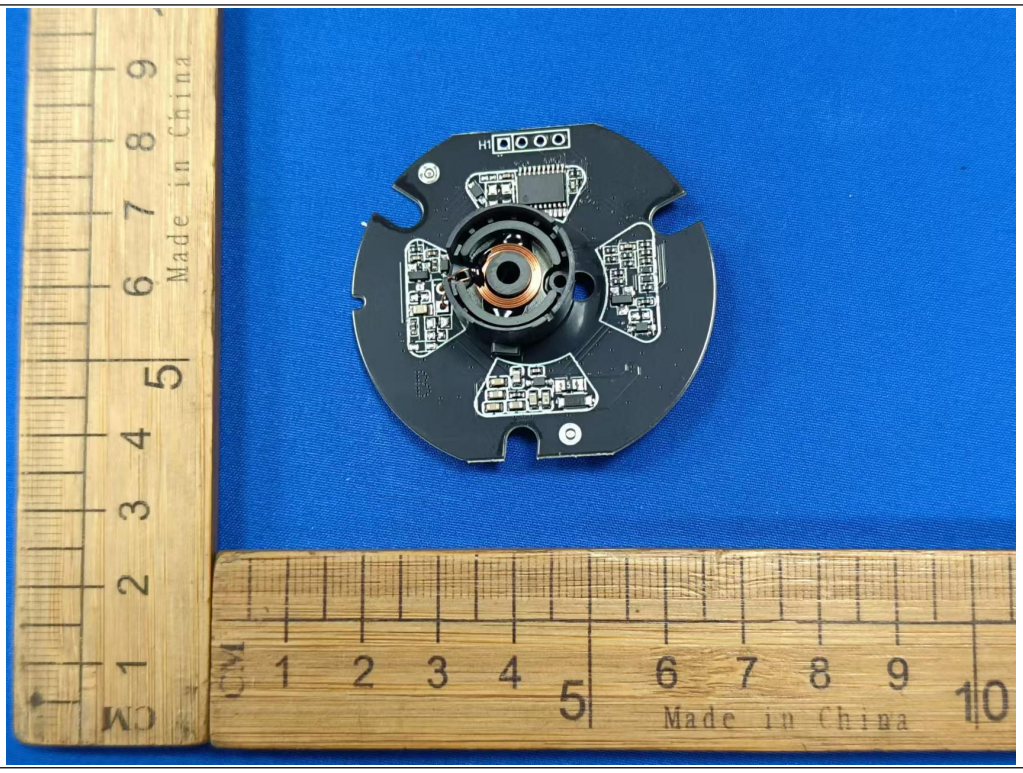
H1
Made in China

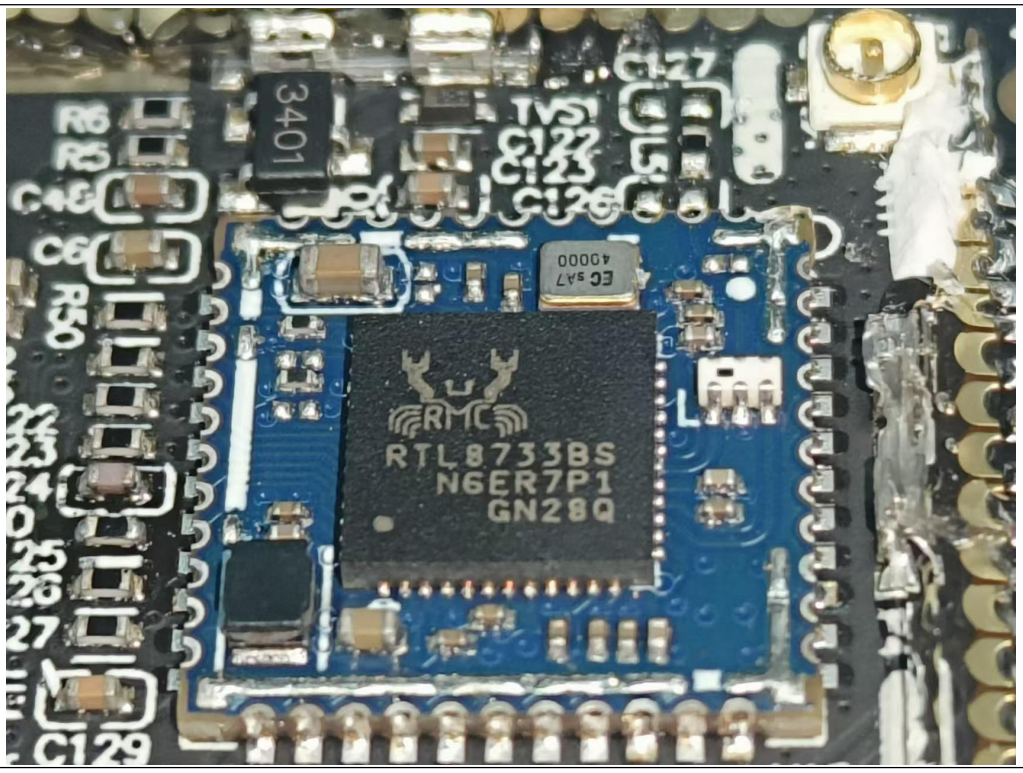
3401
R6
R5
C48
C6
C129
C127
TVS
C122
C123
C126
EC 5A7
40000
RMC
RTL8733BS
N6ER7P1
GN28Q