BLU
BOLD LIKE US
Z215

Z5
QUICK START GUIDE
GUÍA RÁPIDA

1.BEFORE POWERING ON,CHARGE FOR 24 HOURS/ANTES DE ENCENDER,CARGUE POR 24 HORAS

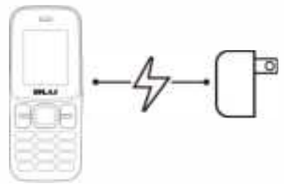

2.INSERT SIM CARD/INSERTE LA TARJETA SIM

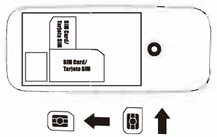

P.1

3.GPRS SETTING/CONFIGURACIÓN GPRS

GPRS
MENU>SETTINGS>CONNETIONS> NETWORK ACCOUNT>OPTIONS>NEW ACCOUNT

RENAME>ACCESS POINT>USER NAME> PASSWORD>GATEWAY>PORT>AUTH TYPE> SET HOMEPAGE>ADVANCED SETTINGS

MENÚ>AJUSTES>CONEXIÓN>CUENTA DE RED> OPCIONES>CUENTA NUEVA

RENOMBRAR>PUNTO DE ACCESO> NOMBRE DE USUARIO>CONTRASEÑA>PURTO DE COMUNICACIÓN>PUERTO>TIPO DE AUTH> ESTABLECER PÁGINA DE INICIO>COMUNICACIÓN AVANZADA

4.FM RADIO/RADIO FM

BUILT-IN ANTENNA/
ANTENA INTEGRADA

P.2

5.AUDIO PLAYER/REPRODUCTOR DE AUDIO

1.INSERT THE MICRO SD CARD/INSERTE LA TARJETA DE MEMORIA

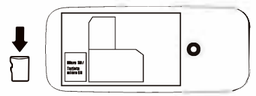

2.CONNECT THE PHONE WITH THE COMPUTER VIA USB/CONECTE EL TELÉFONO CON LA COMPUTADORA VÍA CABLE USB

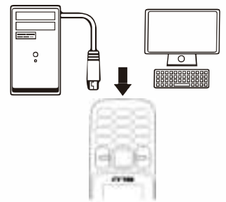

P.3

CONTINUE/CONTINUAR

3.COPY AND TRANSFER MUSIC FILES/COPLAR Y TRANSFERIR ARCHIVOS DE MÚSICA

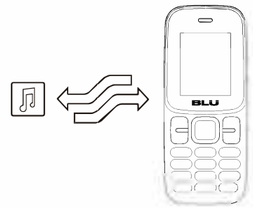

4.ENJOY THE AUDIO PLAYER/DISFRUTE DEL REPRODUCTOR DE AUDIO

To check your IMEI, press *#06#.
Para conocer su IMEI, marque *#06#.

WARNING:
Cancer and Reproductive Harm - www.P65Warnings.ca.gov

P.4

Federal Communication Commission Interference Statement
FCC ID: YHLBLUZ5215
This device complies with Part 15 of the FCC Rules. Operation is subject to the following two conditions: (1) This device may not cause harmful interference, and (2) this device must accept any interference received, including interference that may cause undesired operation.

This equipment has been tested and found to comply with the limits for a Class B digital device, pursuant to Part 15 of the FCC Rules. These limits are designed to provide reasonable protection against harmful interference in a residential installation.
This equipment generates, uses and can radiate radio frequency energy and, if not installed and used in accordance with the instructions, may cause harmful interference to radio communications. However, there is no guarantee that interference will not occur in a particular installation. If this equipment does cause harmful interference to radio or television reception, which can be determined by turning the equipment off and on, the user is encouraged to try to correct the interference by one of the following measures:
-Reorient or relocate the receiving antenna.
-Increase the separation between the equipment and receiver.
-Connect the equipment into an outlet on a circuit different from that to which the receiver is connected.
-Consult the dealer or an experienced radio/TV technician for help.

FCC Caution: Any changes or modifications not expressly approved by the party responsible for compliance could void the user's authority to operate this equipment.

Radiation Exposure Statement:
This device meets the government's requirements for exposure to radio waves.
his device is designed and manufactured not to exceed the emission limits for exposure to radio frequency (RF) energy set by the Federal Communications Commission of the U.S. Government.

The exposure standard for wireless device employs a unit of measurement known as the Specific Absorption Rate, or SAR. The SAR limit set by the FCC is 1.6W/kg. Tests for SAR are conducted using standard operating positions (10mm) accepted by the FCC with the device transmitting at its highest certified power level in all tested frequency bands.

BLU
BOLD LIKE US
Z215

Z5
GUIA RÁPIDO
GUIDE RAPIDE

1.ANTES DE LIGAR,CARREGUE POR 24 HORAS/ AVANT LA MISE SOUS TENSION,CHARGE PENDANT 24 HEURES

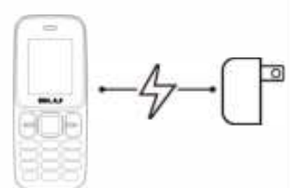

2.INSIRA O CARTÃO SIM/ INSÉRER LA CARTE SIM

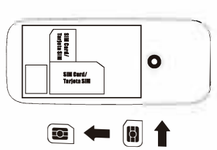

P.1

3.CONFIGURAÇÃO GPRS/CONFIGURATION GPRS

GPRS
MENU>CONFIGURAÇÕES>CONEXÃO>CONTA DA REDE>OPÇÕES>CONTA NOVA

RENOMEAR>PONTO DE ACESSO>NOME DO USUÁRIO>SENHA>PORTA DE COMUNICAÇÃO>PORTA>TIPO DE AUTH> ESTABELECER PÁGINA INICIAL>CONFIGURACOÊS AVANÇADAS

MENU>PARAMÈTRES>CONNEXION>COMPTE RÉSEAU>OPTIONS NOUVEAU COMPTE

RENOMMER>POINT D'ACCÈS>NOM D'UTILISATEUR>MOT DE PASSE>PORT DE COMMUNICATION>PORT>TYPE D'AUTHENTIFICATION>ÉTABLIR PAGE D'ACCUEIL>COMMUNICATION AVANCÉE

4.RADIO FM

ANTENA INTEGRADA/
ANTENNE INTÉGRÉE

P.2

5.REPRODUTOR DE ÁUDIO/LECTEUR DE AUDIO

1.INSIRA O CARTÃO MICRO SIM/INSÉRER LA CARTE MICRO SIM

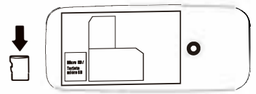

2.CONECTE O TELEFONE COM O COMPUTADOR VIA O CABO USB/CONNECTER LE TÉLÉPHONE À L'ORDINATEUR VIA UN CÂBLE USB

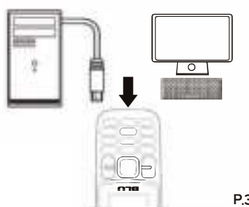

P.3

CONTINUAR/CONTINUER

3.COPIAR E TRANSFERIR ARQUIVOS DE MÚSICA/COPIER ET TRANSFÉRER DES FICHIERS MUSICAUX

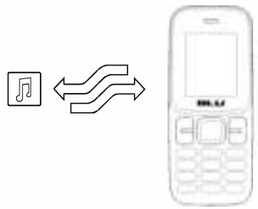

4.APROVEITE O REPRODUTOR DE ÁUDID/ PROFITER DU LECTEUR DE AUDIO

Para saber seu IMEI, disque * # 06 #.
Pour connaître votre IMEI, composez-le * # 06 #.

WARNING:
Cancer and Reproductive Harm - www.P65Warnings.ca.gov

P.4

www.bluproducts.com

*90x58 mm