

This picture shows the EUT dis-assembled into its main parts. The 4 main components are (starting from the left) the satellite antenna, PCB, bottom housing, stand. The PCB is sandwiched between the main antenna and bottom housing.

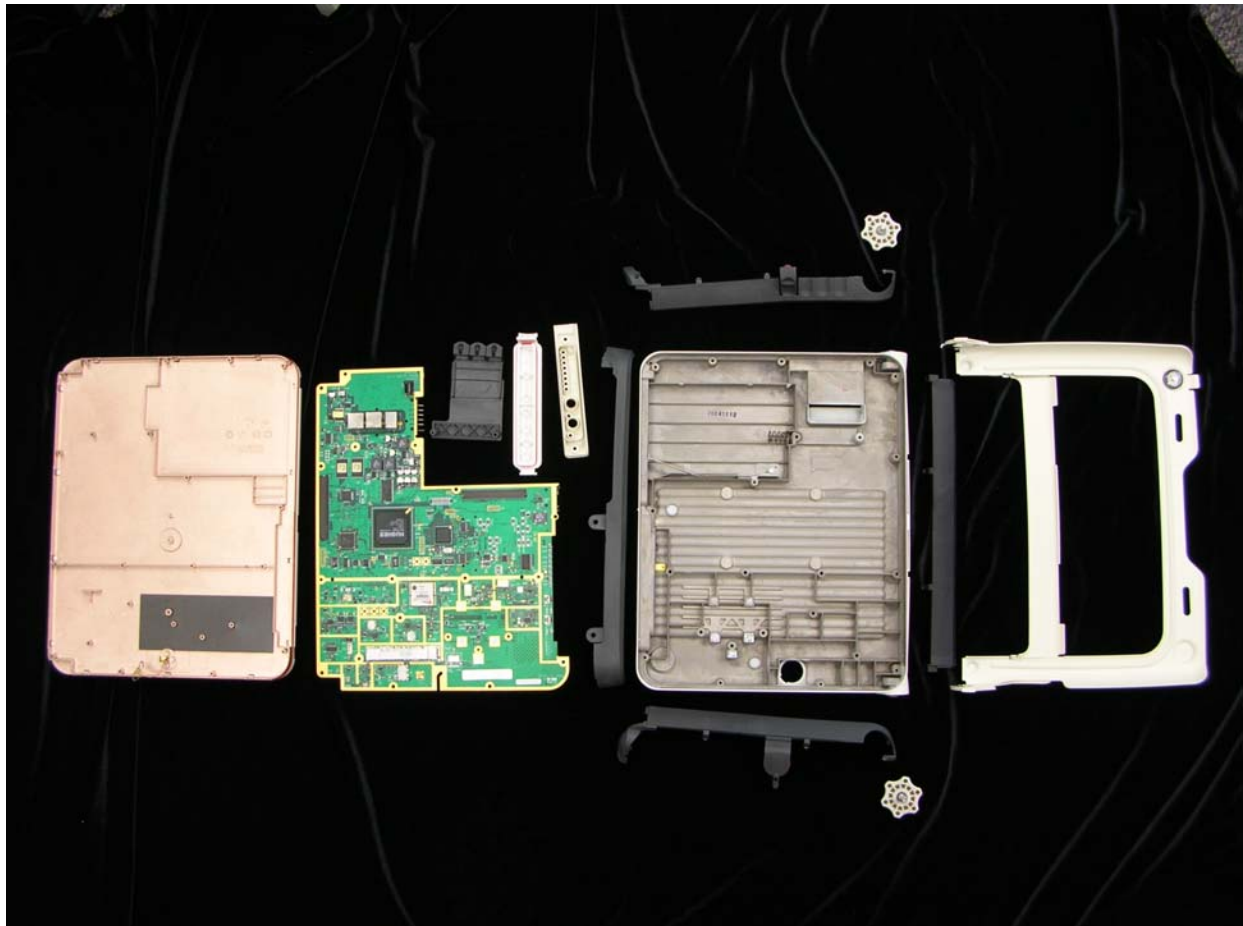



This picture shows the EUT positioned in its normal operating position, with the stand deployed. The internal antenna is the surface facing the user, and is pointing to the satellite.



This picture shows the UT with its stand stowed, ready for transportation.