Internal Photo

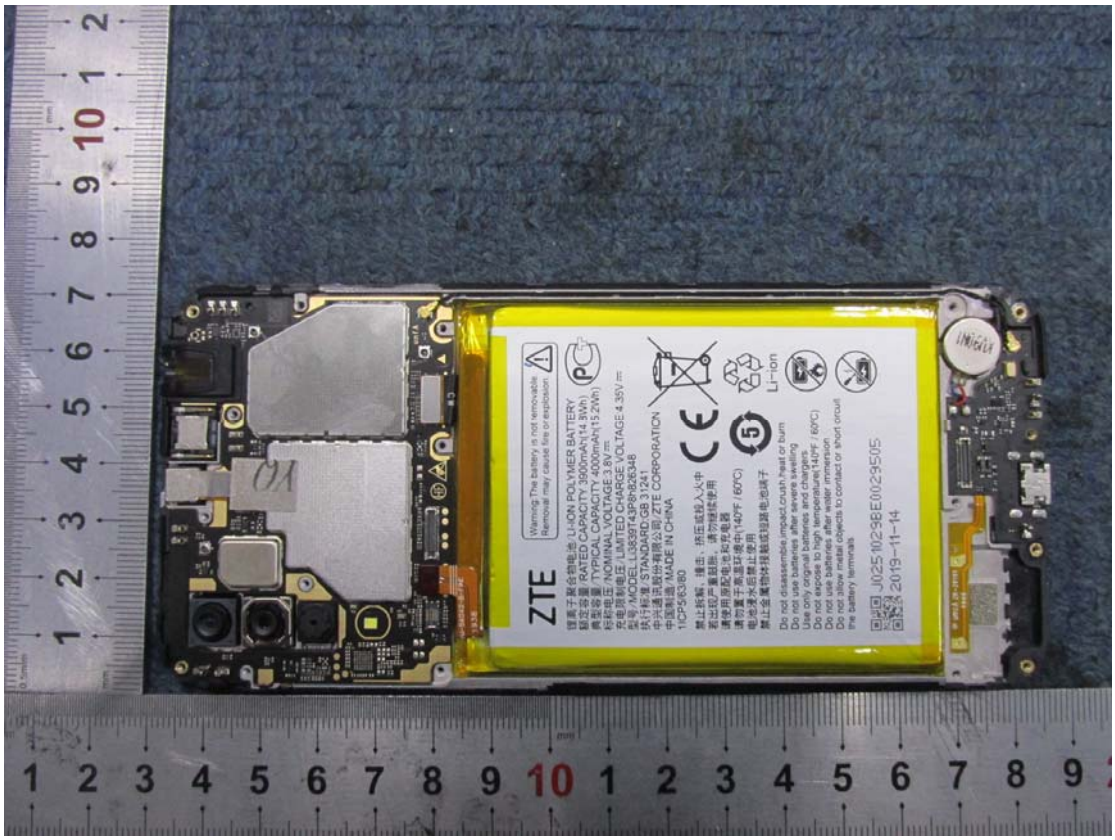

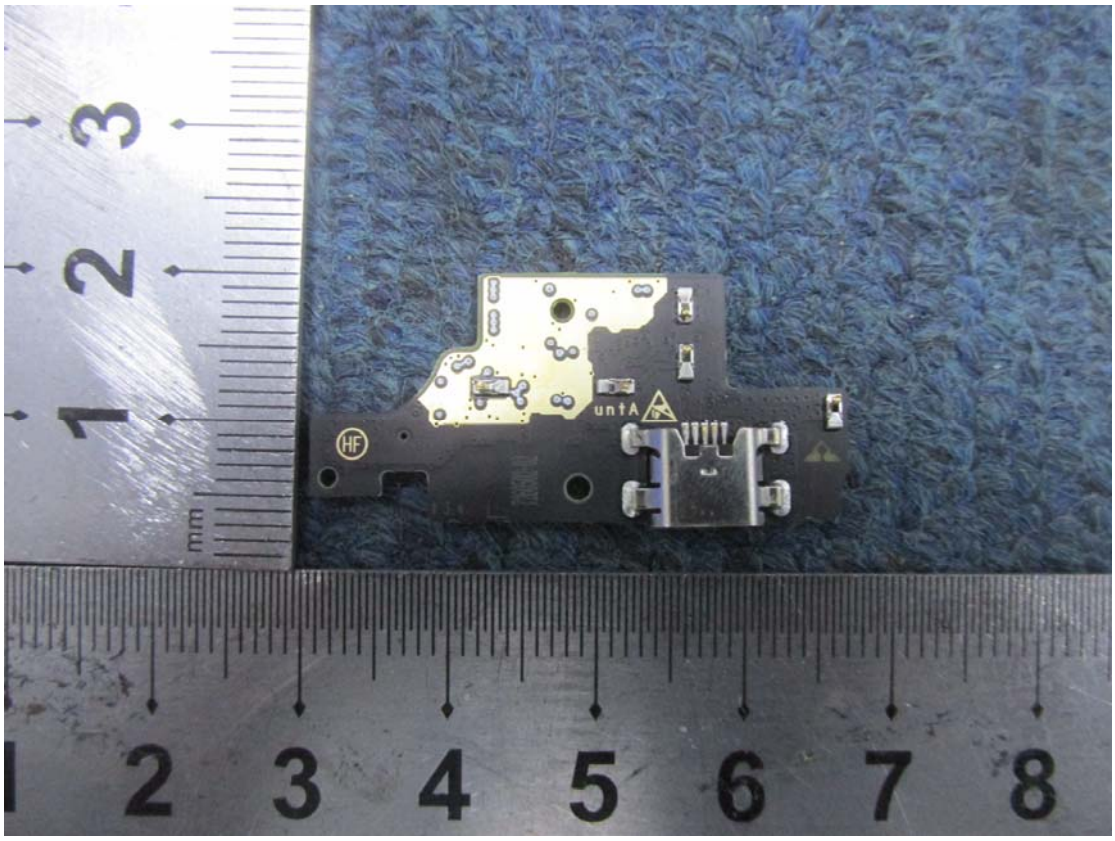
untA
HF
mm

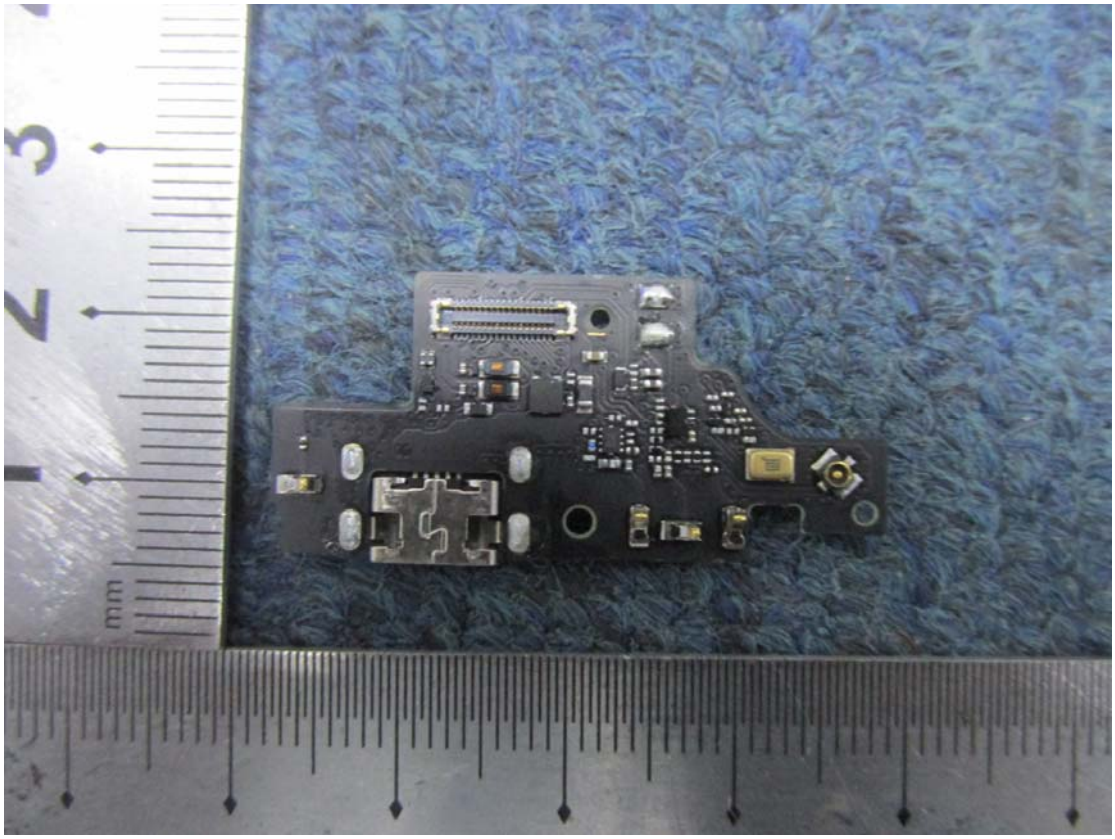
mm

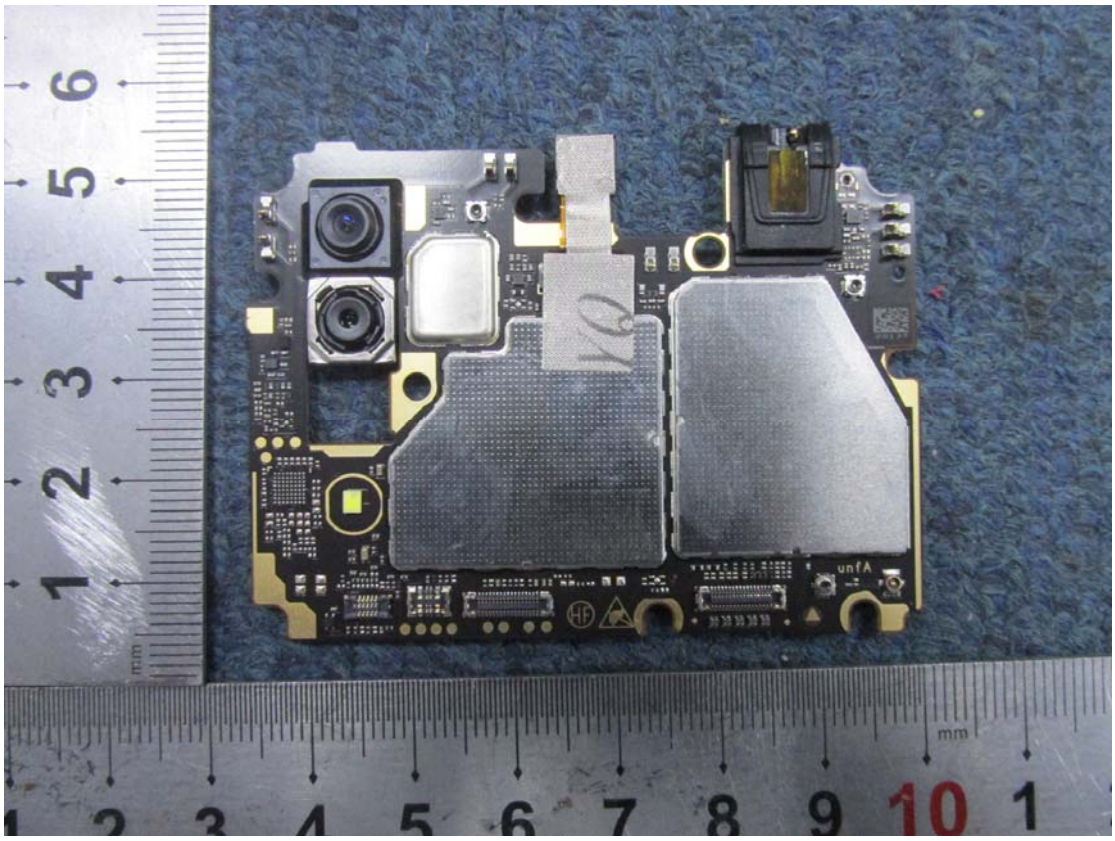
unfA

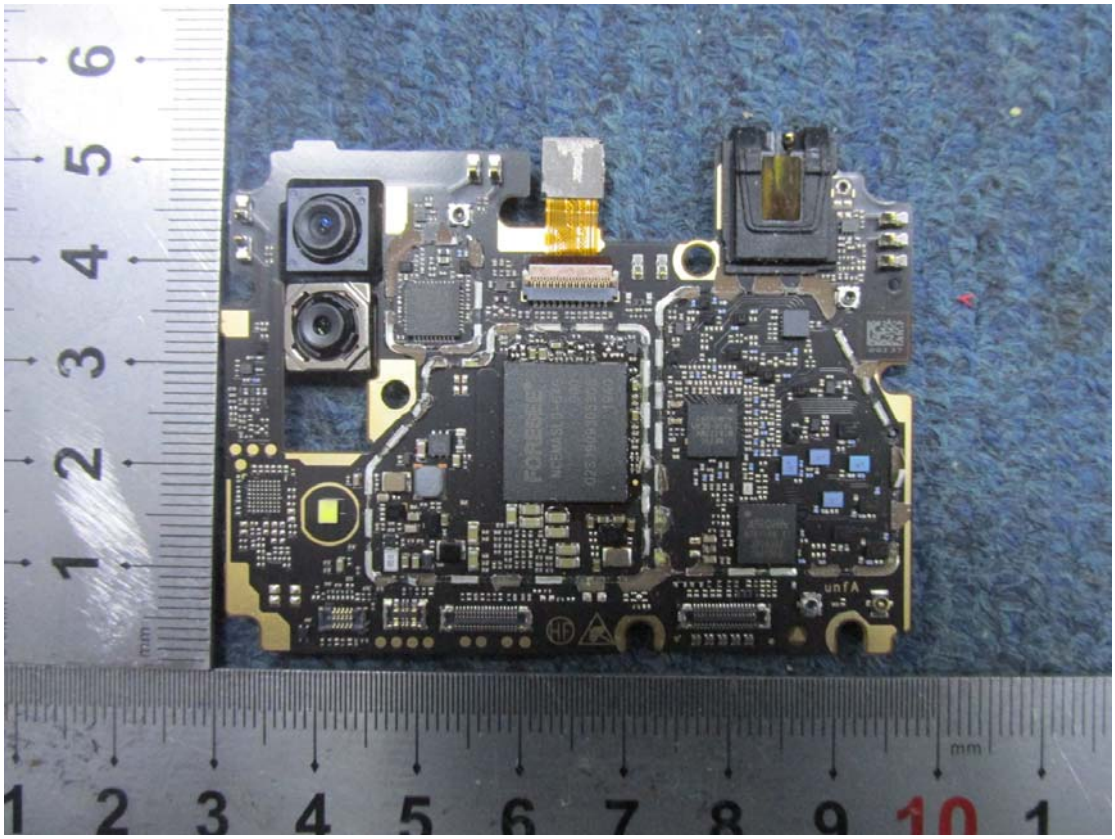
unfA

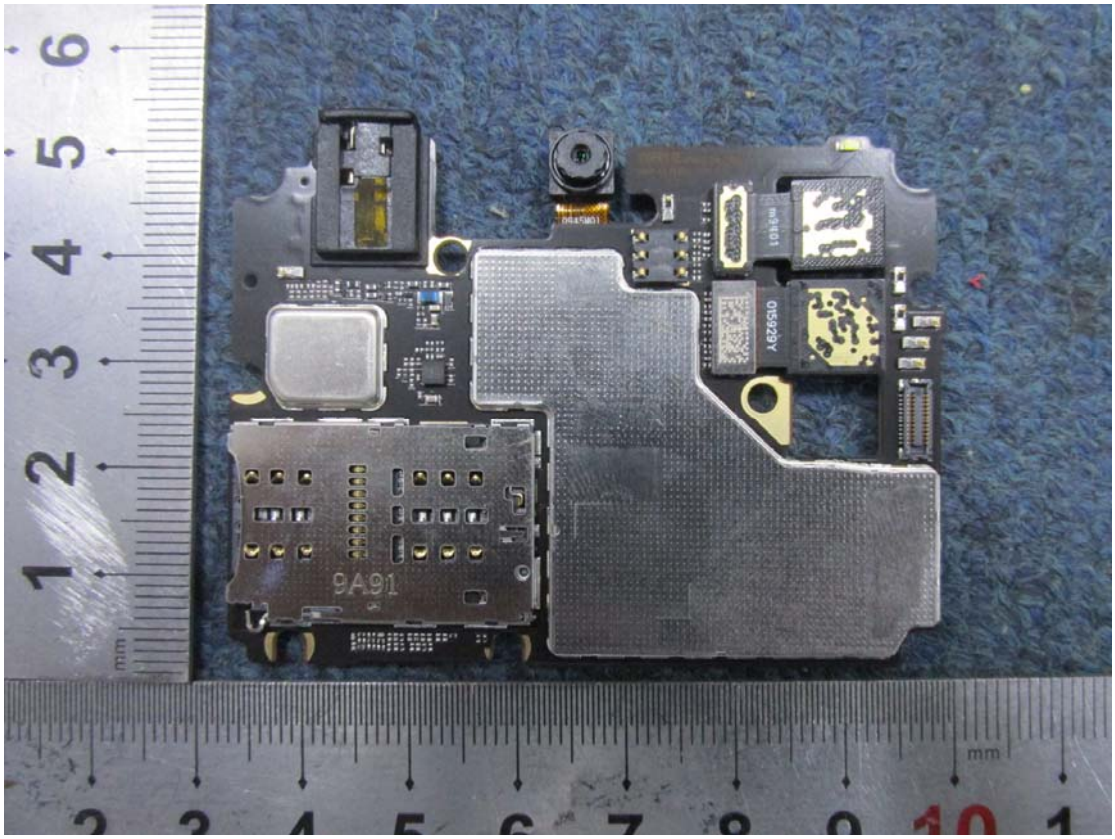
9A91
A6260V10
1045P1

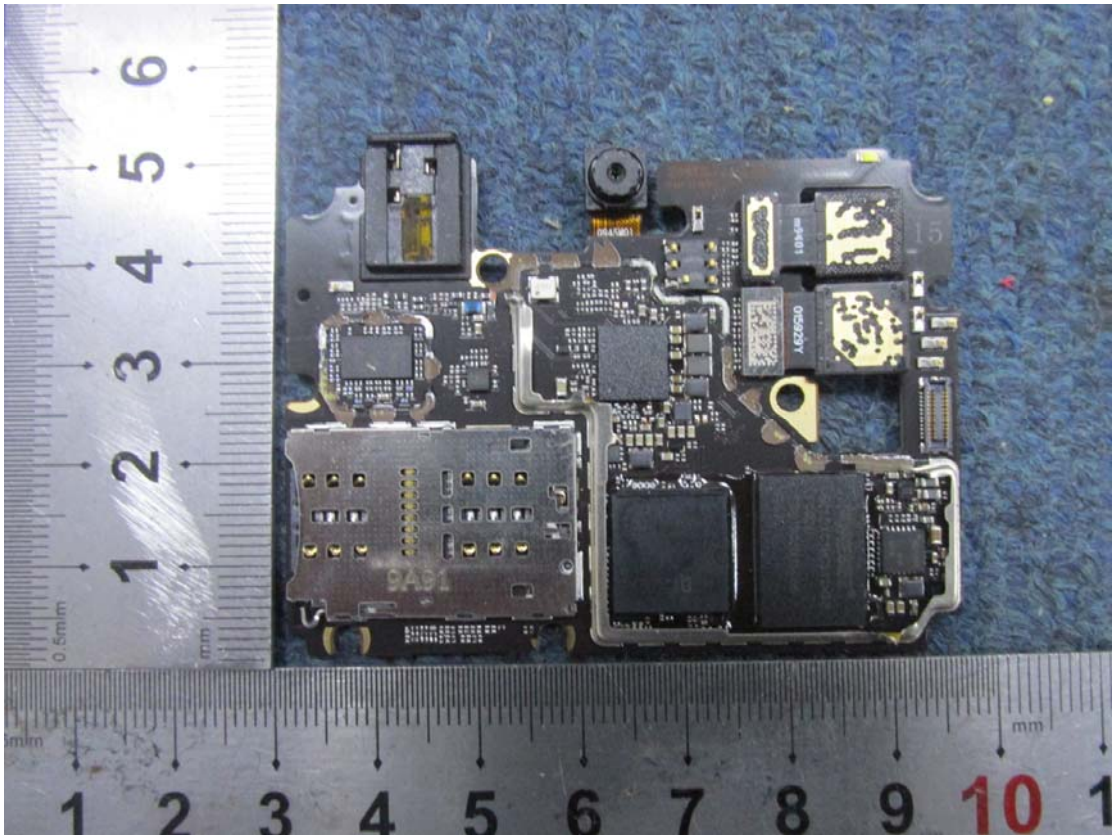
9A91
A6260V10
1045P1

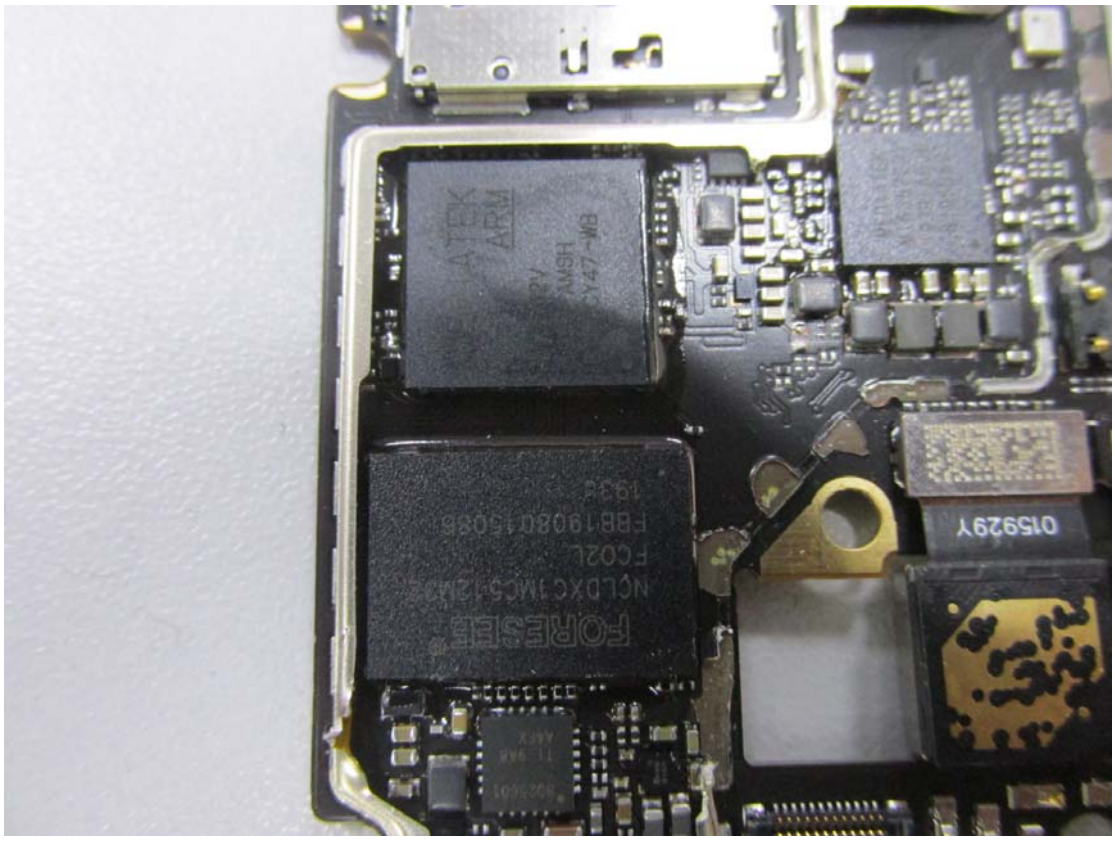
FORESEE
015929Y

ZTE
Warning:The battery is not removable.
Removal may cause fire or explosion.
锂离子聚合物电池/LI-ION POLYMER BATTERY
额定容量/RATED CAPACITY 3900mAh(14.8Wh)
典型容量/TYPICAL CAPACITY 4000mAh(15.2Wh)
标称电压/NOMINAL VOLTAGE:3.8V
充电限制电压/LIMITED CHARGE VOLTAGE:4.35V
型号/MODEL:Li3839T43P8h826348
执行标准/STANDARD:GB 31241
中兴通讯股份有限公司/ZTE CORPORATION
中国制造/MADE IN CHINA
1ICP5/63/80
禁止拆解、撞击、挤压或投入火中
若出现严重鼓胀，请勿继续使用
请使用原配电池和充电器
请勿置于高温环境中(140°F / 60°C)
电池浸水后禁止使用
禁止金属物体接触或短路电池端子
Li-ion
Do not disassemble,impact,crush,heat or burn
Do not use batteries after severe swelling
Use only original batteries and chargers
Do not expose to high temperature(140°F / 60°C)
Do not use batteries after water immersion
Do not allow metal objects to contact or short circuit
the battery terminals
J0251029BE0029505
2019-11-14