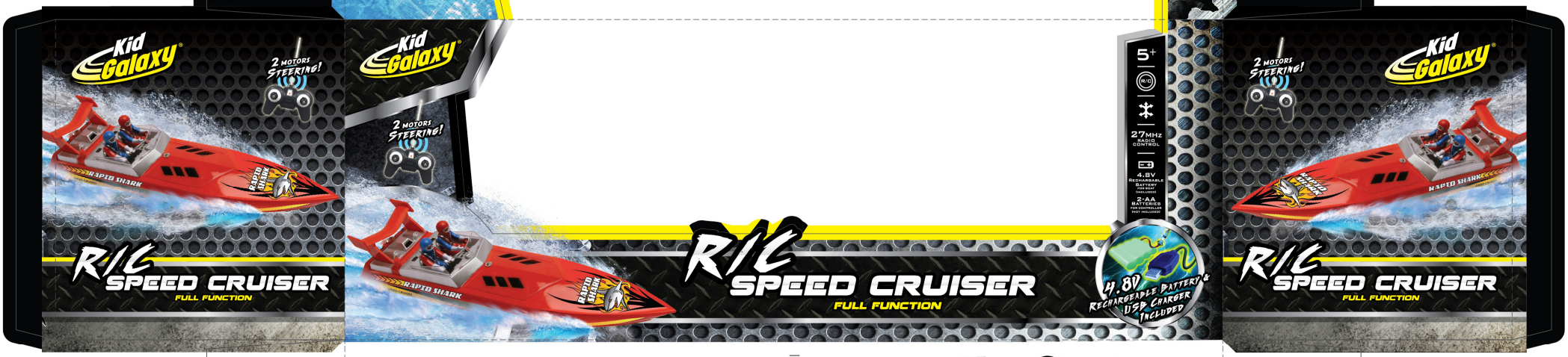

IMPORTANT: Keep these instructions. DO NOT DISCARD.
Caution:
Please read these carefully before using:
1. Only adults should install and replace batteries.
2. Rechargeable batteries are only to be charged under adult supervision
3. Rechargeable batteries are to be removed from the toy before being charged.
4. Non-rechargeable batteries are not to be recharged.
5. If the device has not used for a long time, remove the batteries.
6. Do not mix old and new batteries.
7. Do not mix alkaline, standard (carbon zinc) or rechargeable (nickel cadmium) batteries.
8. Exhausted batteries are to be removed from the toy.
9. The supply terminals are not to be short-circuited.
10. Only batteries of the same or equivalent type as recommended are to be used.
11. Batteries are to be inserted with the correct polarity.
12. Do not dispose of batteries in fire, batteries may explode or leak.
13. Batteries may explode or leak if misused.

Important : Conserver ces instructions. NE PAS LES ELIMINER.
Attention:
Lisez attentivement cette notice d'utilisation avant utilisation:
1. Les piles devraient être remplacées par un adulte exclusivement.
2. Les batteries rechargeables ne doivent être rechargées que par les adultes.
3. Les batteries rechargeables doivent être retirées du jouet avant d'être rechargées.
4. Les Piles Non Rechargeables Ne Peuvent Etre Rechargées.
5. Si Vous Ne Vous Servez Pas Du Produit Pendant Une Période Assez Longue Retirez Les Piles En Cas De Non Utilisation Prolongée Du Jouet.
6. Ne pas mélanger piles usagées et piles neuves.
7. Ne pas mélanger piles alcalines, standard (zinc carbone) ou rechargeables (cadmium-nickel).
8. Enlever Les Piles Usées Du Jouet.
9. Ne Pas Court-Circuiter Les Pôles De Courant.
10. N'utiliser que des piles du type recommandé ou équivalent. Installer les piles en respectant les polarités.
11. Installer les piles en respectant la polarité comme indiqué.
12. Ne jetez pas les piles au feu car elles peuvent exploser ou fuire.
13. Les piles peuvent exploser ou fuire si elles ne sont pas utilisées correctement.

IMPORTANTE: Conservare queste istruzioni. NON ELIMINARLE.
Attenzione:
1. Affidare la sostituzione di batterie esclusivamente a personale adulto.
2. Le batterie ricaricabili devono essere ricaricate esclusivamente sotto la sorveglianza di un adulto.
3. Le batterie ricaricabili devono essere rimosse dal giocattolo prima di essere ricaricate.
4. Non ricaricare batterie non ricaricabili.
5. Se il giocattolo non viene usato per un periodo di tempo prolungato, rimuovere le batterie.
6. Non mischiare batterie nuove e vecchie.
7. Non mischiare batterie alcaline, standard (zinco-carbonio) con batterie ricaricabili (nichel-cadmio).
8. Le batterie scariche devono essere tolte dall'unità.
9. Il terminale di alimentazione non deve essere cortocircuitato.
10. Si consiglia l'uso di pile uguali o di tipo equivalente.
11. Le pile vanno inserite osservando la polarità corretta.
12. Non gettare le batterie nel fuoco, poiché possono esplodere o rilasciare sostanze chimiche.
13. Se non sono utilizzate correttamente, le batterie possono esplodere o rilasciare sostanze chimiche.

IMPORTANTE: Guardar estas instrucciones. NO TIRAR.
Precaución:
Por favor, lea estas instrucciones detenidamente antes de usar este producto:
1. Los pilas deben ser reemplazadas por adultos solamente.
2. Las pilas recargables solo deben cargarse bajo supervisión adulta.
3. Las pilas recargables deben retirarse del juguete antes de cargarlas.
4. No recargar la s pilas no recargables.
5. Si no se va a utilizar el juguete durante mucho tiempo, sacar los pilas.
6. No mezcle pilas nuevas con viejas.
7. No mezcle pilas alcalinas, estándard (carbon zinc) o recargables (nickel cadmio).
8. Sacar los pilas gastadas del juguete.
9. No circular el terminal de alimentación.
10. Usar solo las pilas recomendadas o equivalentes.
11. Las pilas deben insertarse respetando la polaridad correcta.
12. No arrojar las pilas al fuego ya que hay peligro de explosión o de fuga de las pilas.
13. Las pilas pueden estallar o tener fugas si no se usan correctamente.

ВАЖНОЕ:сохранитеданныеинструкции. НЕВЫБРАСЫВАТЬ.
Внимание!
Передисп ользованиеиначатьпрочтит еданныеинструкции
1.Установкаизаменабатареедолжнапроиз водитьсятолькоадоспмаика
2.Аккумуляторныебатареиследуетзаряжать тольконаодномвзрослом
3.Перезарядкойаккумуляторныебатарейне обходимоизвлечьизигрушки
4.Нетеперзаряжайтебатарейки.
5.Еслиустройствоиспользуетсяв течении ядлительноговрменинадуалетебатарейки.
6.Неиспользуйтеодновременностарыеиновы ебатарейки.
7.Неиспользуйтеодновременноалкалиновые,
9.Замыканиенакороткозажимовпитаниянедо пустимо.
10.Рекомендуетсяиспользоватьтольк обатарейкиоригинальнаяилиэквивалентногоп итиа.
11.Пристыковкебатареекнеобходимособлю дениеправильнойполярности.
12.Неподвергайтебатарейкивоздействиюог ня,поимогутвзорватьсяилипротечь.
13.Принеправильномиспользованиебатаре еконимогутвзорватьсяилипротечь.

Warning: Changes or modifications to this unit not expressly approved by the party responsible for compliance could void the user's authority to operate the equipment.
NOTE: This equipment has been tested and found to comply with the limits for a Class B digital device, pursuant to Part 15 of the FCC Rules. These limits are designed to provide reasonable protection against harmful interference in a residential installation. This equipment generates, uses and can radiate radio frequency energy and, if not installed and used in accordance with the instructions, may cause harmful interference to radio communications.
However, there is no guarantee that interference will not occur in a particular installation. If this equipment does cause harmful interference to radio or television reception, which can be determined by turning the equipment off and on, the user is encouraged to try to correct the interference by one or more of the following measures:
- Reorient or relocate the receiving antenna.
- Increase the separation between the equipment and receiver.
- Connect the equipment into an outlet on a circuit different from that to which the receiver is connected.
- Consult the dealer or an experienced radio/TV technician for help.

This device complies with Part 15 of the FCC Rules. Operation is subject to the following two conditions: (1) this device may not cause harmful interference, and (2) this device must accept any interference received, including interference that may cause undesired operation.

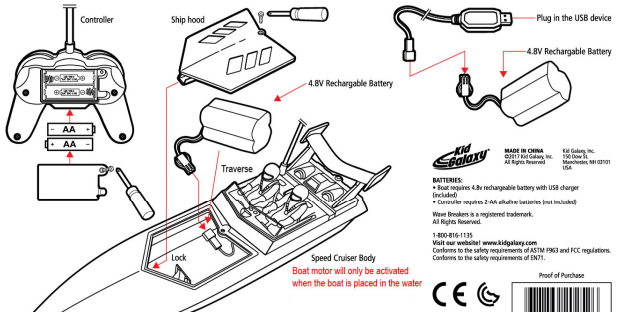

MADE IN CHINA
©2017 Kid Galaxy, Inc.
All Rights Reserved

Kid Galaxy, Inc.
150 Dow St.
Manchester, NH 03101
USA

BATTERIES:
- Boat requires 4.8v rechargeable battery with USB charger (included)
- Controller requires 2-AA alkaline batteries (not included)

Wave Breakers is a registered trademark.
All Rights Reserved.

1-800-816-1135
Visit our website! www.kidgalaxy.com
Conforms to the safety requirements of ASTM F963 and FCC regulations.
Conforms to the safety requirements of EN71.

Proof of Purchase