EXHIBIT C - EUT INTERNAL PHOTOGRAPHS

Therabody

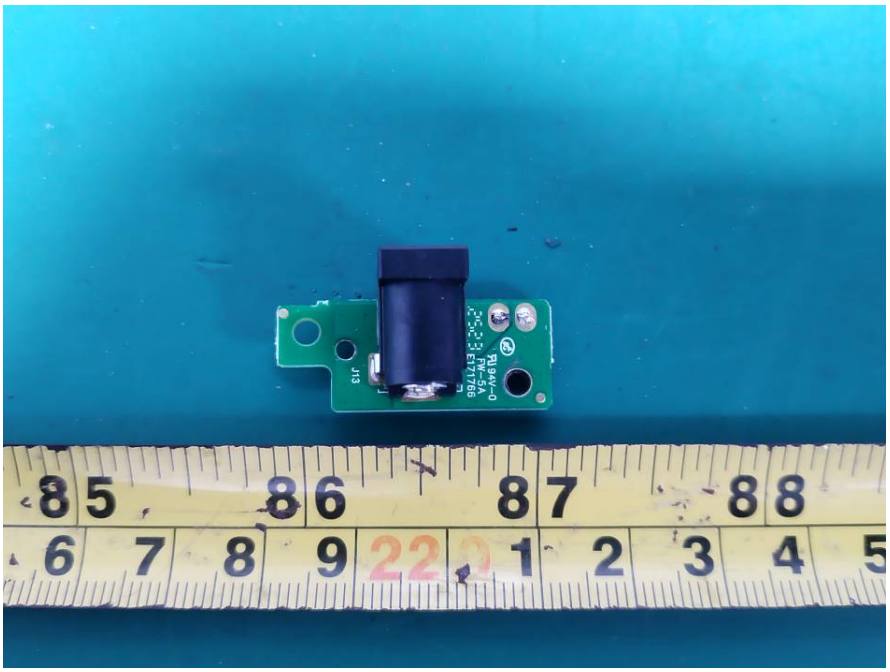
JT3
UL94V-0
FW-75A
E171176

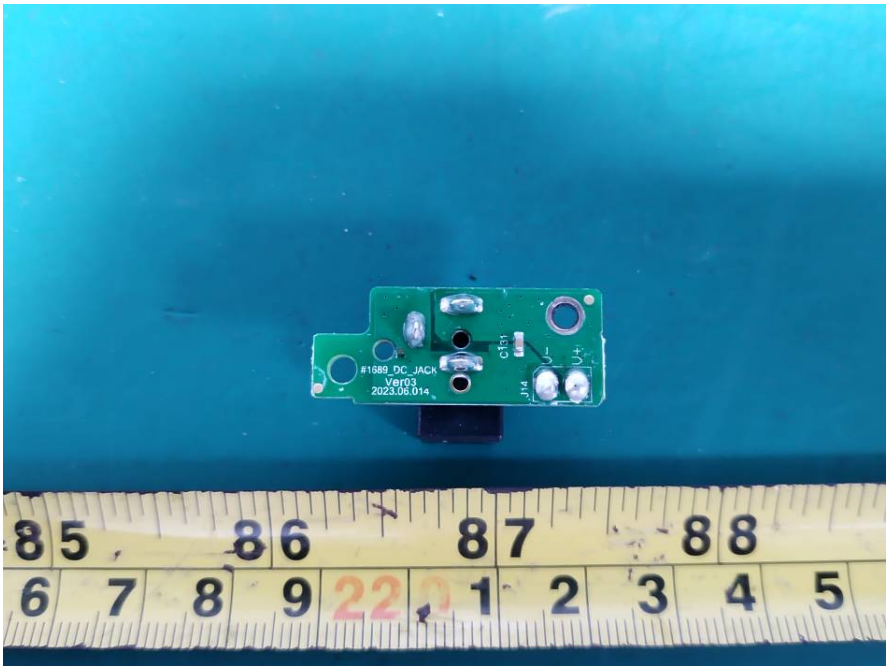
#1689_DC_JACK
Ver03
2023.06.014
C131
J14

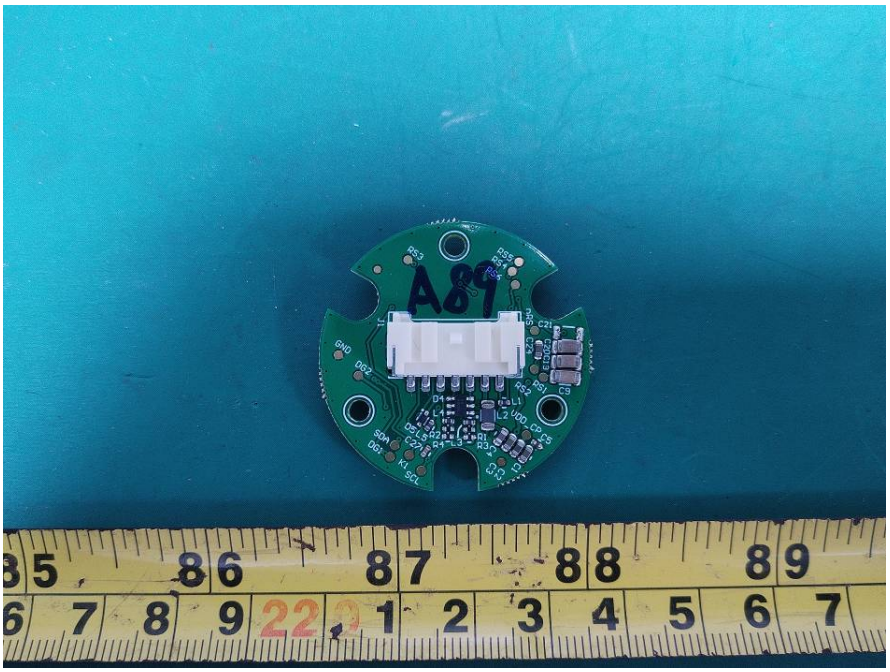
A89

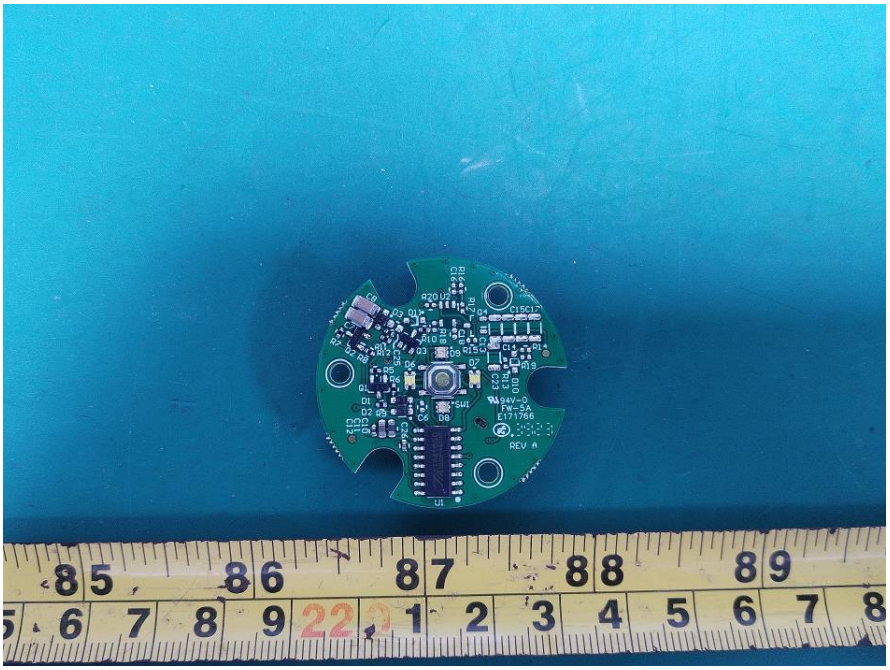

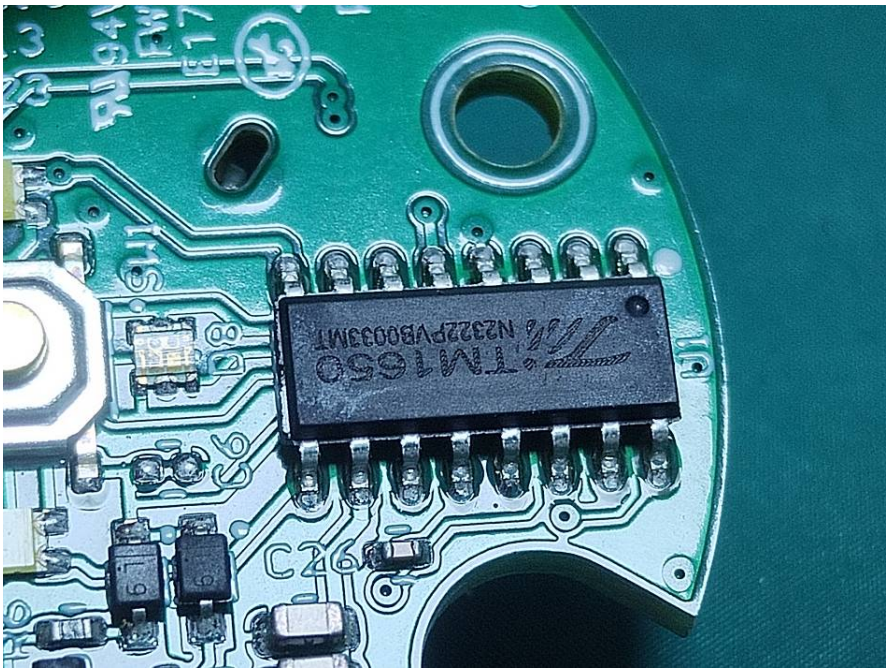

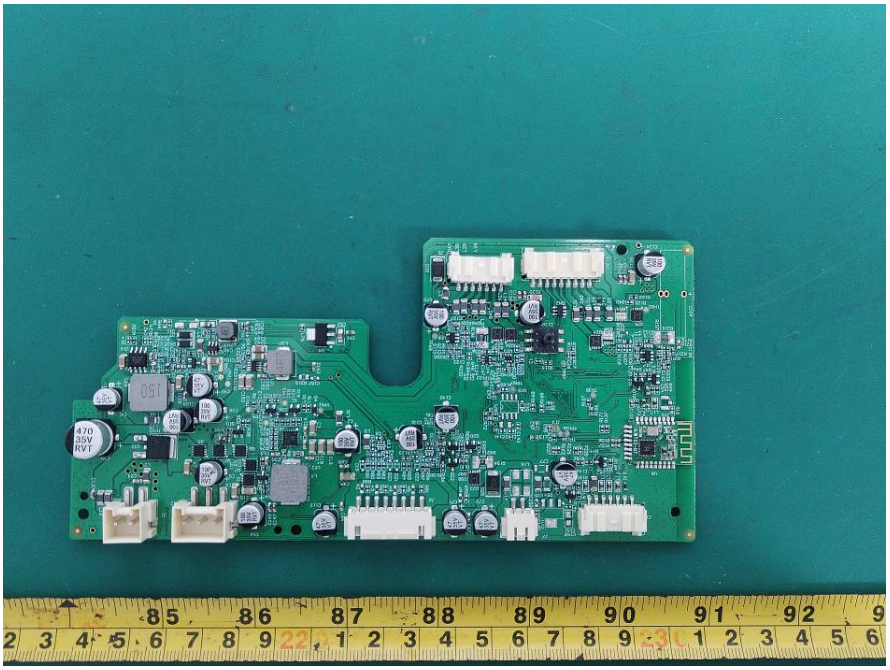

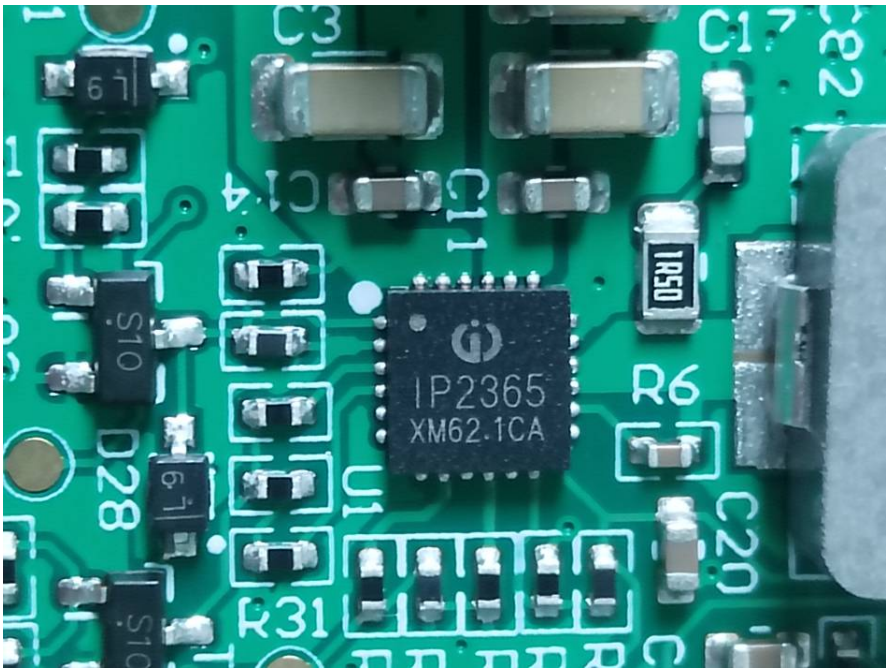
C3
C17
C14
C11
IP2365
XM62.1CA
R6
C20
D28
R31

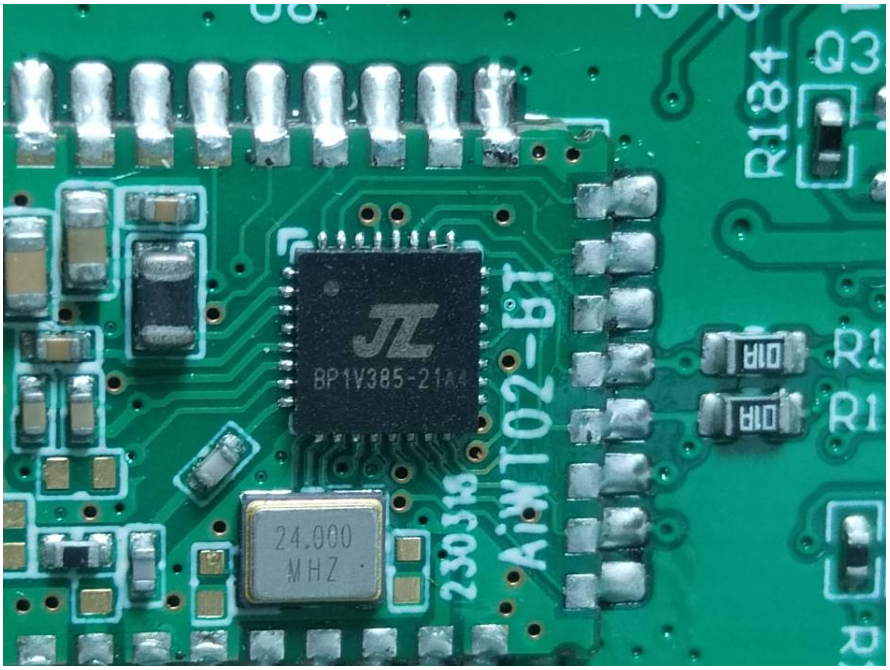
R184
Q3
BP1V385-21A4
24.000
MHZ
230316
AiWT02-BT

R215
U5
R191
C59
C75
R119
R120
C56
TP36
ACM32
F070RBT7
SPF7J
2249
C115
R110
R112

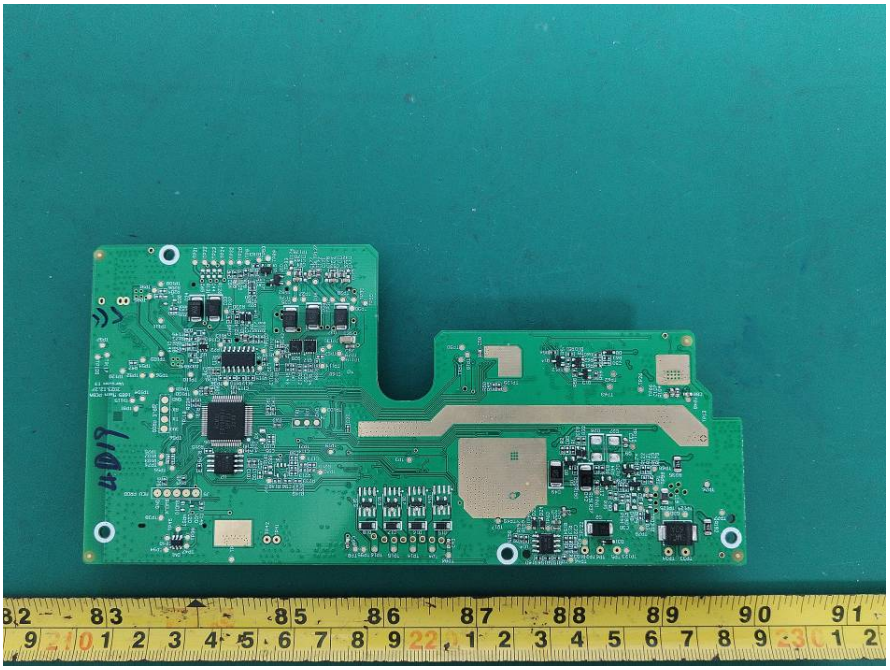

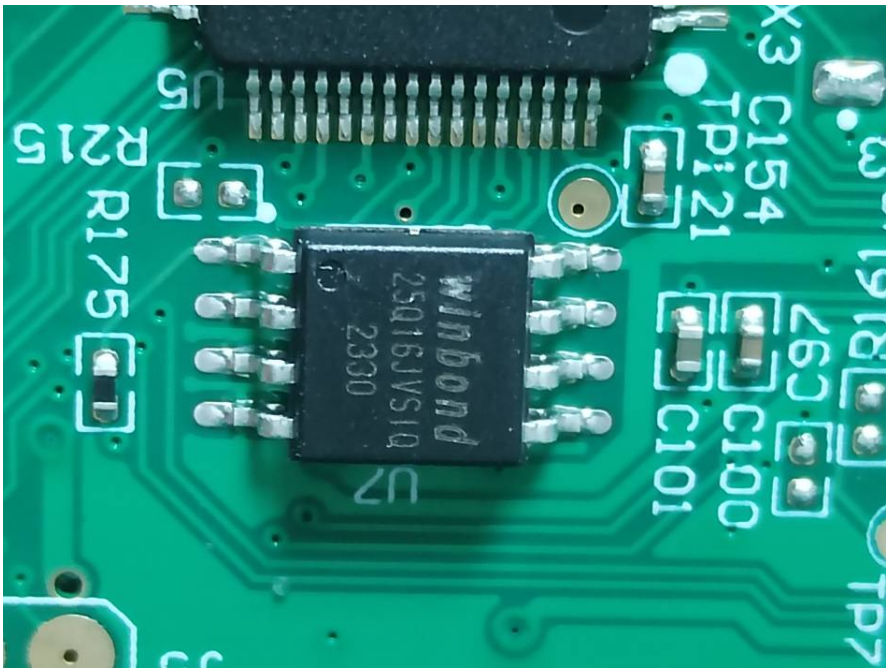
U5
R215
R175
C154
TP121
winbond
25Q16JVSIQ
2330
U7
C101
C100
TP7

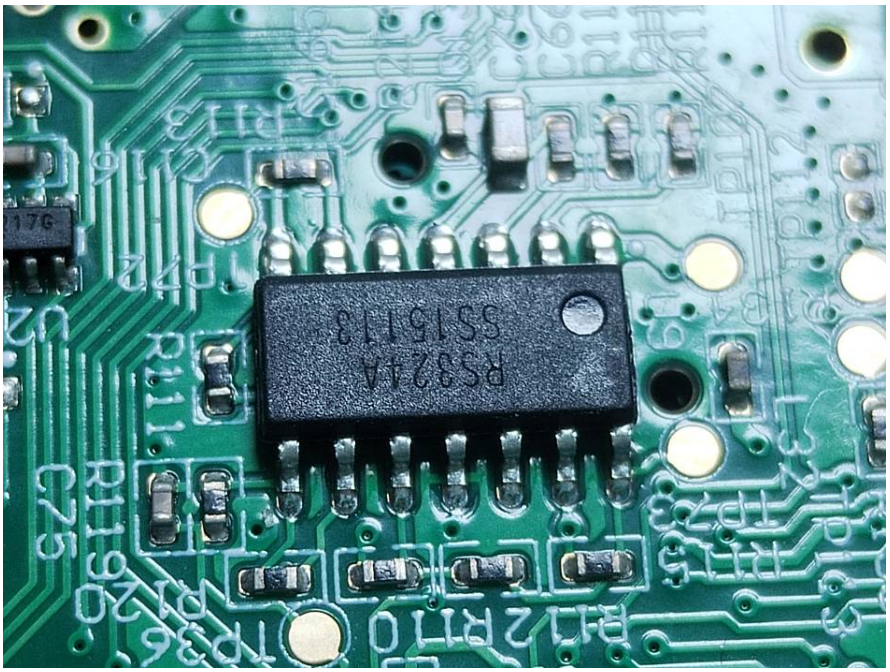

BT/BLE ANT

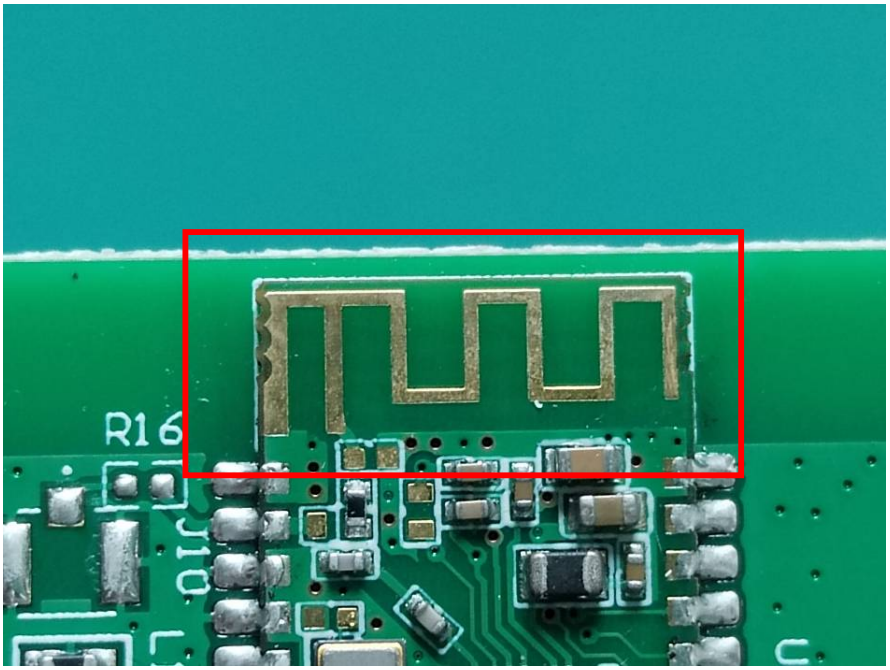

Therabody
232800130
31NR19/66
Made in China

Therabody
產品名稱:二次鋰離子電池組
型號: TB-RA4-01
標稱電壓: 10.8V
標稱電容量: 3.35Ah/36.18Wh
額定電容量: 3.2Ah/34.56Wh
製造商: Therabody,Inc.
與RecoveryAir Prime &
RecoveryAir JetBoots相容
Therabody.com
生产工厂:
東莞市鉅大電子有限公司
注意:
存在起火的風險，不要拆解
挤壓、加熱到70℃（160F）或
焚燒，遵照製造商的手冊要求。
Rechargeable Li-ion Battery Pack
Model: TB-RA4-01
Manufacturer: Therabody,Inc.
Nominal voltage: 10.8V
Nominal Capacity: 3.35Ah/36.18Wh
Rated Capacity: 3.2Ah/34.56Wh
Campatible with RecoveryAir
Prime & RecoveryAir JetBoots
Manufacture Factory:
Dongguan Large Electronics Co.,Ltd
Attention
There is a risk of fire. Do not
disasse,mblesqueeze ,heat to
70°C (160F) or burn.Follow the
manufacturer's manual.
제품명:리튬 이온 전지 충전 가능
모델명: TB-RA4-01
정격: 10.8V/34.56Wh
규격 용량:3.35Ah/36.18Wh
정격 용량:3.2Ah/34.56Wh
A/S 센터: 10-3291-0485
제조 국명: China
제조업자: Therabody,Inc.
생산 공장 :
Dongguan Large Electronics Co.,Ltd
주의 사항:
불나는 위험이 있어서 분해, 압축,
70°C(160F)로 가열 혹은 소각을
진행하지 마십시오.
제조사에서 발행된 수첩에 있는 요
구 사항을 준수 바랍니다.
232800130
31NR19/66
Li-ion
Made in China