PHOTOGRAPHS OF THE EUT

NOKIA
UK CA
CE
WARNING/ATENÇÃO
DON'T DISASSEMBLE
NÃO DESMONTE
STAINLESS STEEL

NOKIA
UK CA
CE
STAINLESS STEEL

NOKIA

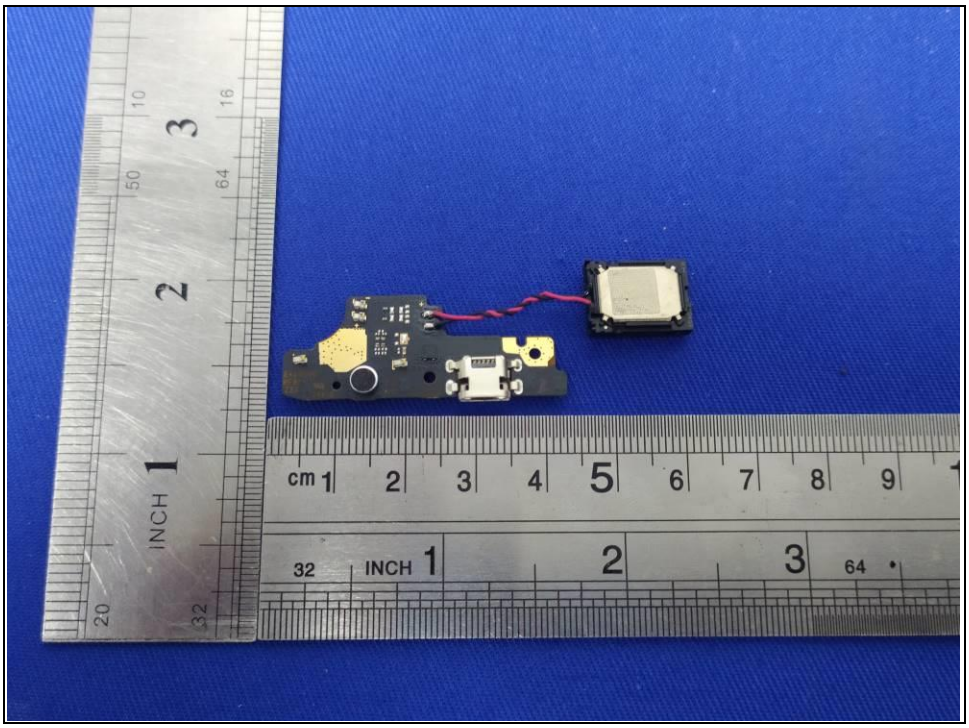

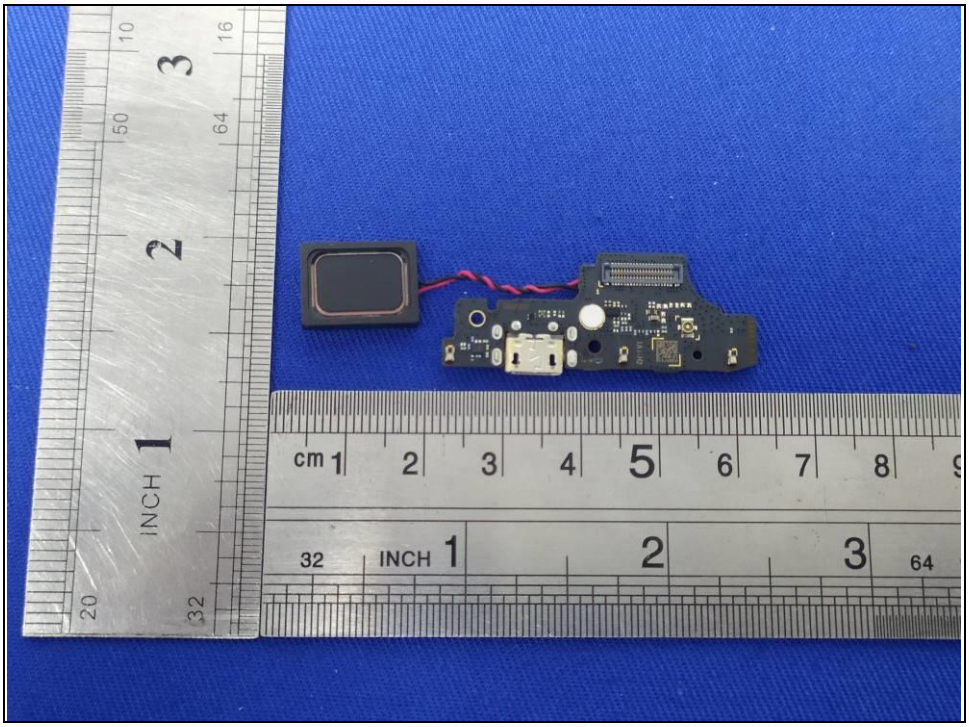

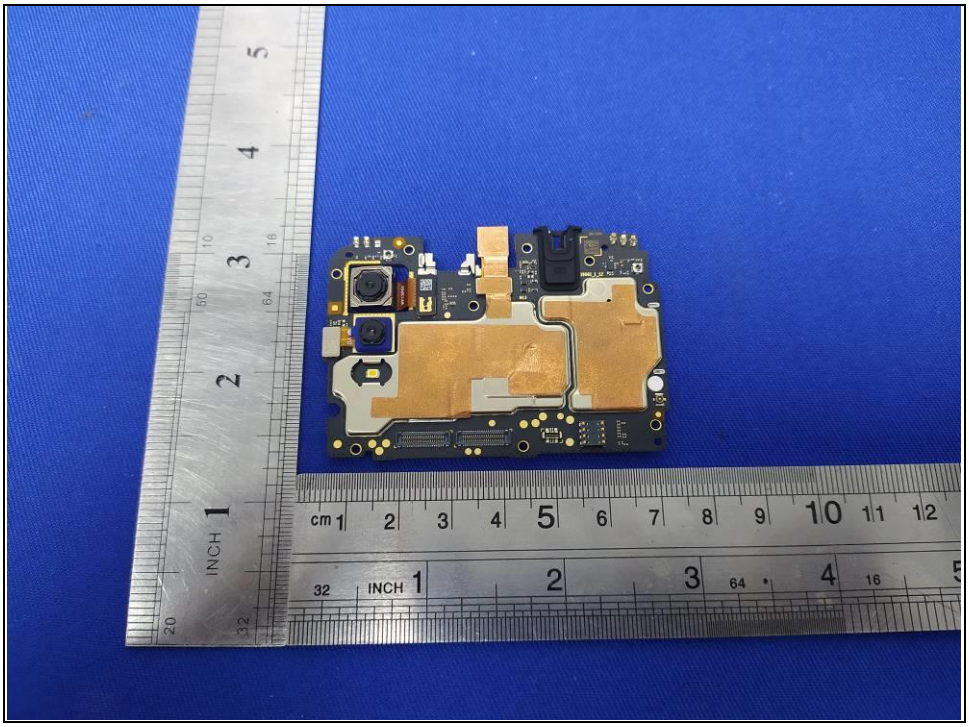

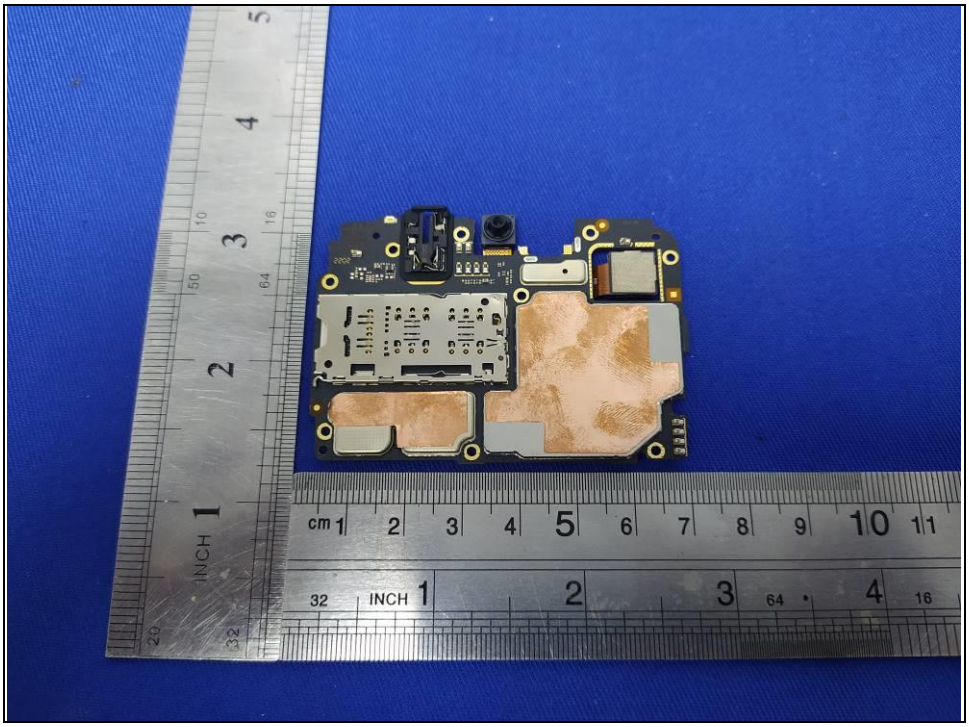

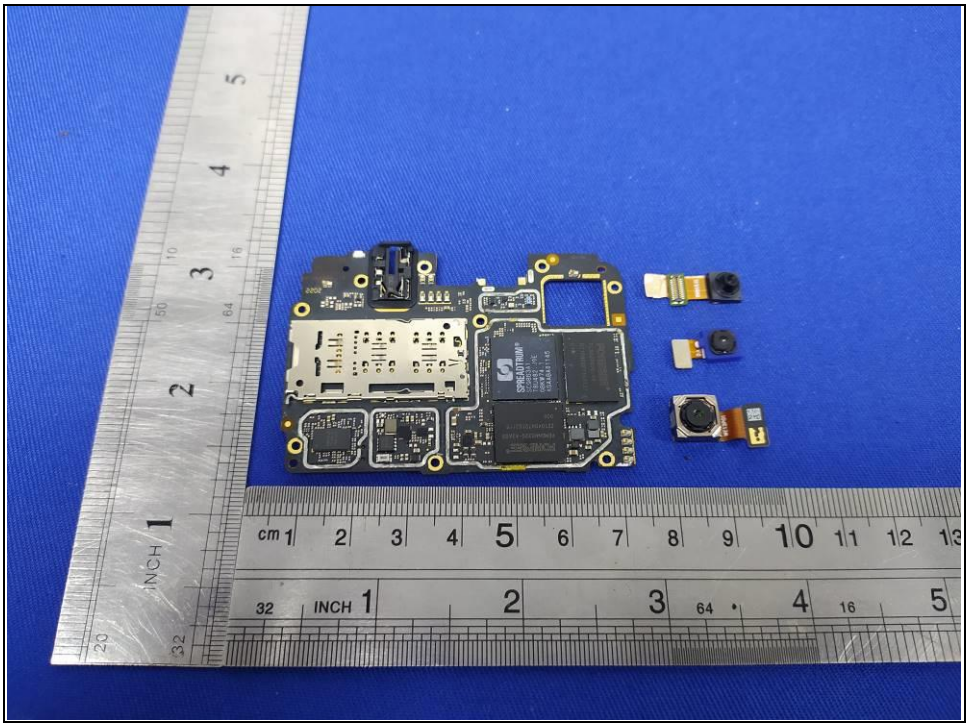

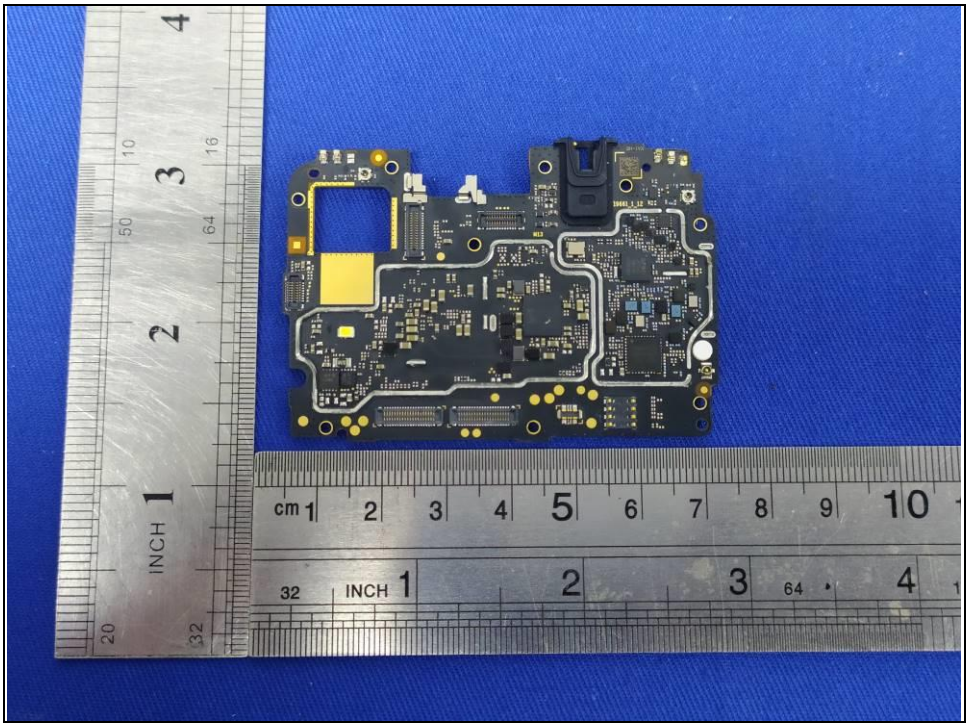

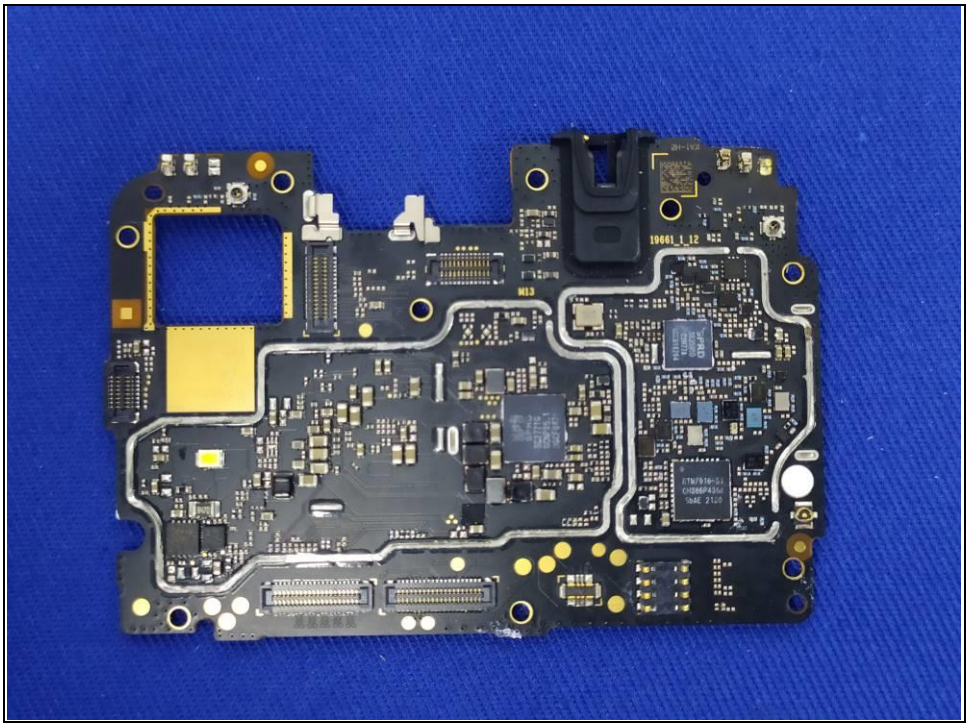

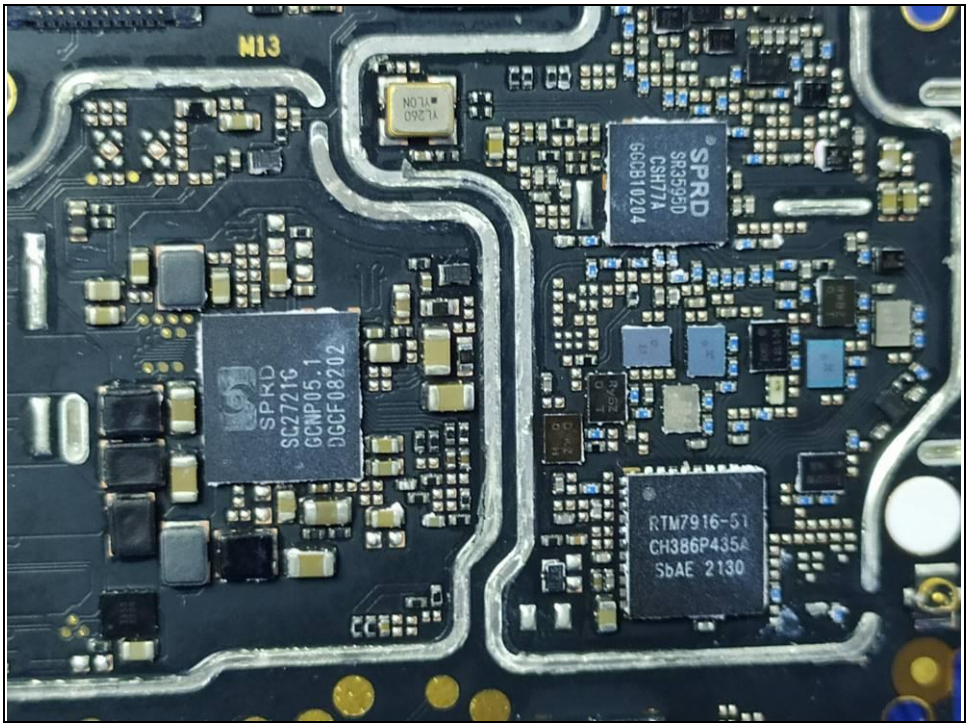
N13
SPRD
SR3595D
CSH77A
SPRD
SC2721G
RTM7916-51
CH386P435A
SbAE 2130

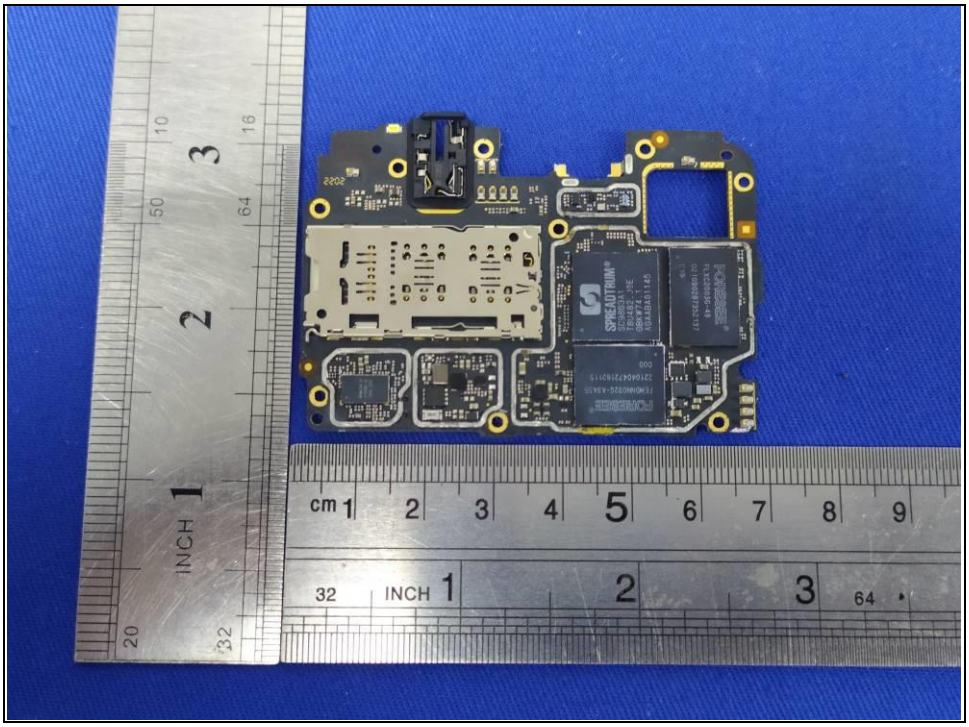

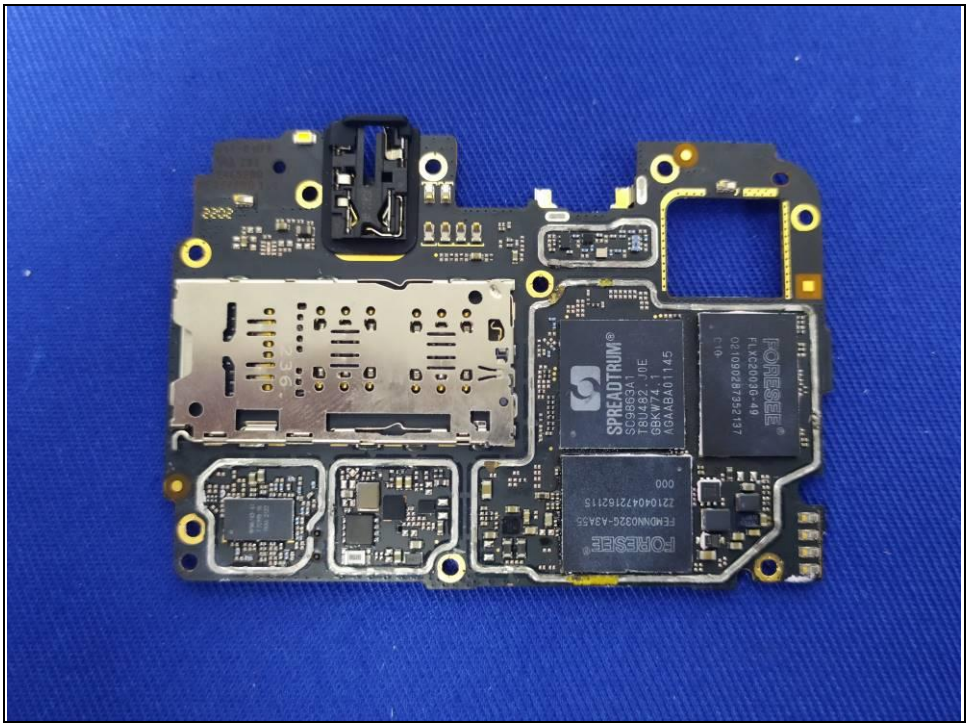
SPREADTRUM
SC9863A1
T8U482.J0E
GBKW74.1
AGAABA01145
FORESEE
FLXC20036-49
021092873 2137
FORESEE
FEMDNN032G-A3A55
221040472162115
000

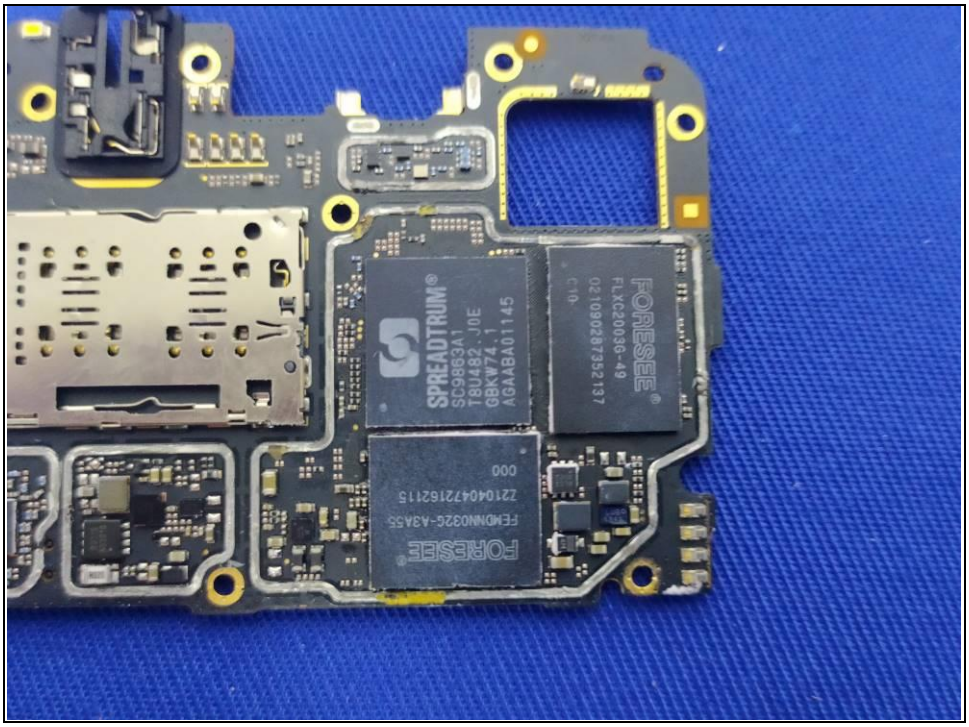
SPREADTRUM
SC9863A1
T8U482.J0E
GBKW74.1
AGAABA01145
FORESEE
FLXC20036-49
021092873 2137
FORESEE
FEMDNN032G-A3A55
221040472162115
000

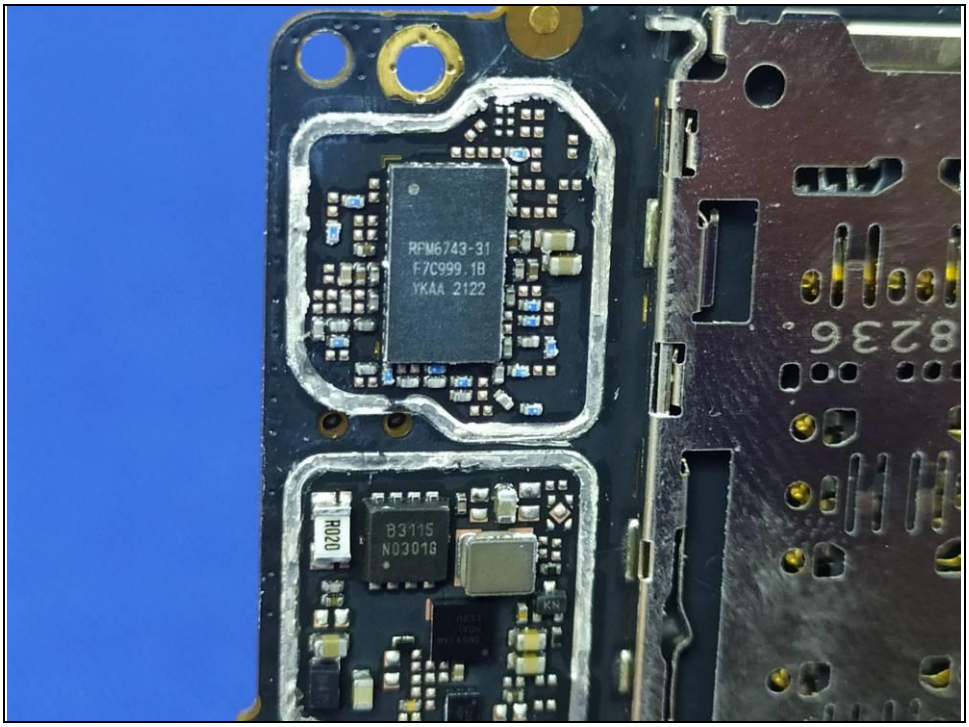
RFM6743-31
F7C999.1B
YKAA 2122
B3115
N0301G
R020
8236

NOKIA

NOKIA
Rechargeable Li-ion Polymer Battery
Bateria recarregável de polímero de íons de lítio
Model/Modelo:WT410
Max. Voltage/Voltagem máxima:4.4V
Nominal Voltage/Voltagem nominal:3.85V
Rated Capacity/Capacidade nominal:3920mAh/15.09Wh
Typical Capacity/Capacidade típica:4000mAh/15.4Wh
IS 16046(Part2)/
IEC 62133-2
R-41137502
www.bis.gov.in
Potential for fire or burning.
Do not disassemble,puncture,
crush,heat or burn.
Use only with specified charger
Risco de fogo ou queimadura.
Não desmonte,perfure,amasse,
aqueça ou queime.
Use apenas com o carregador indicado.
Guangdong Fenghua New Energy Co.,Ltd.
HMD Global Oy Bertel Jungin aukio 9, 02600
Espoo, Finland
Made in China/Produzido na China
1ICP5/66/80
2022-03-06
7117008180
21923605YZ
WARNING/ATENÇÃO
DON'T DISASSEMBLE
NÃO DESMONTE

NOKIA
Rechargeable Li-ion Polymer Battery
Bateria recarregável de polímero de íons de lítio
Model/Modelo:WT410
Max. Voltage/Voltagem máxima:4.4V
Nominal Voltage/Voltagem nominal:3.85V
Rated Capacity/Capacidade nominal:3920mAh/15.09Wh
Typical Capacity/Capacidade típica:4000mAh/15.4Wh
IS 16046(Part2)/
IEC 62133-2
R-41137502
www.bis.gov.in
Potential for fire or burning.
Do not disassemble,puncture,
crush,heat or burn.
Use only with specified charger
Risco de fogo ou queimadura.
Não desmonte,perfure,amasse,
aqueça ou queime.
Use apenas com o carregador indicado.
Guangdong Fenghua New Energy Co.,Ltd.
HMD Global Oy Bertel Jungin aukio 9, 02600
Espoo, Finland
Made in China/Produzido na China
1ICP5/66/80
2022-03-06
7117008180
21923605YZ
WARNING/ATENÇÃO
DON'T DISASSEMBLE
NÃO DESMONTE
NOKIA
Rechargeable Li-ion Polymer Battery
Bateria recarregável de polímero de íons de lítio
Model/Modelo:WT410
Max. Voltage/Voltagem máxima:4.4V
Nominal Voltage/Voltagem nominal:3.85V
Rated Capacity/Capacidade nominal:3920mAh/15.09Wh
Typical Capacity/Capacidade típica:4000mAh/15.4Wh
Potential for fire or burning.
Do not disassemble,puncture,
crush,heat or burn.
Use only with specified charger
Risco de fogo ou queimadura.
Não desmonte,perfure,amasse,
aqueça ou queime.
Use apenas com o carregador indicado.
Hunan ADF Alternative Energy
Technology Co., Ltd
HMD Global Oy Bertel Jungin aukio 9, 02600 Espoo Finland
Made in China/Produzido na China
1ICP5/66/80
2022-03-11
7117008180 81
921L09UE
WARNING/ATENÇÃO
DON'T DISASSEMBLE
NÃO DESMONTE

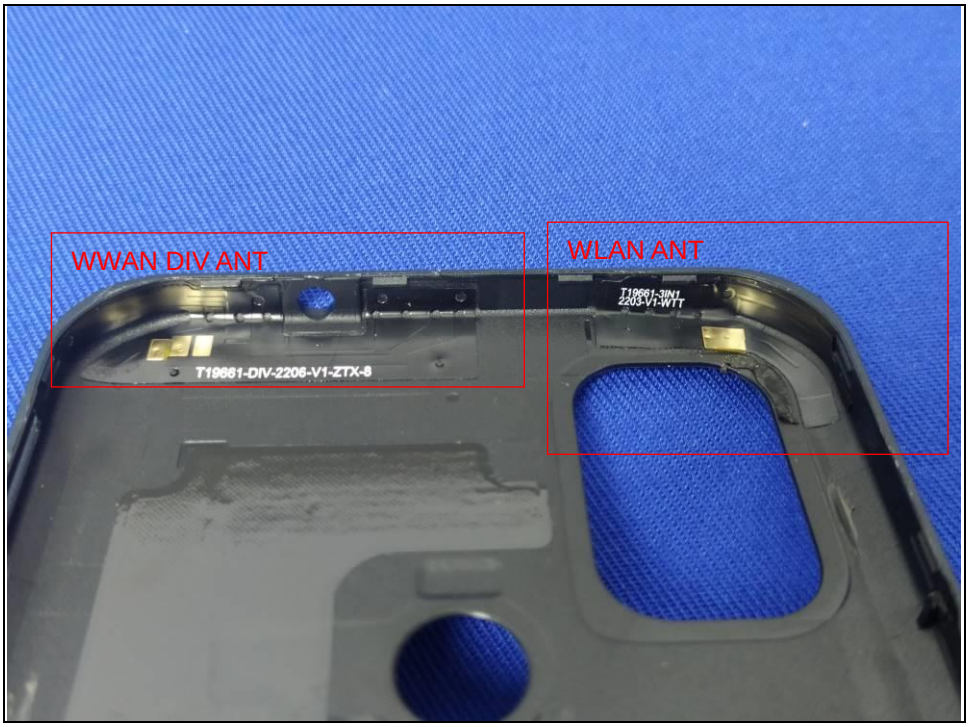
WWAN DIV ANT
WLAN ANT
T19661-DIV-2206-V1-ZTX-8
T19661-3IN1
2203-V1-WTT

WWAN MAIN ANT
T19661-Main-2206-V1-ZTX-17