CONSTRUCTION PHOTOS OF EUT

Brand: Quanta Model: Tx1

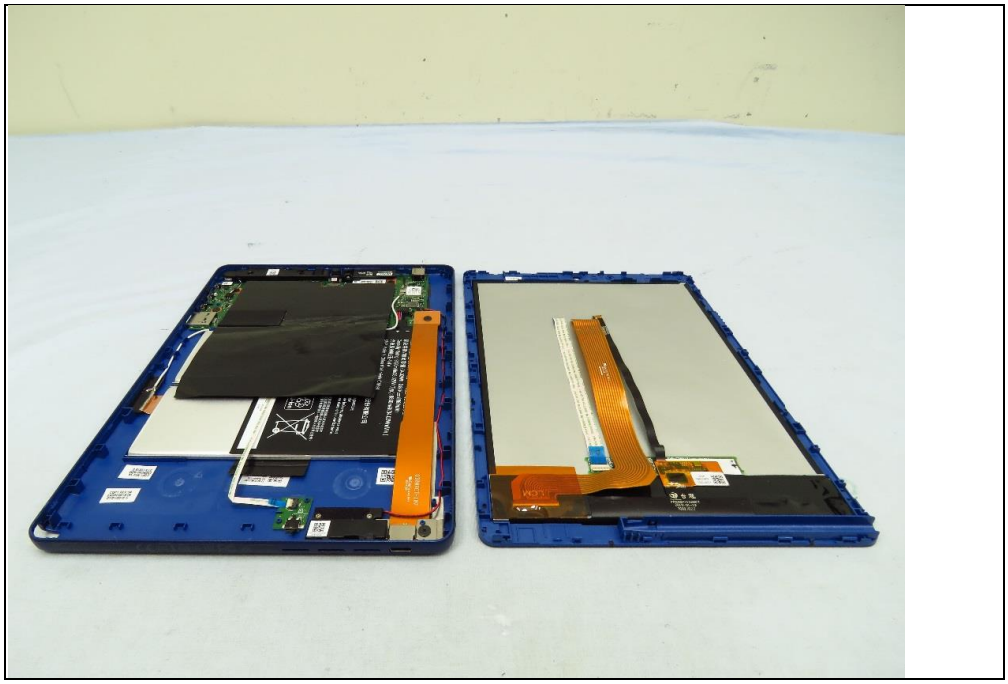

NBHDB110028
470946476D0
MB
WNC
48EAA44B.0GAM.L
E359219
94V-0
MLL-PCB
1816

MODEL:ORC
ARTBFB0RC0060103B 1888 00C5E

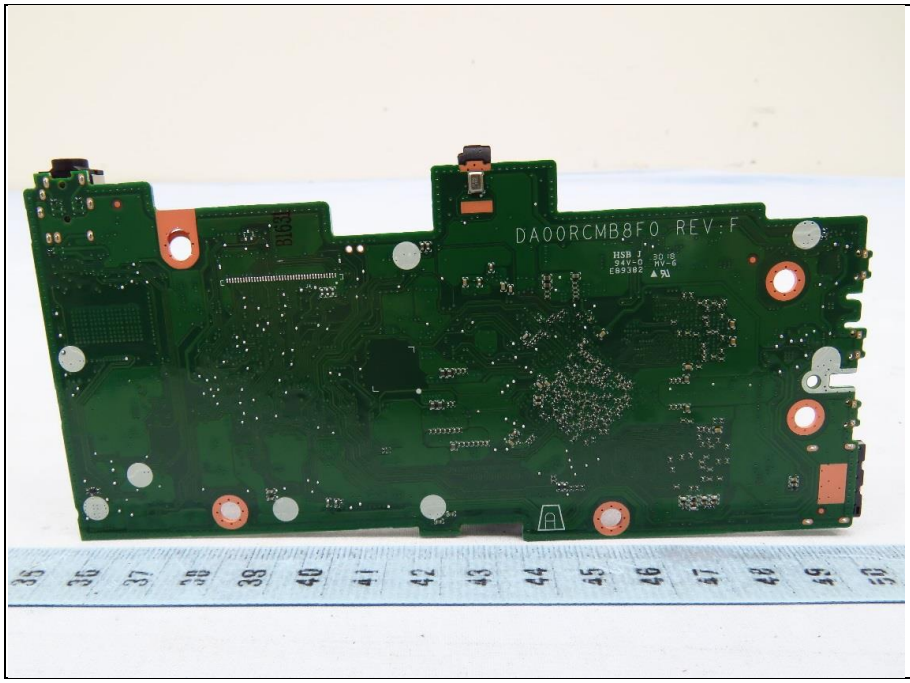
DA00RCMB8F0 REV:F

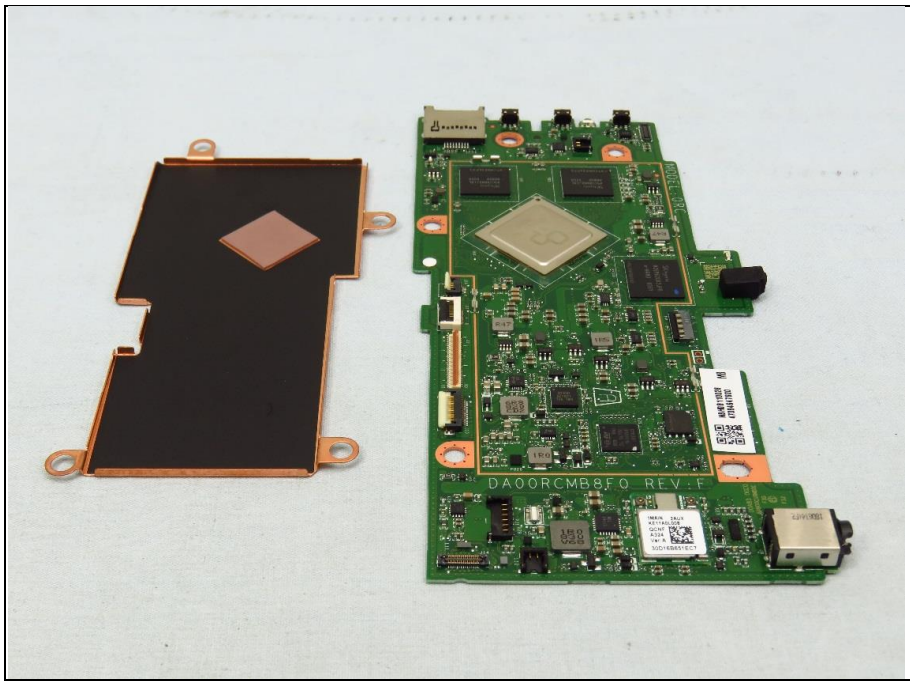
DA00RCMB8F0 REV:F

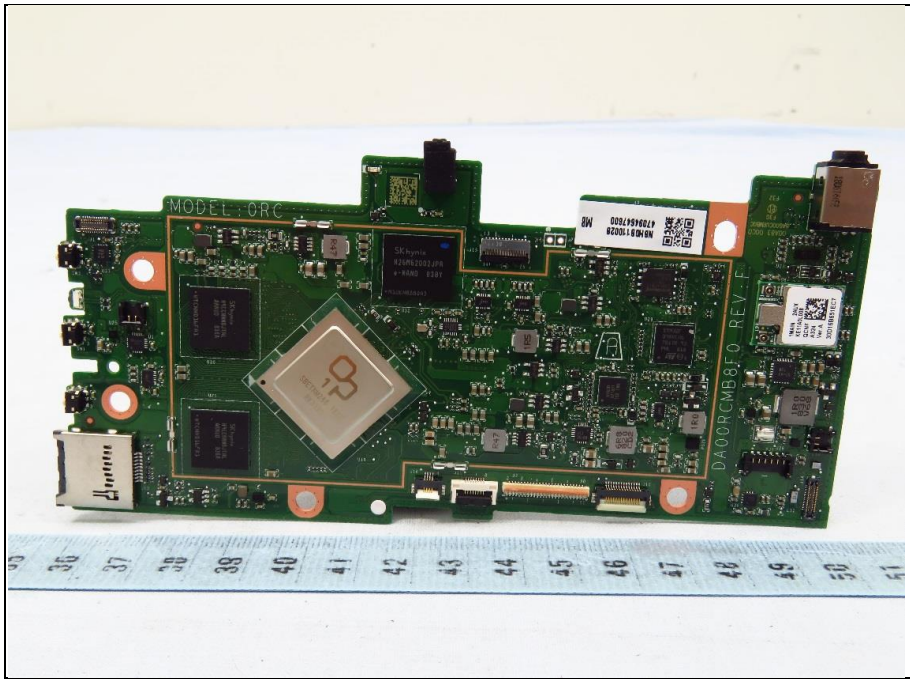
MODEL:ORC
DA00RCMB8F0 REV:F

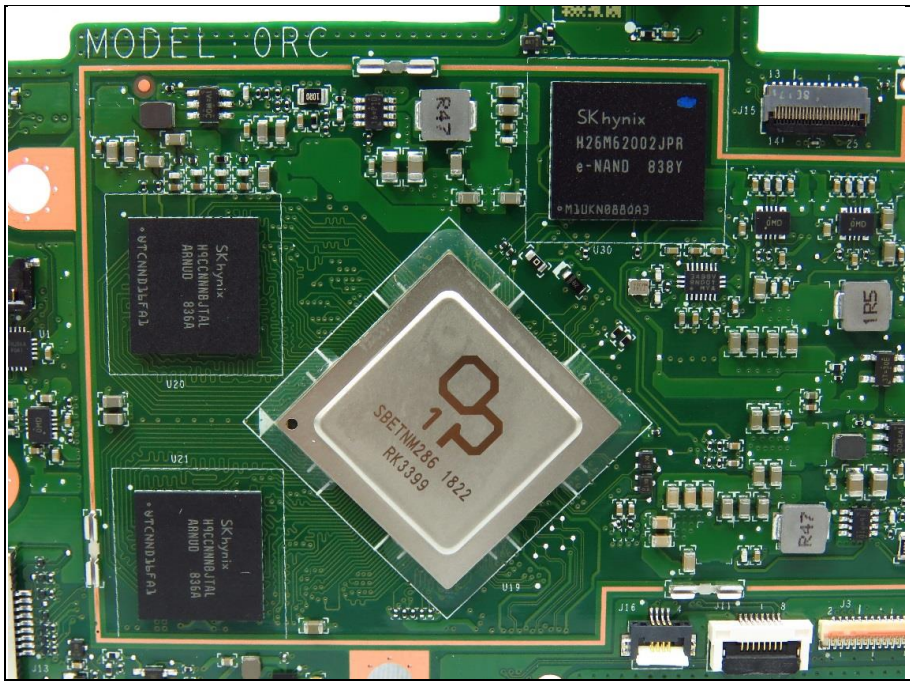
MODEL:ORC
SKhynix
H26M62002JPR
e-NAND 838Y
SKhynix
H9CCNNNBJTAL
ARNUD 836A
SKhynix
H9CCNNNBJTAL
ARNUD 836A
SBETNM286 1822
RK3399
R47
1R5
R47

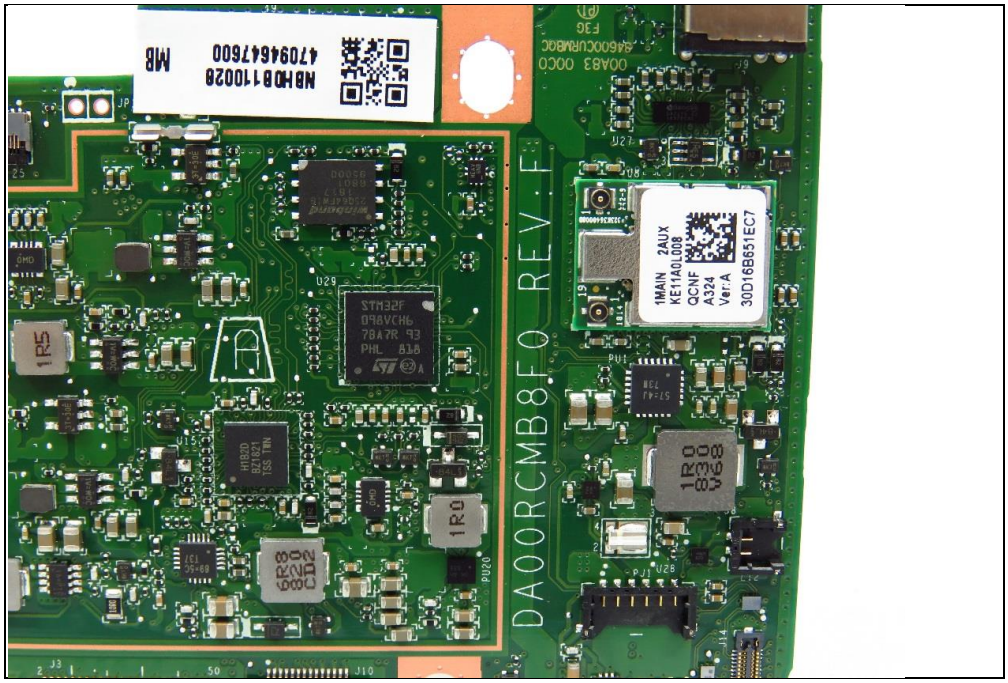
DA00RCMB8F0 REV:F
STM32F
098VCH6
78A7R 93
PHL 818
1MAIN 2AUX
KE11A0L008
QCNF
A324
Ver:A
30D16B651EC7
MB
470946476 00
MBHD811002B

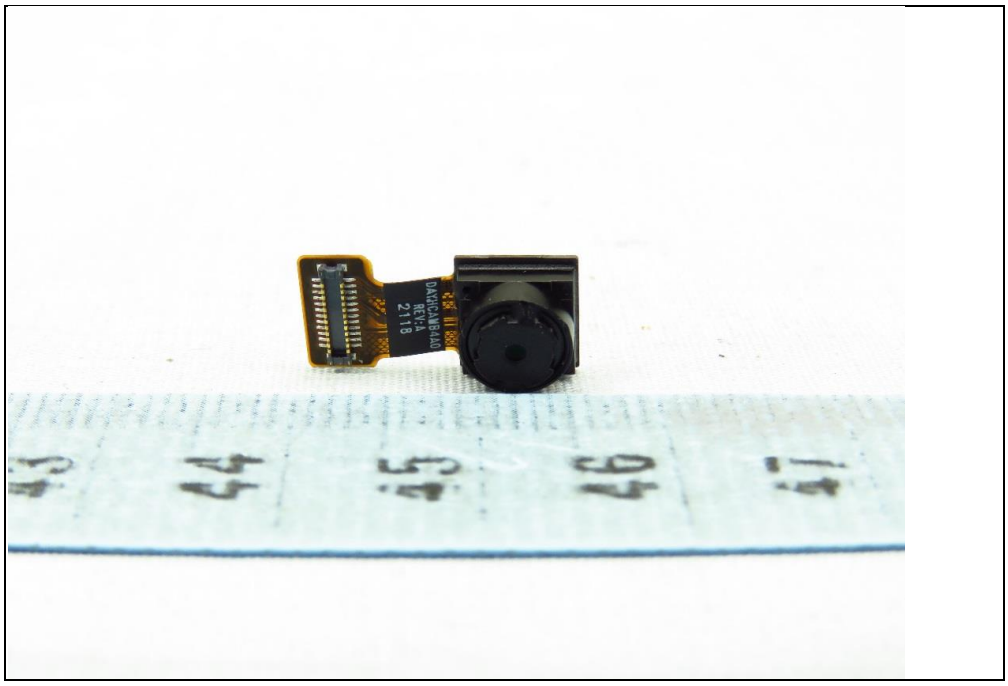
DA0RCAMB4A0
REV:A
2118

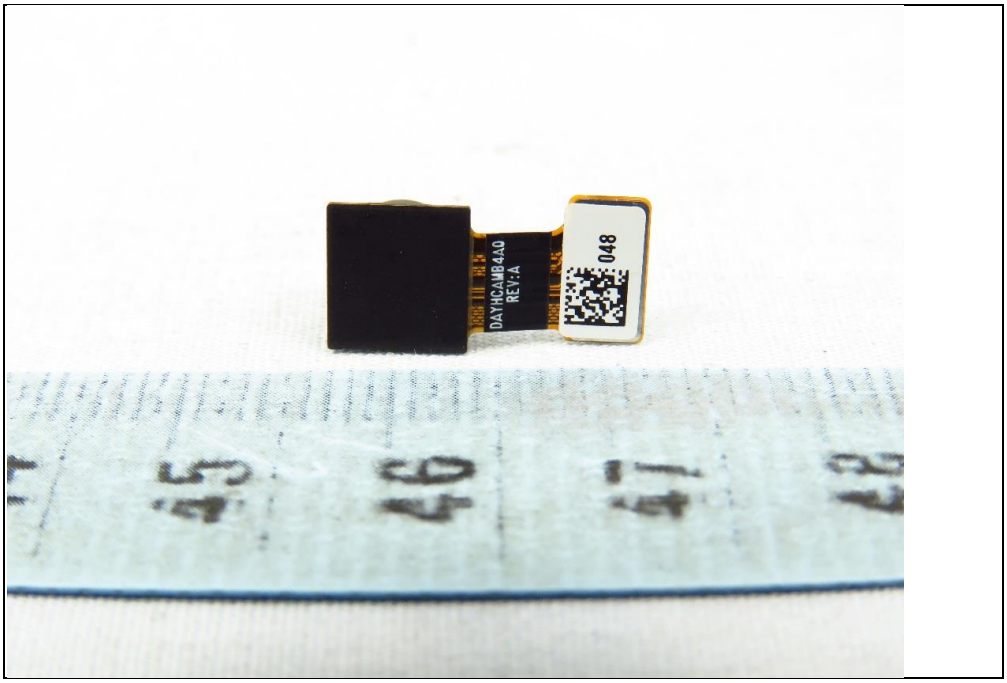
DAYHCAMB4A0
REV:A
048

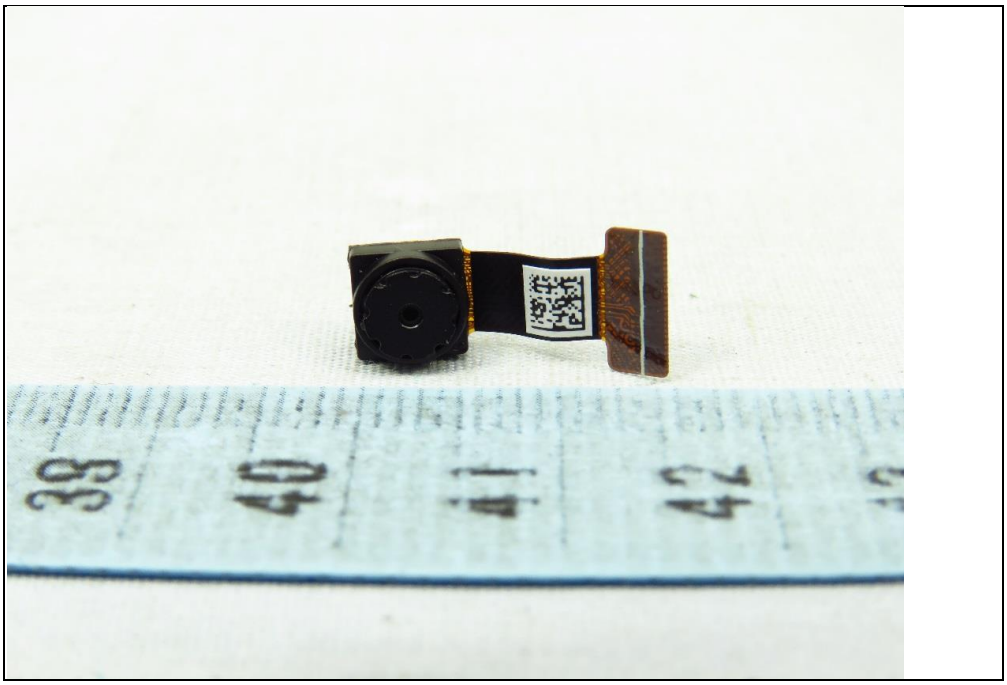

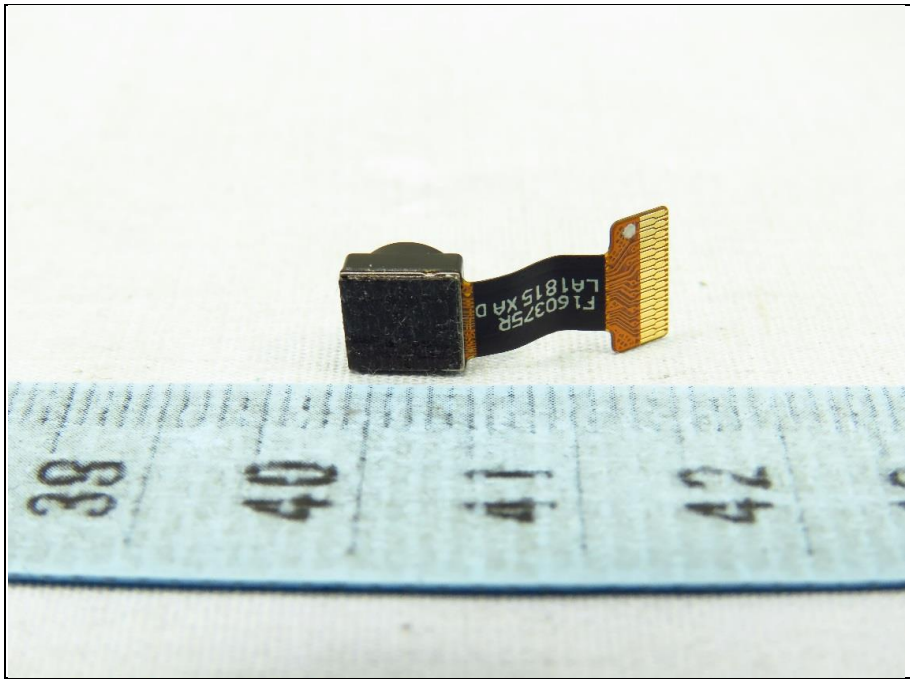
FL6037SR
LA1815XA D
38
40
41
42

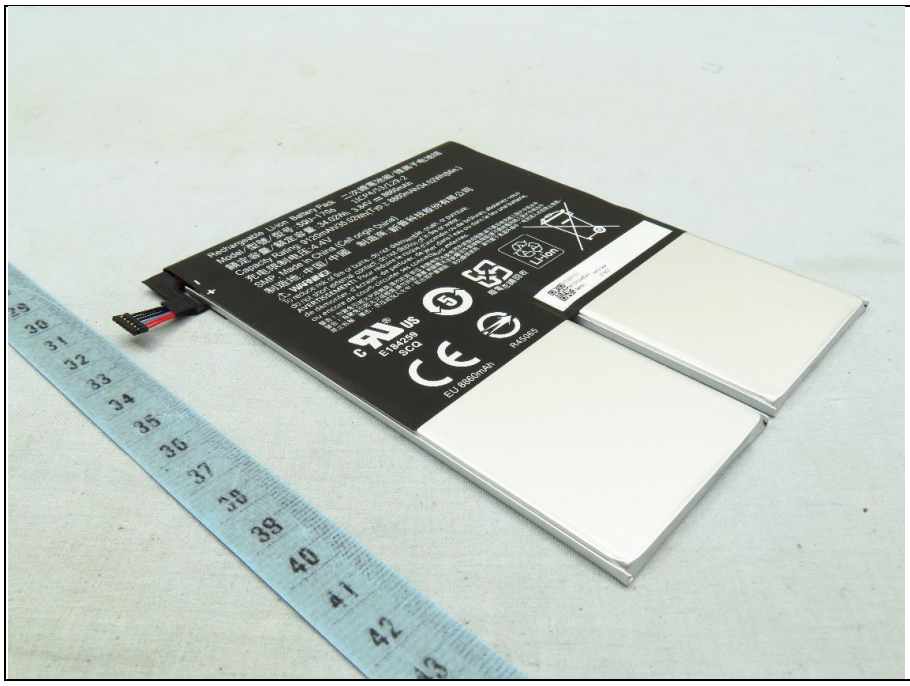
Rechargeable Li-ion Polymer Pack
Model/型号/型號: 3241026
Capacity/容量/容量: 3.8V/10.0Wh
Li-ion
E184259
SCQ
EU 6860mAh
R45985
29
30
31
32
33
34
35
36
37
38
39
40
41
42
43

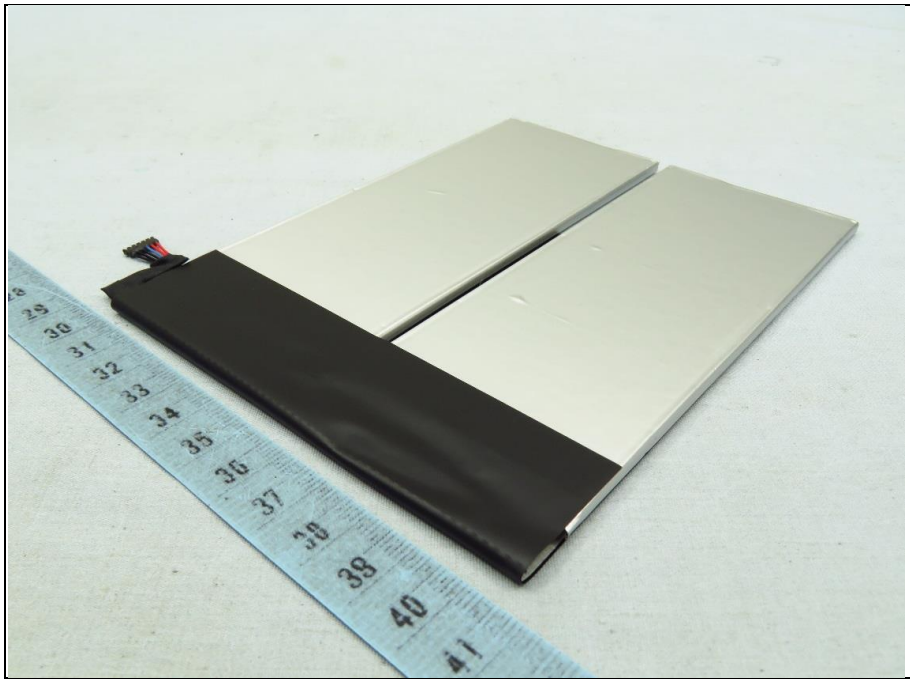

Rechargeable Li-ion Battery Pack 二次鋰電池組/锂离子电池组
Model/型號/型号:SQU-1706 1ICP4/53/129-2
額定容量/額定容量:34.02Wh 3.84V 8860mAh
Capacity Rating: 9120mAh/35.02Wh(Typ.); 8860mAh/34.02Wh(Min.)
充电限制电压:4.4V
SMP, Made in China (Cell origin China)
制造地:中国/中國 制造商:新普科技股份有限公司
WARNING!
To reduce risk of fire or burns, do not disassemble, crush, or puncture;
do not short external contact; do not dispose of in fire or water.
AVERTISSEMENT! Pour réduire le risque d'incendie ou de brûlures, abstenez-vous
de démonter, d'écraser, de perforer, de jeter dans l'eau ou dans le feu une batterie,
ou encore de court-circuiter ses connecteurs externes.
警告！为避免引起火灾或燃烧,请勿拆卸 挤压 刺戳电池,或使电池外部接点短路;请不要将电池抛入到火中或水中
警告！為避免引起火災或燃燒,請勿拆卸 擠壓 刺戳電池,或使電池外部接點短路;請不要將電池拋入到火中或水中
禁止拆解、撞击、挤压或投入火中。若出现严重鼓胀，请勿继续使用。请勿置于高温环境中。电池浸入水后禁止使用。
E184259
SCQ
廢電池請回收
Li-ion
EU 8860mAh
R45065
MFG Date
2018/07