Model: LVELM

Internal Photos

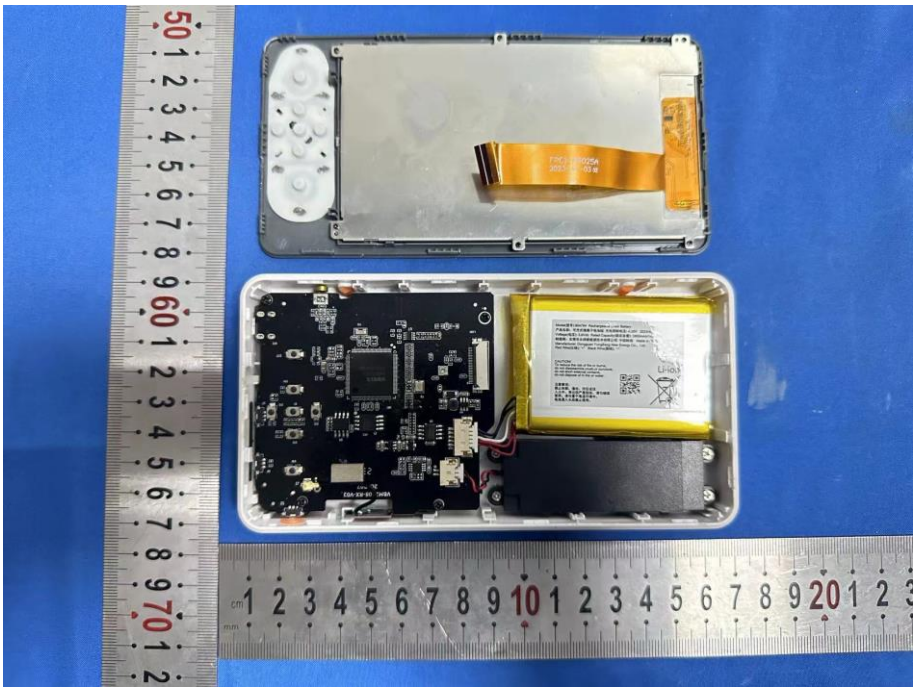

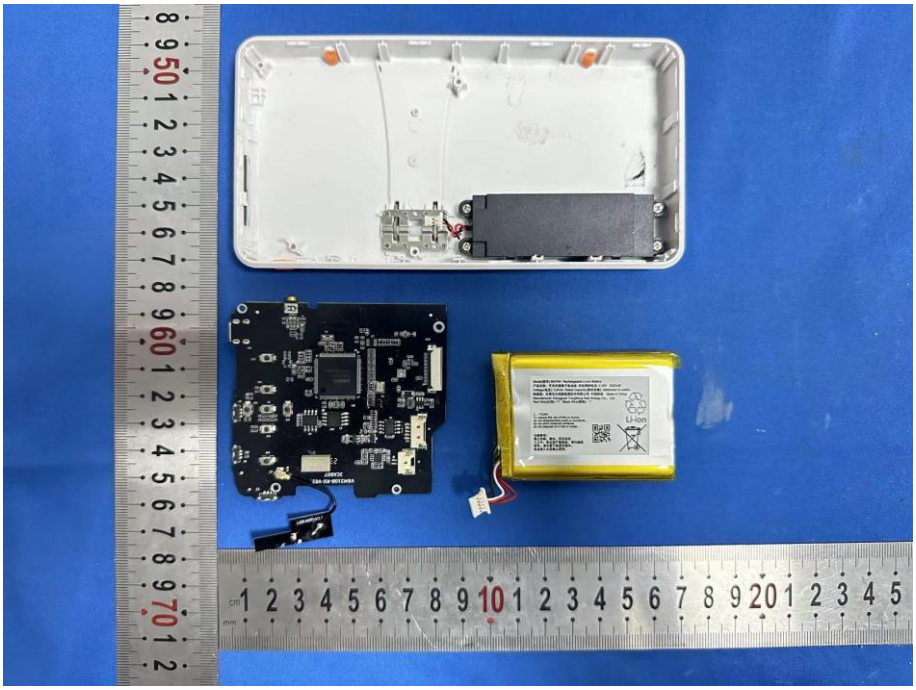

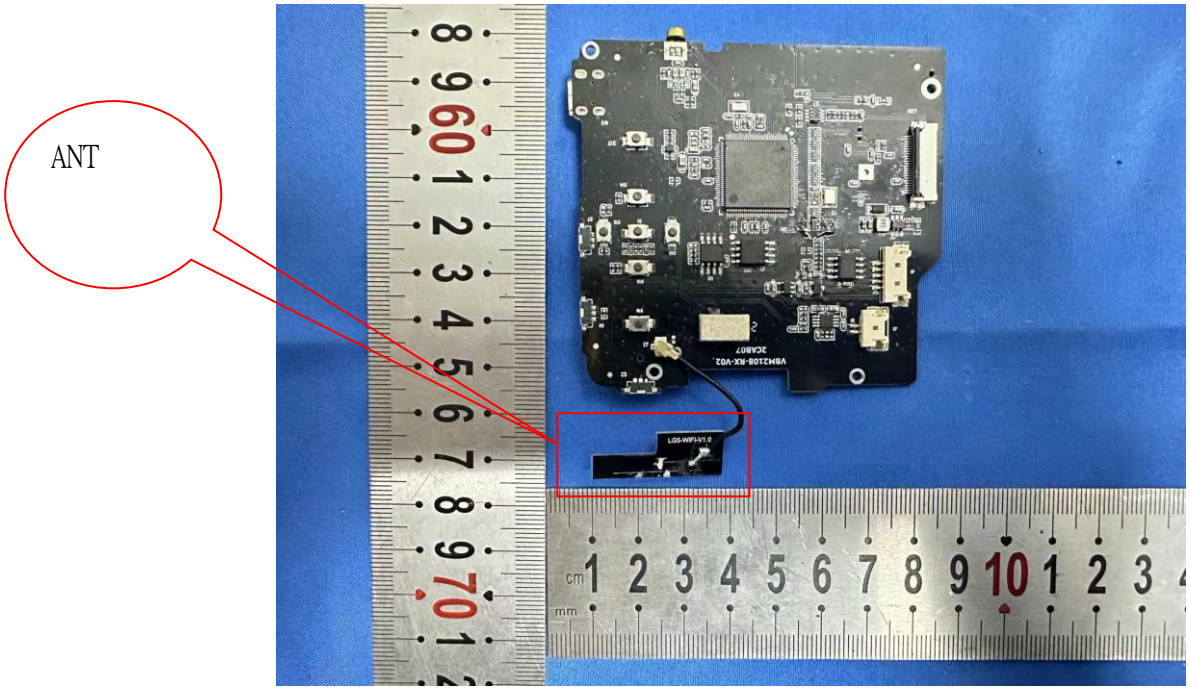
ANT

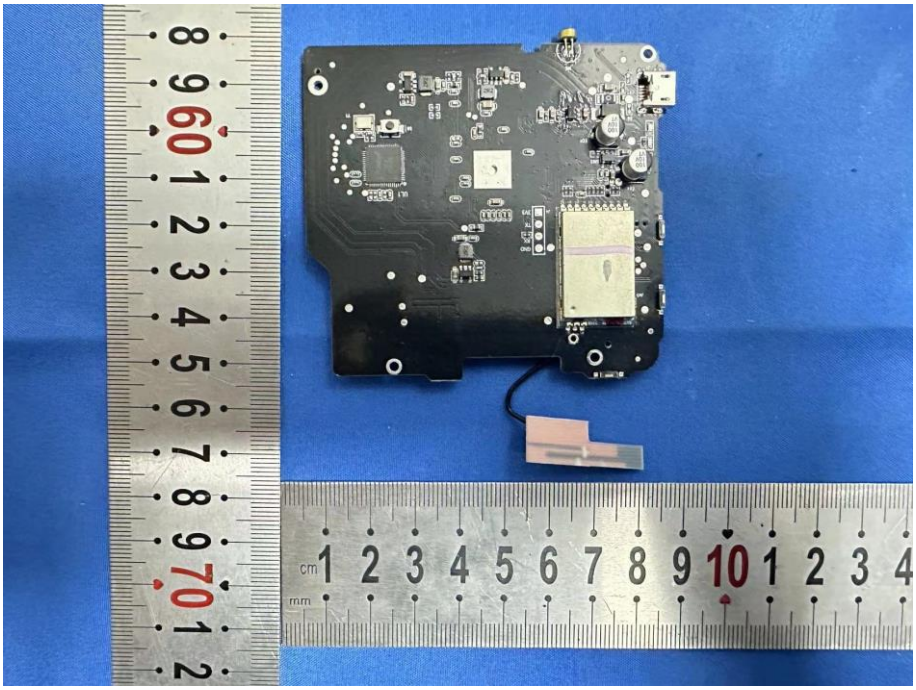

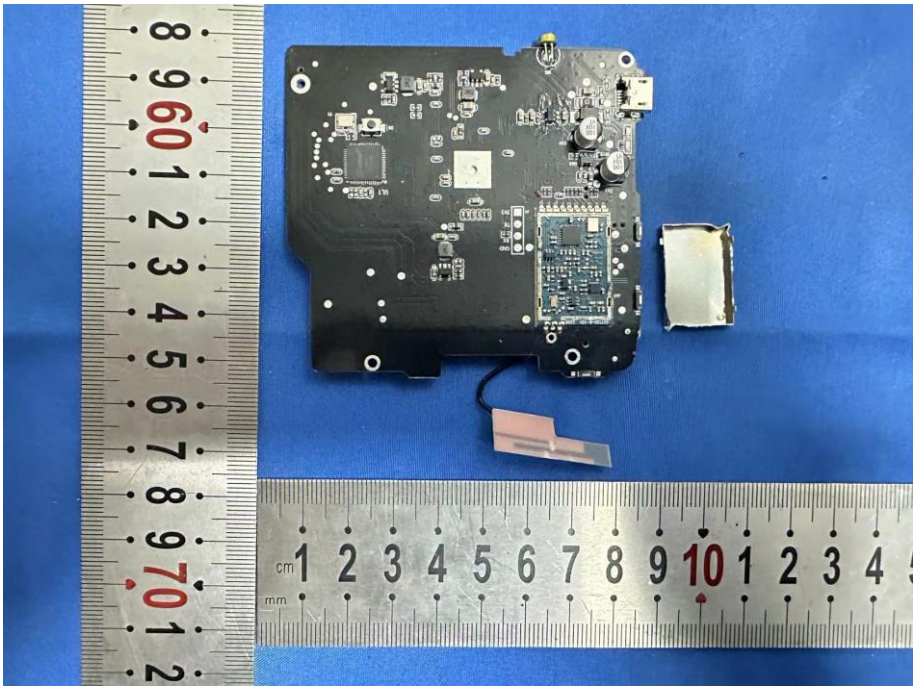

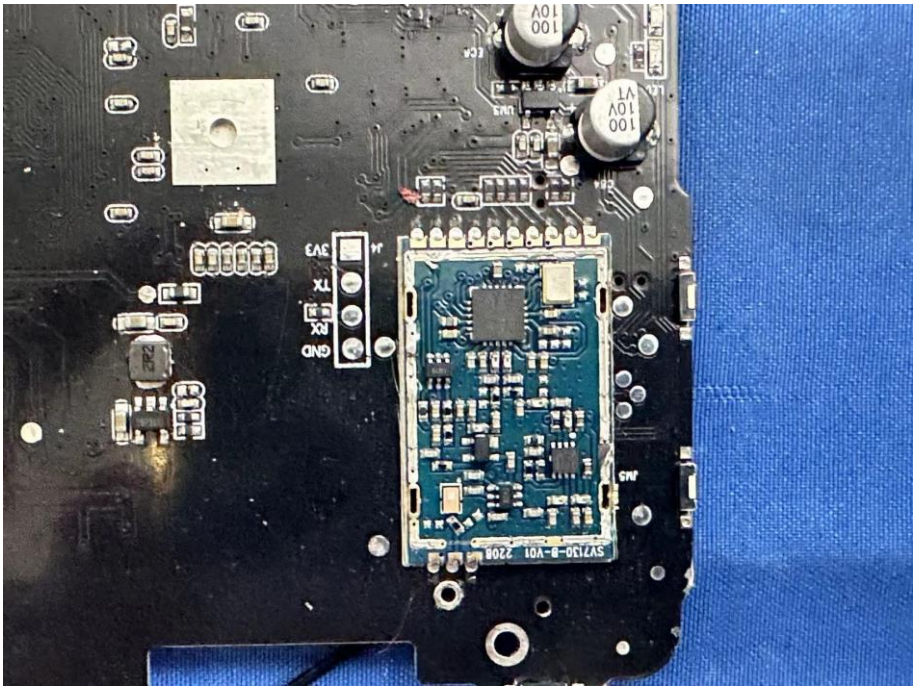
3V3
TX
RX
GND
J4
J3
SV7130-B-V01 2208
100
10V
VT

Model(型号):904764 Rechargeable Li-ion Battery
产品名称：可充式锂离子电池组 充电限制电压:4.35V 2023/42
Voltage(电压): 3.8Vdc Rated Capacity(额定容量): 3800mAh/14.44Wh
制造商：东莞市永邦新能源技术有限公司 中国制造 Made in China
Manufacturer: Dongguan YungBang New Energy Co., Ltd.
Red Wire(红线): "+" Black Wire(黑线): "-"
CAUTION!
To reduce the risk of fire or burns,
do not disassemble,crush,or puncture,
do not short external contacts,
do not dispose of in fire or water.
注意事项：
禁止拆解、撞击、挤压或按
入其中，要出现严重损坏，请勿继续
使用。请勿置于高温环境中。
电池浸入水后禁止使用。
Li-ion
cm
mm

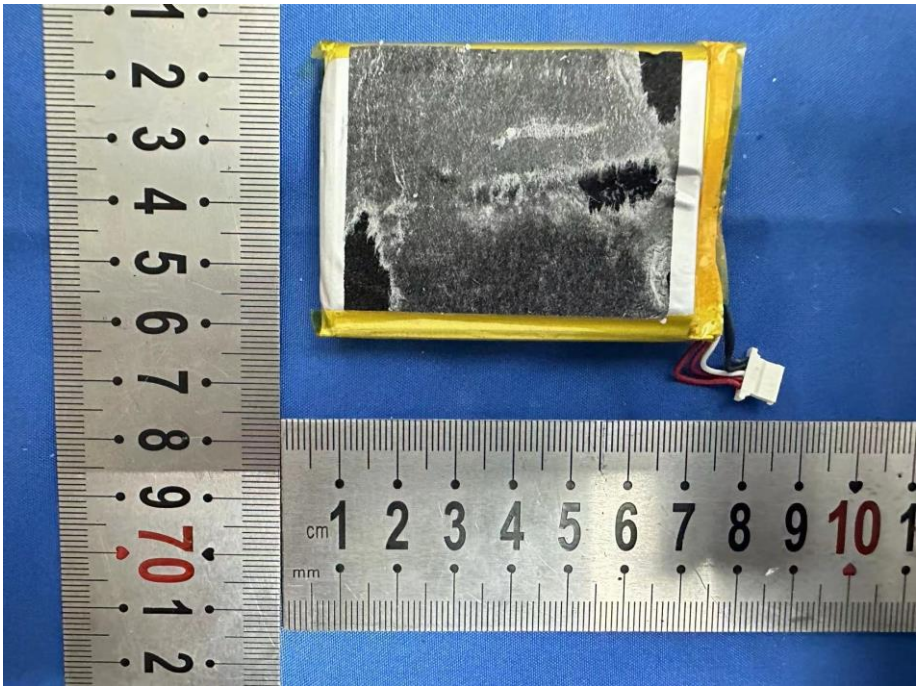
cm
mm