



www.mypidion.com

Handheld Mobile Computer

BM180

User's Manual

- Please read the following warnings before using the product.
 - Shapes and colors of the images shown in this manual may differ from the actual products.
 - Contents of the manuals may differ based on the software version of products or conditions of the wireless provider.
-
-
-
-

- This user manual is protected by copyright.
- This user manual has been created by the Bluebird Inc. We have done our best not to create typos, editing errors, and leaving out any information. Please understand if there are any inconveniences.
- This product's program is legally protected. Illegal copying, transmitting, or erasing of the program is prohibited.
- This product's partial functions might have problems from the environment, user program, and other machines.
- The radio equipment can't be used for life saving services because there is possibility to have radio interference and failure.

REGISTERED TRADEMARK



BLUEBIRD is an emerging global brand, striving to lead the market in performance and mobility. Their products represent reliability, innovation, and innovative technology. BLUEBIRD is a registered trademark from the global brand of Bluebird Inc. and is copyright protected.

User's guidance

Device type	User's guidance
Class B Device (Household Information and Communication Device)	This device has qualified the electromagnetic wave suitable registration and can be used as a household device at a residential area as well as any other areas.
Type registration	This wireless device may cause propagation interference, and so, it cannot be used for life-saving services.

※ Please read warnings and cautious before use.

§ 15.19 Labelling requirements.

This device complies with part 15 of the FCC Rules. Operation is subject to the following two conditions: (1) This device may not cause harmful interference, and (2) this device must accept any interference received, including interference that may cause undesired operation.

§ 15.21 Information to user.

Any Changes or modifications not expressly approved by the party responsible for compliance could void the user's authority to operate the equipment.

§ 15.105 Information to the user.

Note: This equipment has been tested and found to comply with the limits for a Class B digital device, pursuant to part 15 of the FCC Rules. These limits are designed to provide reasonable protection against harmful interference in a residential installation. This equipment generates uses and can radiate radio frequency energy and, if not installed and used in accordance with the instructions, may cause harmful interference to radio communications. However, there is no guarantee that interference will not occur in a particular installation. If this equipment does cause harmful interference to radio or television reception, which can be determined by turning the equipment off and on, the user is encouraged to try to correct the interference by one or more of the following measures:

- Reorient or relocate the receiving antenna.
- Increase the separation between the equipment and receiver.
- Connect the equipment into an outlet on a circuit different from that to which the receiver is connected.
- Consult the dealer or an experienced radio/TV technician for help.

Specific Absorption Rate (SAR) information:

This Automotive Diagnosis Computer meets the government's requirements for exposure to radio waves. The guidelines are based on standards that were developed by independent scientific organizations through periodic and thorough evaluation of scientific studies. The standards include a substantial safety margin designed to assure the safety of all persons regardless of age or health.

FCC RF Exposure Information and Statement The SAR limit of USA (FCC) is 1.6 W/kg averaged over one gram of tissue. Device types: **Handheld Mobile Computer (FCC ID: SS4BM180M)** has also been tested against this SAR limit. The highest SAR value reported under this standard during product certification for use at the ear is **0.776W/kg** and when properly worn on the body is **0.738W/kg**. This device was tested for typical body-worn operations with the back of the handset kept **0.5cm** from the body. To maintain compliance with FCC RF exposure requirements, use accessories that maintain a **0.5cm** separation distance between the user's body and the back of the handset. The use of belt clips, holsters and similar accessories should not contain metallic components in its assembly. The use of accessories that do not satisfy these requirements may not comply with FCC RF exposure requirements, and should be avoided.

Body-worn Operation

This device was tested for typical body-worn operations. To comply with RF exposure requirements, a minimum separation distance of **0.5 cm** must be maintained between the user's body and the handset, including the antenna. Third-party belt-clips, holsters, and similar accessories used by this device should not contain any metallic components. Body-worn accessories that do not meet these requirements may not comply with RF exposure requirements and should be avoided. Use only the supplied or an approved antenna.

CE

Hereby, Bluebird Inc. declares that this BM180 is in compliance with the essential requirements and other relevant provisions of directive 1999/5/EC.
Use only power supplies listed in the user manual.

Adaptor Info

- Manufacturer : Phihong (Switching Power Supply)
- Model : PSAA10R-050
- Input : 100-240~0.4A, 50~60Hz
- Output : 5V / 2.0A

Warning label (IEC 60417-6044)

To prevent possible hearing damage, do not listen at high volume levels for long periods.



Contents

Notice before using device	5
Precautions before using battery	6
About the product	
1. Checking components	7
2. Checking names of parts	8
3. Buttons	9
Learning basics	
1. Battery	10
1-1 Insert the battery	10
1-2 Remove the battery	12
2. How to use cards	12
2-1 Insert the SAM card	13
2-2 Insert the MicroSD card	13
2-3 Insert the Micro SIM card(Optional)	14
2-4 Removing the card	14
3. Charging the battery	15
3-1 Direct charging	15
3-2 Cradle charging	16
4. Tuning on	17
Using the barcode reader	
1. Using the barcode scanner	18
2. Scanning Barcodes	18
Card reader	
1. MSR card reader (MSR models only)	19
2. NFC card reader	19
Device specifications	20
Q & A	21
Service Center	22
Warranty Certificate	24

Notice before using device



This information is for your own safety. Please observe the following precautions.

- This device is qualified for the standard of the safety of human body against electromagnetic wave. For your own safety, please use certified devices provided by headquarter.

If not the case, we cannot guarantee your safety.

- Do not press power button on the device if the device is wet or do not touch adapter or power cord with wet hands. There is risk of electric shock.
- Do not remodel, take apart, or repair the device. Please refer to your customer service center.

If not the case, you will not be able to get your free repair service.

- Please follow instructions when using the battery.
- Do not use your device at an explosive danger zone.
- In case your device is wet, do not put your device in heaters, microwaves, or etc to dry- there is a risk of explosion or it can be the cause of malfunction.
(Please note there is a label in the device that changes color when it gets wet. In this case you will not be able to get your free repair service.)
- Do not use your device when boarding a plane or inside of hospitals.
- Please backup the data and information from your device.
During the repair or upgrade, there is a slight possibility of your data being erased.
(Ring tones, text/voice message, characters will be reset.)
- Please refrain from using your device while driving. If you are in an unavoidable situation, stop your vehicle or use your hand free kit.
- Do not use in places of high temperature and high humidity. The following can be the causes of malfunction: getting wet from the rain, spilling drinks, and taking it in with you at the sauna (high temp.)

In these cases, you cannot receive your free repair service.

- Do not place credit cards, phone cards, bankbook, and tickets next to the device.
The magnetic forces of the device can damage the information of listed item.
- Please avoid impacts or vibrations. When the device is not in use, unplug the power cord and place it at a safe place where it won't drop.
- Do not place your device at a dusty place. Keep your power cord away from any heating devices. Unplug the power cord when cleaning. If there are any dusts or residue clean the power cords pins thoroughly.
- When a battery is not in use for a long time, please charge and store it at room temperature. Even for fully charged battery, the lifetime can be decreased because of its own properties of voltage decrease.
- Do not paint your device. It can damage your screen or your device's exterior.
Also, the paint can peel off and it triggers allergies. If there is allergic reaction, please find medical advice.

Precautions Before Using Battery



These are safety precautions in order to prevent a dangerous accident.
Please use the battery correctly and carefully observe the instructions.

- If the battery is taken apart by impact, applied heat, submersion, or hole-drilling, there is a risk of a dangerous explosion. Please keep away from children and animals.
- Leaving the battery in the vehicles under direct sunlight or any enclosed space with hot temperature can deform or break down the battery.
- Please do not make any improper contact on battery contact pin with necklaces, coins or any electric conductors. Do not give any impact by sharp object. There is a risk of explosion.
- Please use only the designated battery for the device.
If the original battery is not used, the life of the device may decrease and there is a risk of explosion. (In this case you cannot receive the free repair service)
- When charging the battery, you must use the supplied standard power adapter.
If the original adapter is not used, the battery life may decrease and may explode.
(In this case you cannot receive the free repair service)
- Risk of explosion if battery is replaced by an incorrect type.
Dispose of used batteries according to the instructions.

1) Instructions regarding replacement batteries if the batteries are replaceable by the user.

2) A lithium ion battery pack shall be marked with the following or equivalent:

"CAUTION: Risk of Fire and Burns. Do Not Open, Crush, Heat Above (50°C). Follow Manufacturer's Instructions."

This wording or equivalent shall also be included in the instructions packaged with the battery pack.

- 5150-5250MHz is restricted for indoor use only.

About the product

1. Checking components

The images in this User's Manual may not reflect the color and shape of the actual product. Please contact the Customer Care Center if you wish to purchase any additional or optional products.

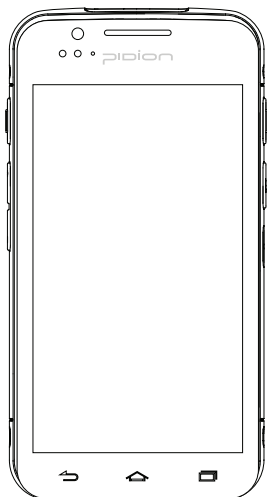

BM180 Main set

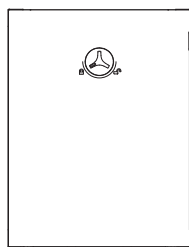

Battery Cover

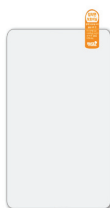

LCD Protect Film(Optional)



Battery

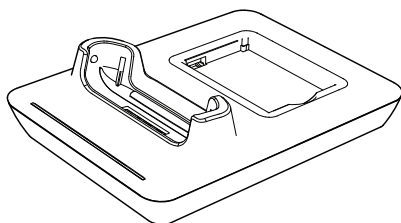

Cradle(Optional)

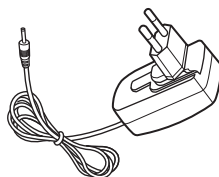

Adaptor (Optional)

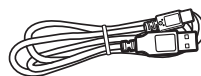

USB Cable (Optional)

About the product

2. Checking names of parts

〈 Front 〉

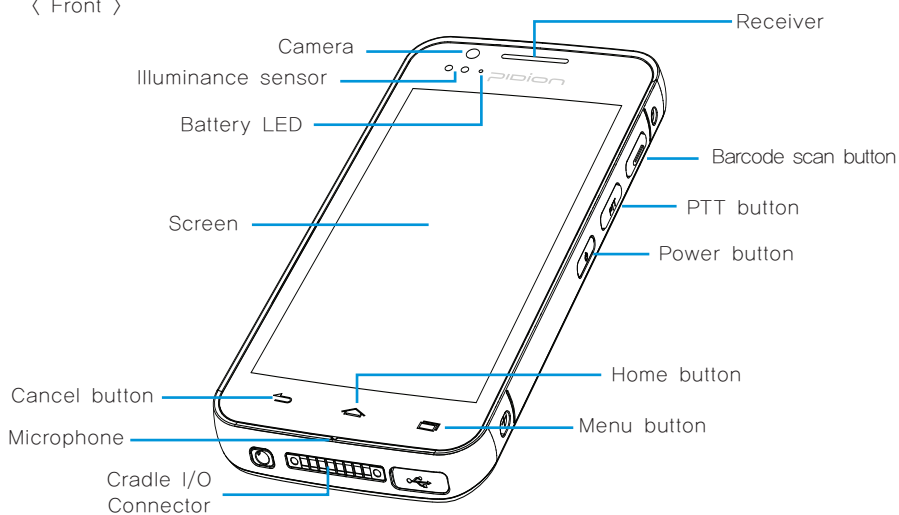

〈 Rear 〉

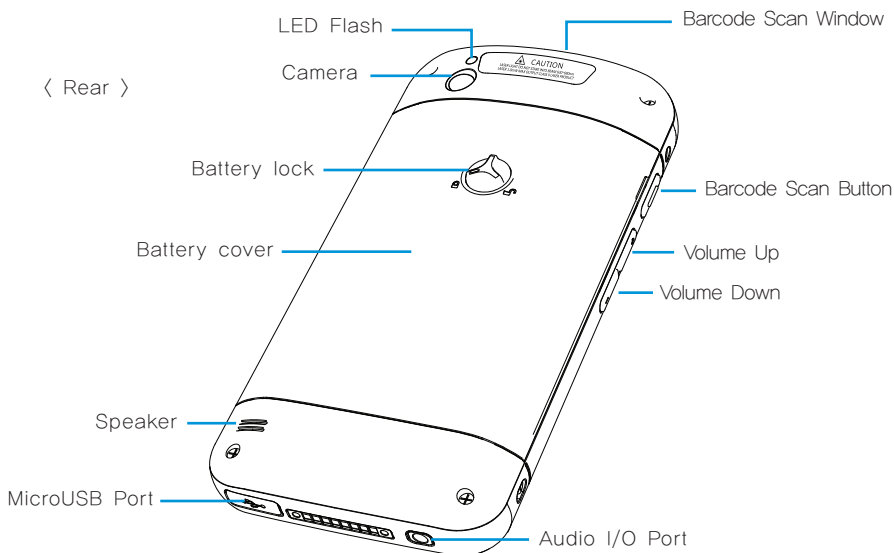

About the product

3. Buttons

Button	Function
1. Power button	Press and hold to turn the device on or off.
2. Menu button	Select the menu.
3. Home button	Press to return to the Home screen.
4. Cancel button	Tap to return to the previous screen.
5. Volume button	Press to adjust the device volume.
6. PTT button	PTT(Push-To-Talk) Function.

Learning Basics

1. Battery

1-1 Insert the battery

A

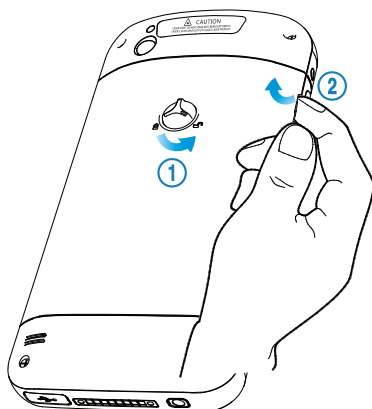

- ① Turn the battery lock.
- ② Remove the battery cover.

B

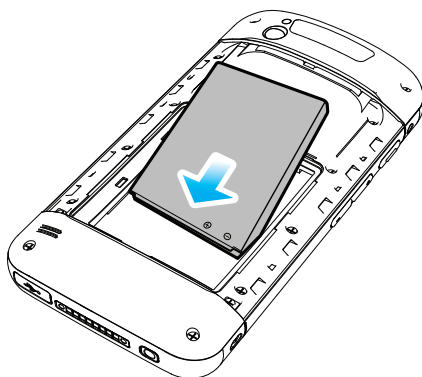

Push the battery to the direction of the arrow.



- Be careful not to damage your fingernails when you remove the back cover.
- Do not bend or twist the back cover excessively. Doing so may damage the cover.

Learning Basics

C

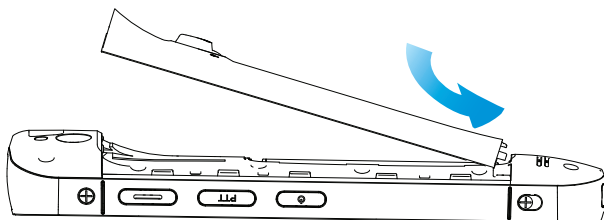

Push down the battery cover.

D

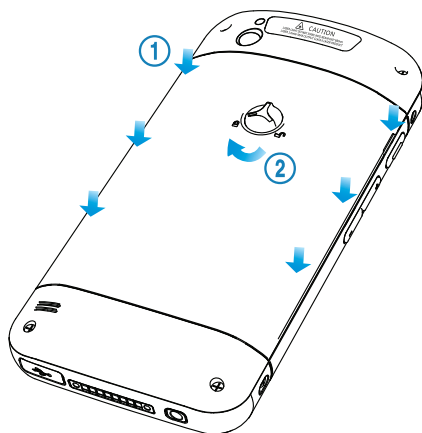

- ① Replace the back cover.
- ② Turn the battery lock.



• Only use the supplied adapter to charge your battery.

Learning Basics

1-2 Removing the battery

A

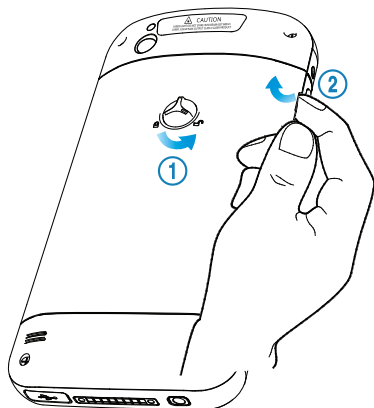

- ① Turn the battery lock.
- ② Remove the battery cover.

B

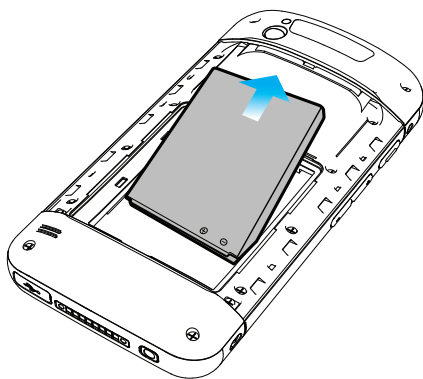

Pull out the battery.



• Do not remove the battery before removing the charger. This may damage the device.

Learning Basics

2. How to use cards

2-1 Insert the SAM card

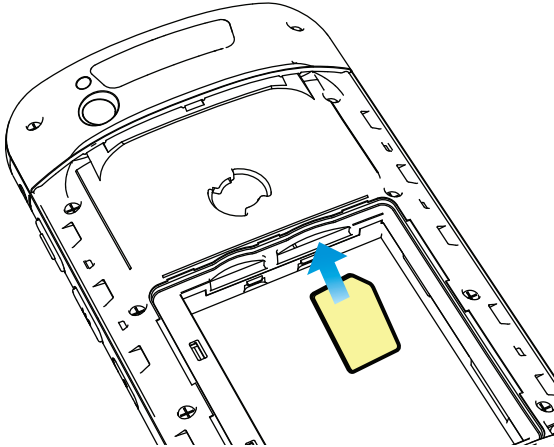

Insert a memory card with the gold-coloured contacts facing downwards. Push the memory card into the slot until it locks in place.

2-2 Insert the MicroSD card

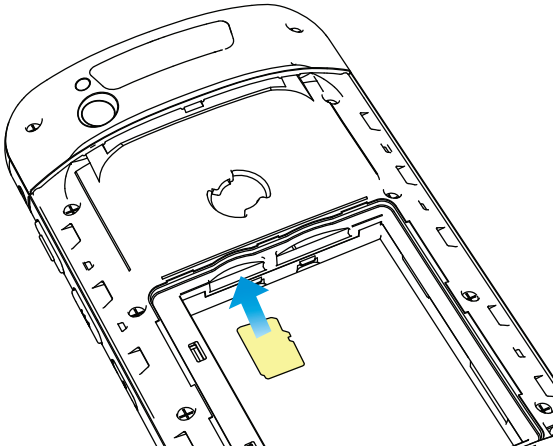

Insert a memory card with the gold-coloured contacts facing downwards. Push the memory card into the slot until it locks in place.

Learning Basics

2-3 Insert the Micro SIM card (Optional)

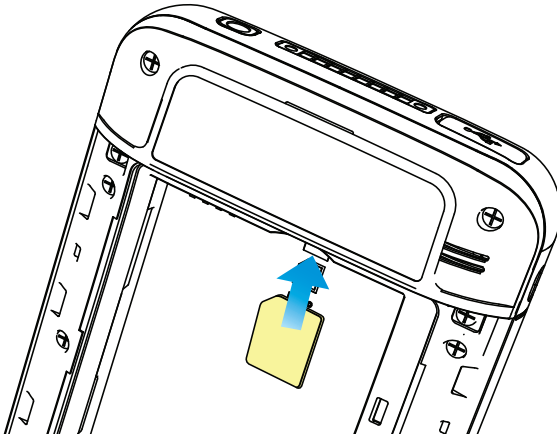

Insert a memory card with the gold-coloured contacts facing downwards. Push the memory card into the slot until it locks in place.

2-4 Removing the card

Push the card until it disengages from the device, and then pull it out.



- Do not insert a memory card into the Micro SIM card slot.
-

3. Charging the battery

Charge the battery before using it for the first time.
Use the charger to charge the battery.

3-1 Direct charging

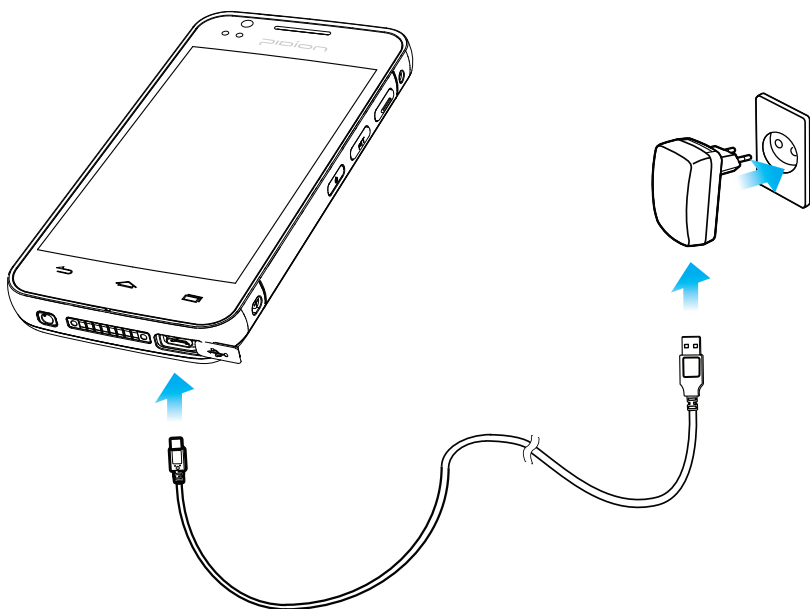

Plug the small end of the cable into the micro USB port on the device and plug the normal USB connector of cable into an charger.

Learning Basics

3-2 Cradle charging

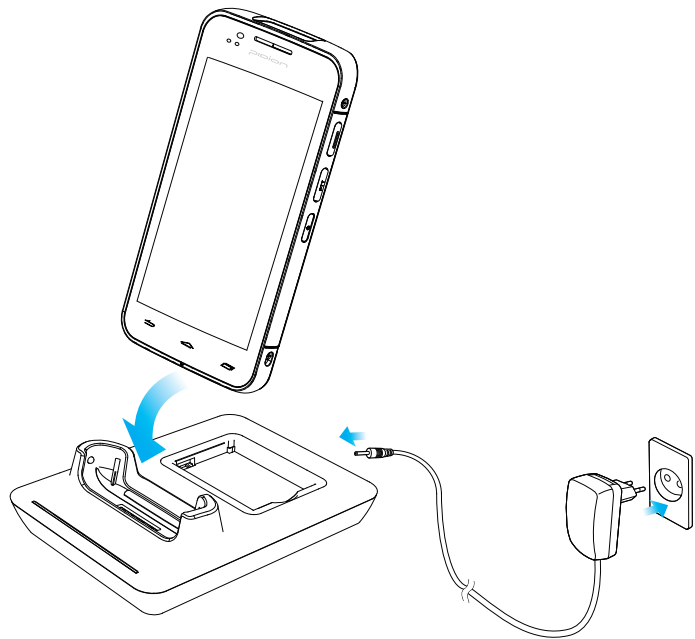

As you see in the picture, connect the adapter with the power cable to charge the device.

Power Charging Light

Charging	Red
Charged	Green



- When the device's battery is low, it may warn you with a ring and a message.
- The charging time can vary depending on the environment. A new battery is only partially charged. Please charge fully before using.

4. Tuning On

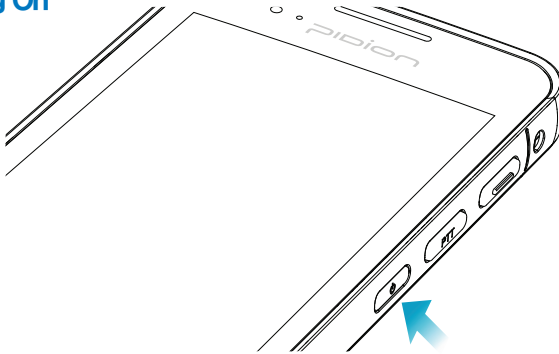

- The [Power] button on the side.
- Press the [Power] button shortly due to turn on.

Using The Barcode Reader

1. Using the barcode scanner

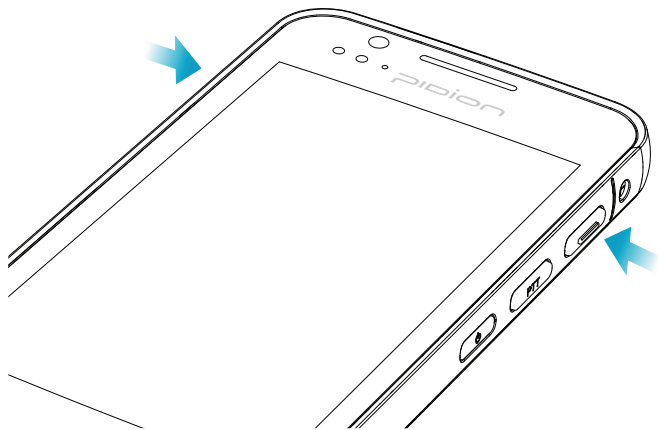

Press the [Scan] button either on the side. Then Start to scan barcodes.

2. Scanning Barcodes

In order to scan accurately, you must scan with the correct angle 10cm away.



• If you are using Barcodes with special programs, please contact the manufacturing company.

Card reader

1. MSR card reader (MSR models only)

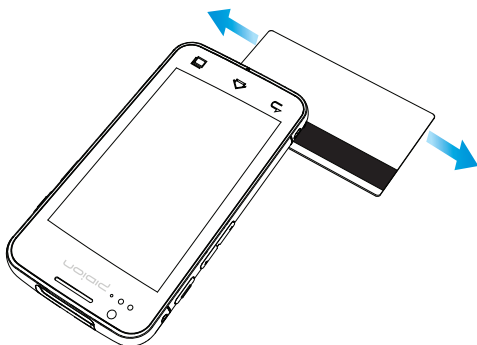

MSR card down in the direction of the arrow shows.

MSR terminal is to the left.

MSR can recognize the card in bi-directions.

2. NFC card reader

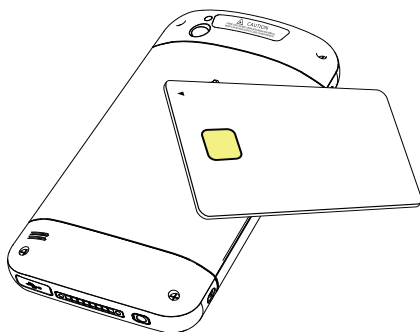

If you touch the picture card as the payment is to NFC.

Device Specifications

Physical Characteristics	
Dimensions (W x H x D)	77.95 x 152.1 x 16.7mm
Weight	261g
Display	5-inch HD Eyelluminate™ Display; 1280 x 720 pixel
STANDARD BATTERY	Rechargeable, 3.7V, 3,000mAh, Li-ion
EXTENDED BATTERY	Optional, Rechargeable, 3.7V, 4,500mAh, Li-ion
Expansion Slot	Customer-accessible MicroSD slot for removable memory cards up to 64G
SIM/SAM Slot	1 SIM (Optional)/ 1SAM (for NFC Applications)
Audio	VoWWAN; VoWLAN; PTT ready; Headset Jack; Dual microphone support with noise cancellation; support for wired / wireless headsets
Camera	Main(Rear): 8 Mega pixel Auto focus Camera with LED Flash; Sub(Front): VGA Front Camera for Video Conference
BARCODE SCANNER	2D Imager
GPS	Integrated GPS
Performance Characteristics	
Processor	Powerful Dual Core Cortex-A15 Processor
OS	Optional, Android 4.2; Windows Embedded 8 Handheld
Memory	Optional, 1GB or 2GB RAM; 8GB or 16GB storage
Interface	Docking connector; Micro USB
User Environment Characteristics	
DURABILITY	TankSmith™ Technology;
Operating Temp	−20°C to 55°C
Storage Temp	−25°C to 70°C
Humidity	95% non-condensing
COMMUNICATION OPTIONS	
WWAN Radio	Optional, HSPA+/HSPA/UMTS, EDGE/GSM
WLAN Radio	Optional, 802.11 a/b/g/n (802.11n 2.4GHz and 5GHz)
WPAN Radio	Optional, Bluetooth Classs II V4.0
PAYMENT OPTIONS	
MSR	Optional, Integrated Magnetic Stripe Reader (MSR)
NFC	Optional, Integrated contactless Card Reader



- Please ask your sales representative for the specs not listed above.

Q & A

Q Water went into my device. What do I do?

A First, remove the battery from the device and completely dry them in a dry place.

After drying for a good period of time, try to turn it on. If it still does not turn on, the main-board or other parts needs to be replaced.

Please contact to your service center.

Q The BM180 won't turn on.

A The program may be damaged. Please try resetting your device.

If it still doesn't work, Please contact the service center.

Q The BM180 won't charge.

A A Make sure the power cable and your device have been properly connected.

Try to clean the charging terminals. If they still do not work, your battery life might be finished or it may be a broken battery.

(The battery warranty lasts for 6 months)

Q How do I get the repair service?

A You can send the device via a delivery service to headquarter.

When sending the package, make sure you pay for the shipping fee in advance.

When the repair is finished, headquarter will cover the shipping cost.

Q My battery drains very quickly.

A The battery can be drained quickly when the Wi-Fi or Bluetooth is turned on.

If it drains quickly regardless of using the options above, please purchase another battery.



- If you have done the above and the device still does not work, please contact to the service center.
 - After the 1 year warranty the repair service will be charged.
-

Service Center

Before Requesting After-Sales Service

Before asking for after-sales service, please back up the data from the terminal. We do not back up data from the products received in the Customer Care Center. Therefore, we assume no responsibility for loss/deletion of data.

Bluebird Customer Service

- FAX : +82-2-548-0870
- E-Mail : mookseven@bluebird.co.kr
- Address : Customers service center, SSang-young IT twintower B 703,
Sangdaewon-dong 442-5, Joongwon-gu, Sungnam-si, Keonggi-do,
Korea

Operating hours

- Mon.-Fri. : 9:30 A.M. ~ 6:30 P.M. (GMT Time: +9 Hours)
- The center is closed on Saturdays, Sundays and holidays.

Registering for After-Sales Service

- We receive the products for after-sales service through mail, delivery service and hand carry only in principle.
- If you bought the product from any party other than the authorized dealer, you need to register the product before asking for after-sales service.
- Please enclose an evidence of purchasing or the receipt to the product for after-sales service.
- Please enclose the name, telephone number, address and symptom for prompt service.
- You can ask for after-sales service through the dealer or the Customer Care Center in the head office.
- Do not intentionally damage the label on the product.
- Damaged label may result in a disadvantage to the customer.
- When you return the product to Bluebird for service, please put the product in a protective box.
- Warranty will not be provided for any damage occurring during delivery. We recommend you to use the box and protective cover supplied with the product.
- Make sure to deliver the product in a safe way. Bluebird assumes no responsibility for loss of the product during delivery.

Charged Service

1. If it is not a default, it will be charged when requesting for after-sales service.
 - Service request due to inappropriate use of the customer
 - Loss of a PIN number
 - Use of programs that might effect the program
(over-clock, forceful changes in the input of the system, personal developments)
2. Default due to a mistake on the part of the customer
 - Default due to inappropriate or careless use of the product (dropping, submersion under water, shock, damage, unreasonable operations, etc).
 - Default due to a repair or unauthorized technician.
 - Default caused intentionally or by carelessness of the customer.
 - Default due to the use of fraudulent parts or components.
3. Other cases
 - Default due to nature (fire, damage due to sea wind, flood damage, etc.).
 - Expendable parts have exhausted there life (batteries, antenna, or other component parts).
4. Regulations of treatment after charged service
 - If the same default occurs on the part that had been repaired within a 2 months(60 days) period, it will be provided with free of charge repair service.



There will be no returning of goods or repayment upon the following situation

- Removal of the sealing of the product if it had been sealed.
- If the product has been damaged due to careless use by the customer or due to a natural disaster (floods, rain, fire, etc.).
- Loss of product or other components (CD, diskette, manual, connecting cables, etc).
- Damage to the product after 10 days of purchase, the product will either be exchanged or provided with after-sales service (note, returning of goods or repayment is not allowed).

Warranty Certificate

Thank you for purchasing a product from Bluebird Inc.

- If a circumstance arises where you lose a receipt or the certificate of guarantee, then the term of guarantee will be calculated 3 months (certified by the number of the manufacture, a certificate of inspection) after the date of manufacture.
- In case of accessories (such as batteries), only those that match the sales list managed by the service center will be eligible for customer service.
- A repair or an exchange of batteries that does not match the sales list of the service center due to the carelessness of the customer will be fully charged.

Name of Product	Handheld Mobile Computer
Name of Model	BM180
Date of Purchase	
Manufacture Number	
Place of Purchase	
Term of Guarantee	1 year from purchase

Warranty

1. Bluebird Inc. (hereinafter referred to as Bluebird) provides the warranty service for its products in compliance with the regulations on compensation for damage of customer.
2. Upon receiving a notification on a defect of its product within the range of warranty during the warranty period, Bluebird will repair or replace the defective product according to its warranty policy.
3. If the defective product within the range of warranty is not repairable or replaceable, Bluebird shall refund the purchasing price within a designated period from the date of receiving a notice of defect.
4. Bluebird assumes no responsibility for repairing, replacement or refund until it receives the defective product from the customer. The replacement shall be equivalent to a new product in the aspect of performance.
5. Warranty of Bluebird is valid in the countries where the Bluebird products are distributed by Bluebird. (Contract for additional warranty service like field service)
6. Bluebird products may contain the recycled products, components or materials equivalent to new products in the aspect of performance.
7. This warranty is applied to software products only when the programming commands are not executed. Bluebird does not guarantee interruption-free or error-free performance.



Customers Service Center

Hours

Mon. ~ Fri. : 9:30 A.M. ~ 6:30 P.M.
(GMT Time: +9 Hours)

We are not open on Saturday,
Sundays and National Holidays.

Address

Customers service center, SSang-young
IT twin tower B 703, Sangdaewon-dong
442-5, Joongwon-gu, Sunnam-si,
Keonggi-do, Korea

Bluebird constantly strives to bring
utmost satisfaction to all our customers.