EUT EXTERNAL PHOTOS

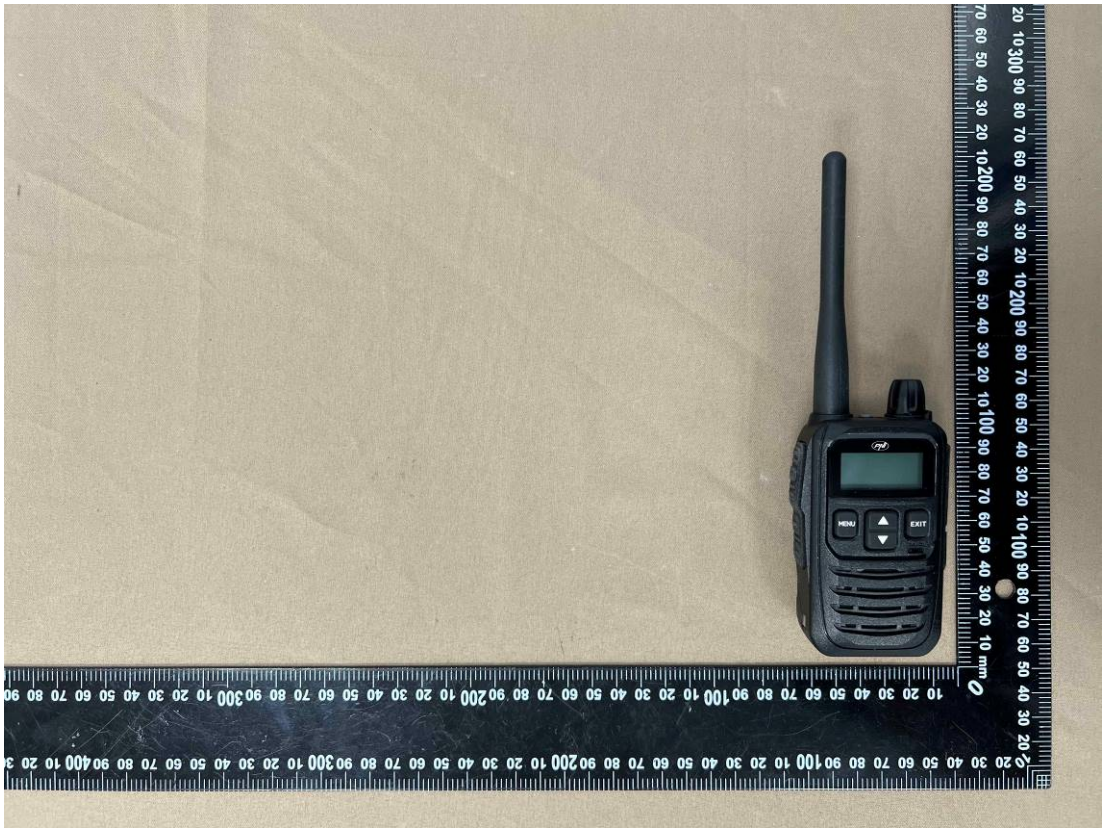

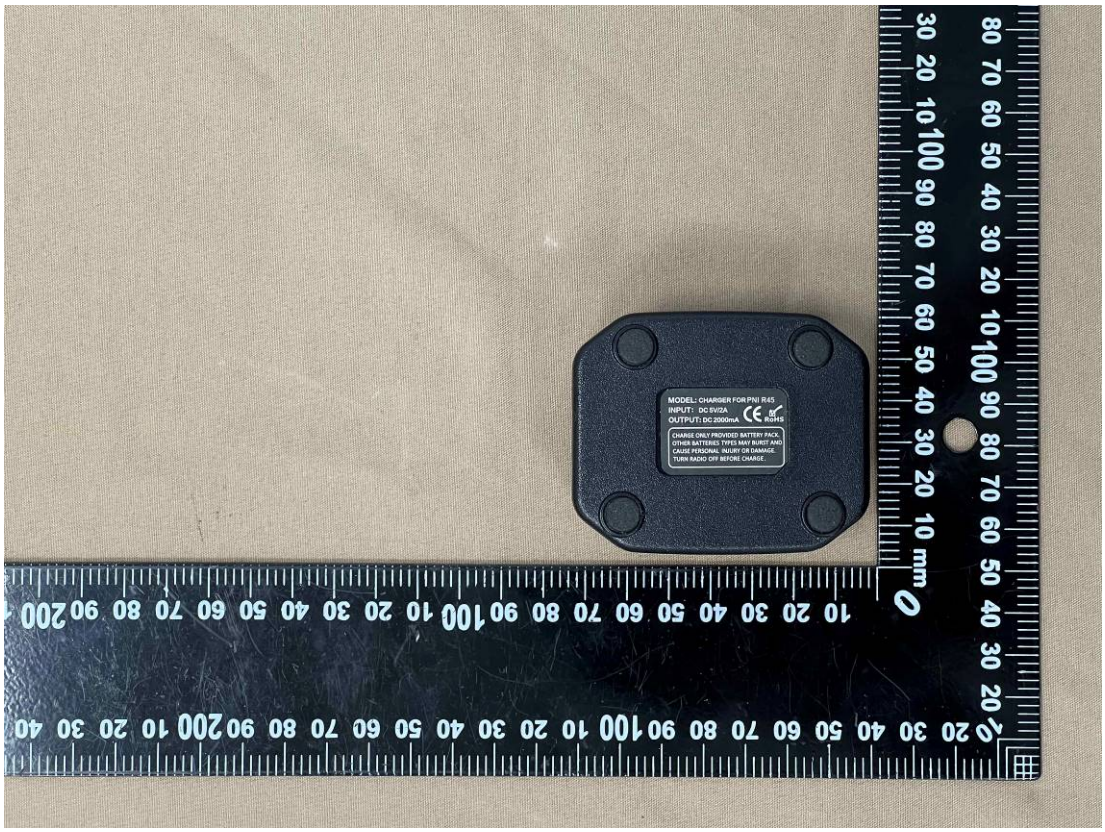
MODEL: CHARGER FOR PNI R45
INPUT: DC 5V/2A
OUTPUT: DC 2000mA
CE
RoHS
CHARGE ONLY PROVIDED BATTERY PACK.
OTHER BATTERIES TYPES MAY BURST AND
CAUSE PERSONAL INJURY OR DAMAGE.
TURN RADIO OFF BEFORE CHARGE.

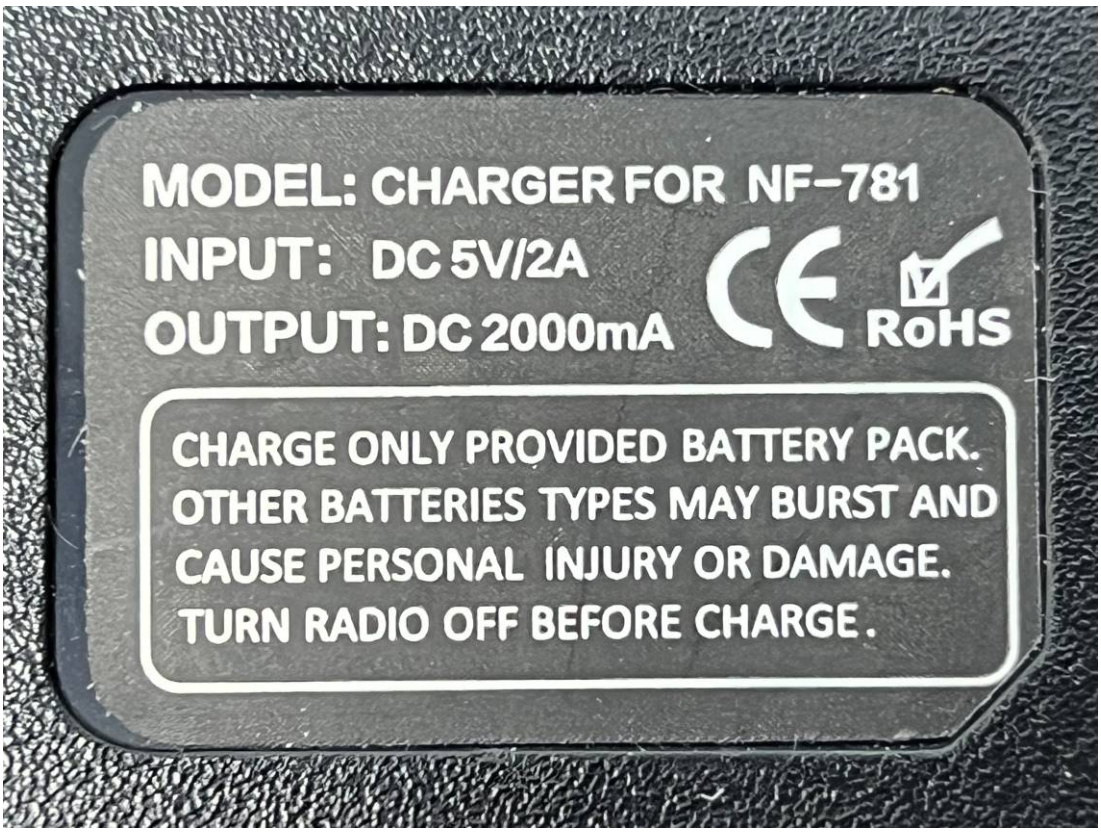
MODEL: CHARGER FOR NF-781
INPUT: DC 5V/2A
OUTPUT: DC 2000mA
CE
RoHS
CHARGE ONLY PROVIDED BATTERY PACK.
OTHER BATTERIES TYPES MAY BURST AND
CAUSE PERSONAL INJURY OR DAMAGE.
TURN RADIO OFF BEFORE CHARGE.

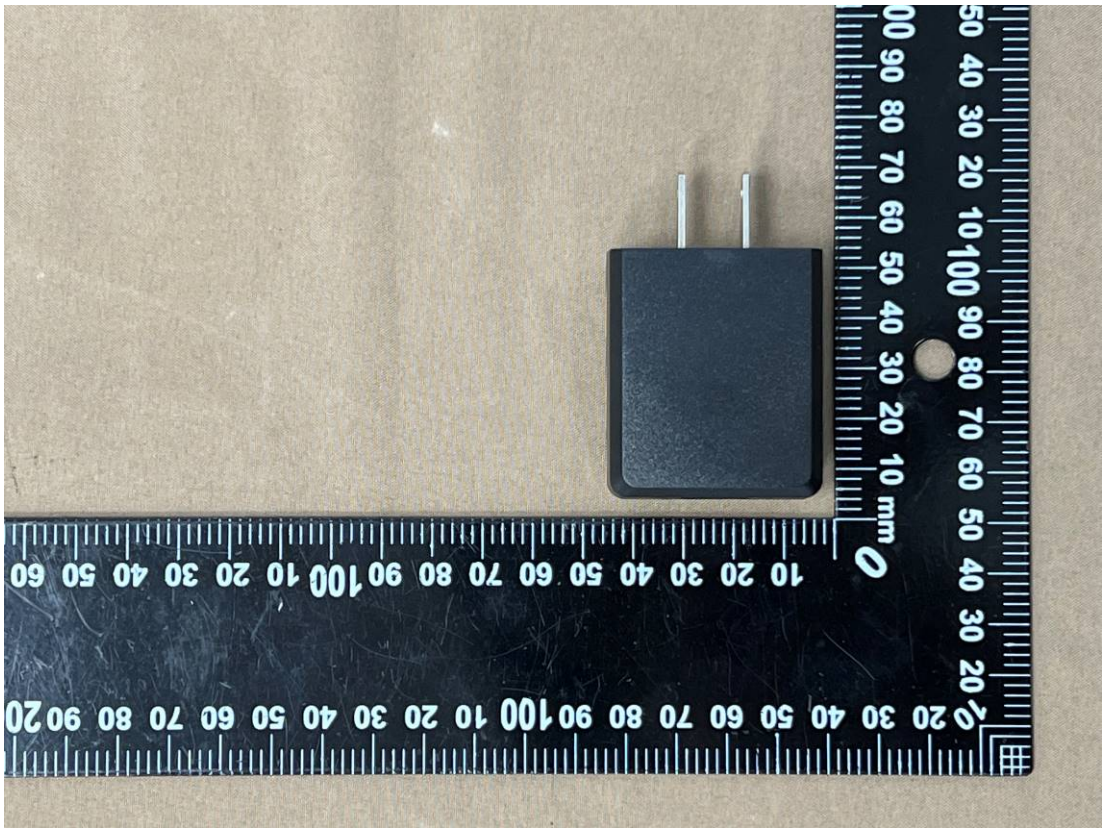

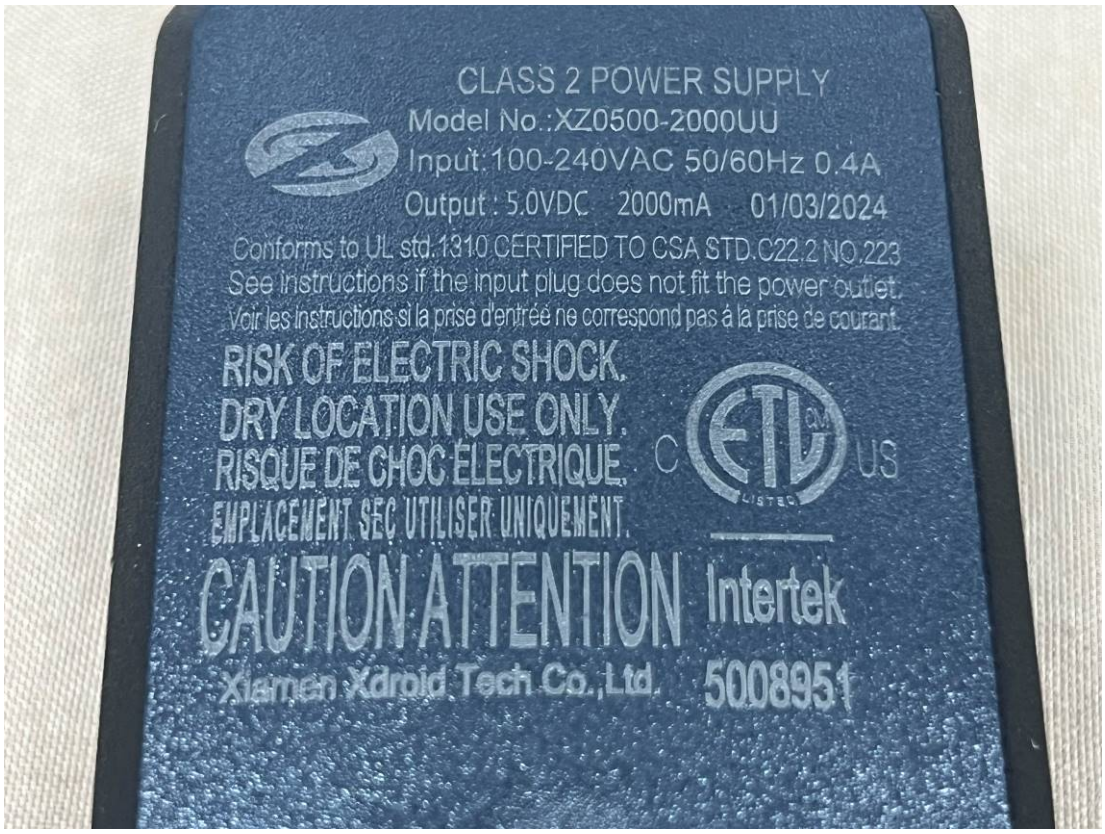
CLASS 2 POWER SUPPLY
Model No.:XZ0500-2000UU
Input:100-240VAC 50/60Hz 0.4A
Output : 5.0VDC 2000mA 01/03/2024
Conforms to UL std.1310 CERTIFIED TO CSA STD.C22.2 NO.223
See instructions if the input plug does not fit the power outlet.
Voir les instructions si la prise d'entrée ne correspond pas à la prise de courant.
RISK OF ELECTRIC SHOCK.
DRY LOCATION USE ONLY.
RISQUE DE CHOC ÉLECTRIQUE.
EMPLACEMENT SEC UTILISER UNIQUEMENT.
CAUTION ATTENTION
Xiamen Xdroid Tech Co.,Ltd.
Intertek
5008951