CONSTRUCTION PHOTOS OF EUT

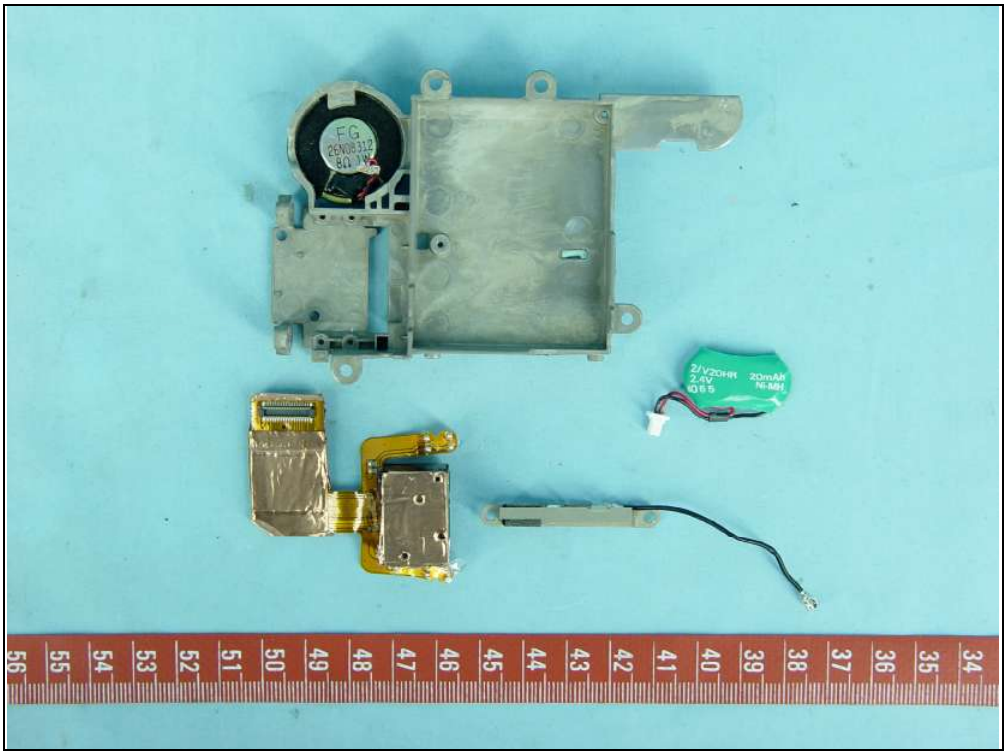
2/V20HR
2.4V
φ65
20mAH
Ni-MH

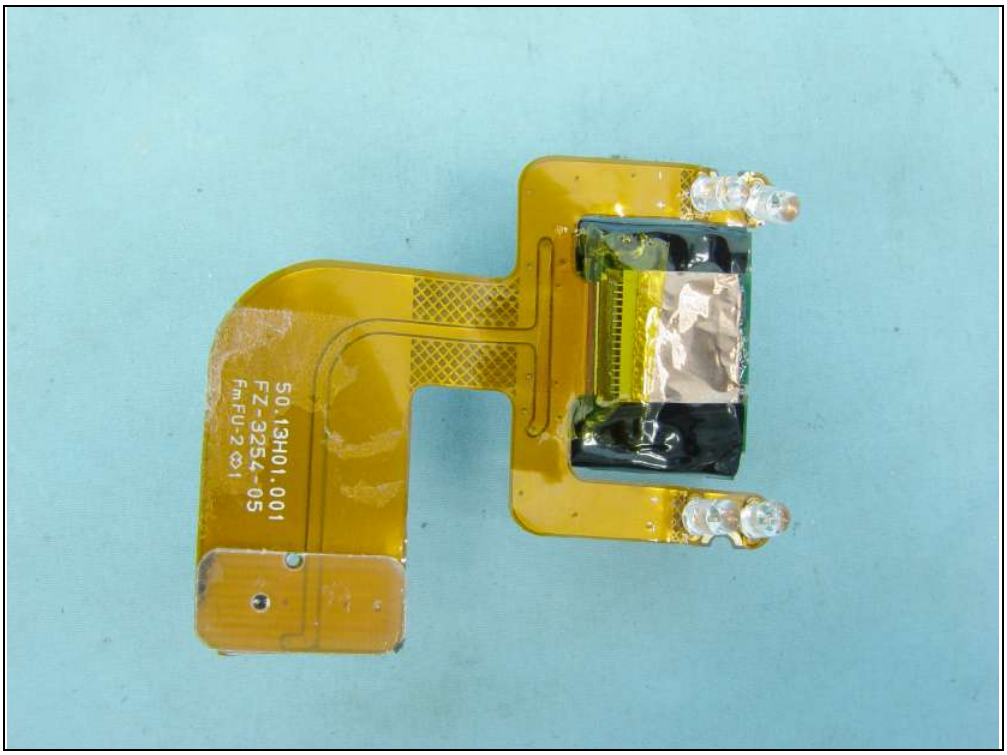
50.13H01.001
FZ-3254-05
FmFU-2 ⊕1

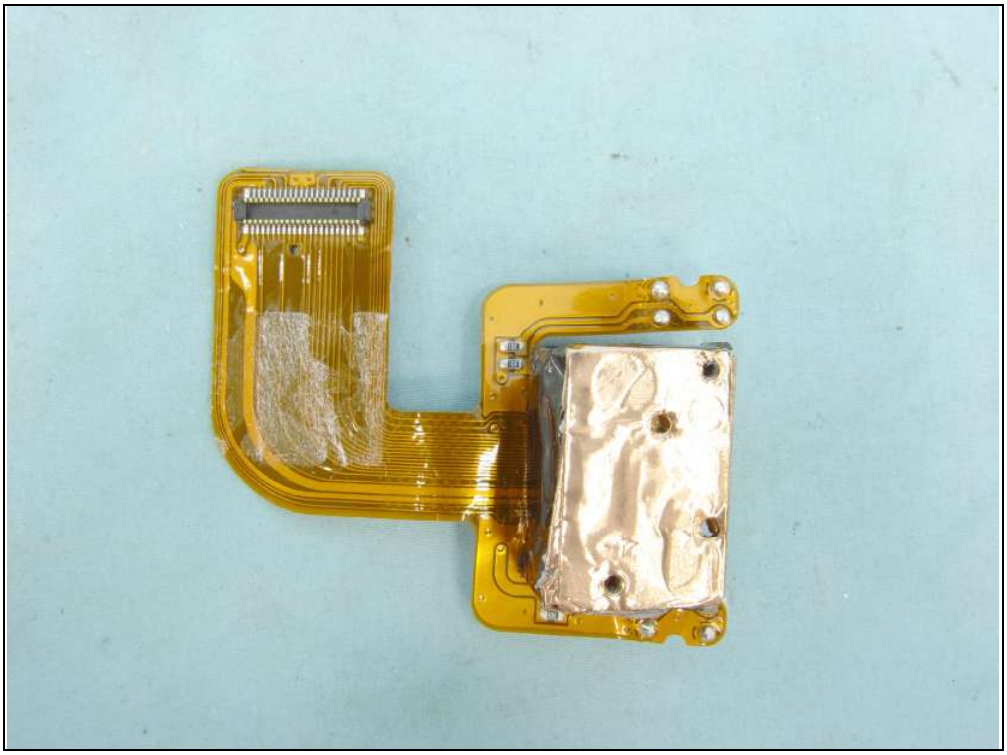

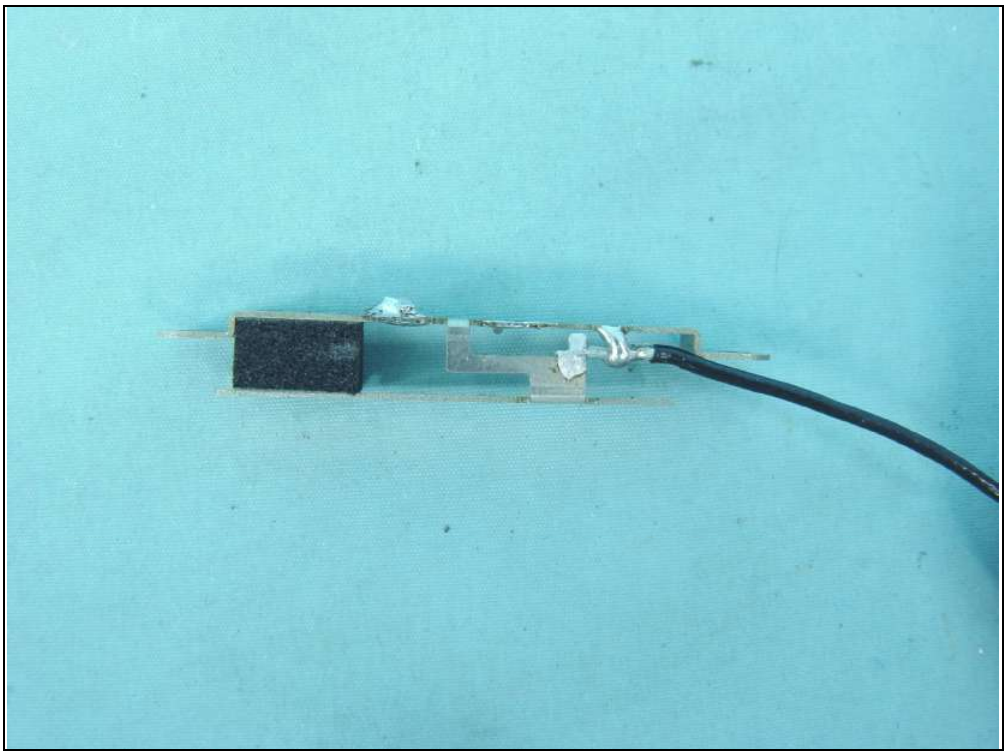

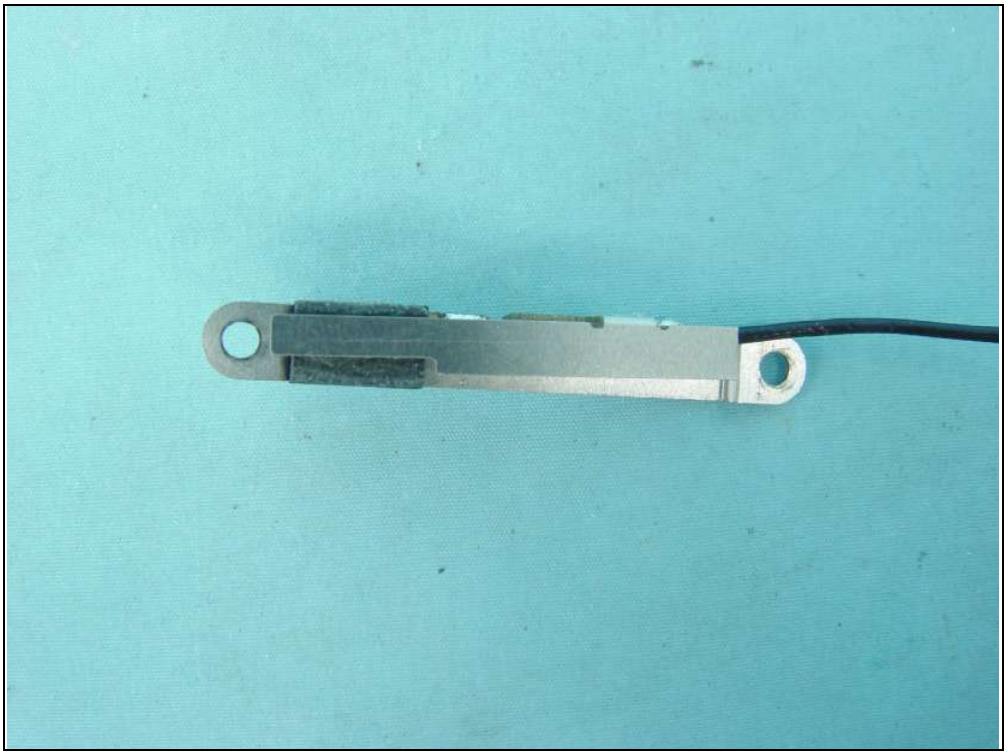

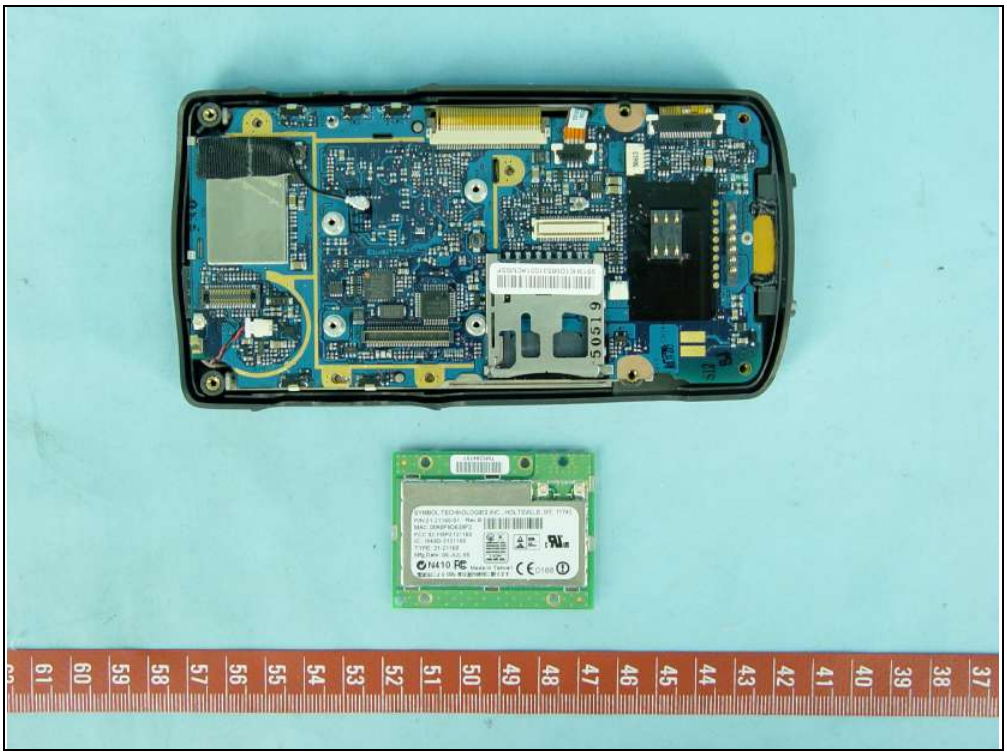

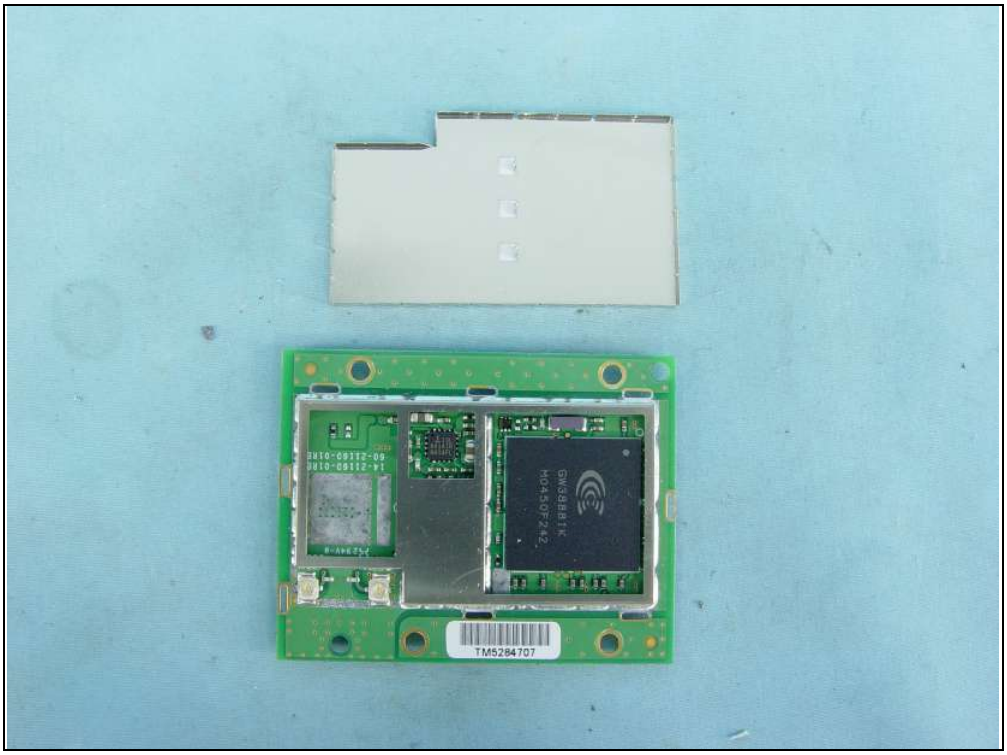
GW38881K
M0450F242
TM5284707

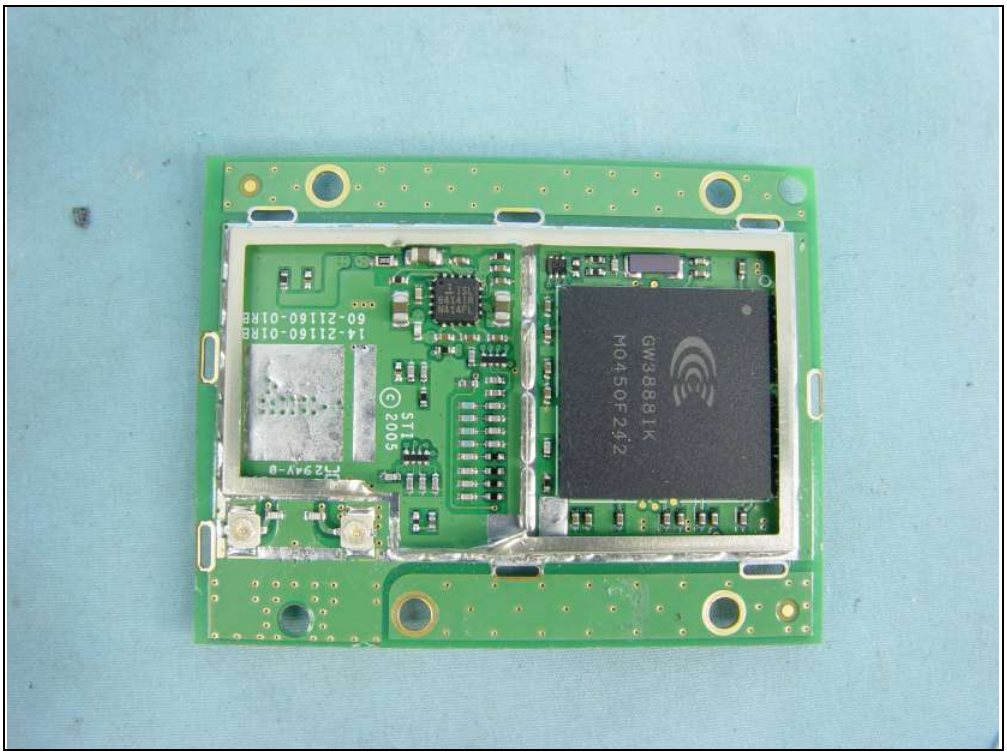
GW38881K
M0450F242
STI
© 2005

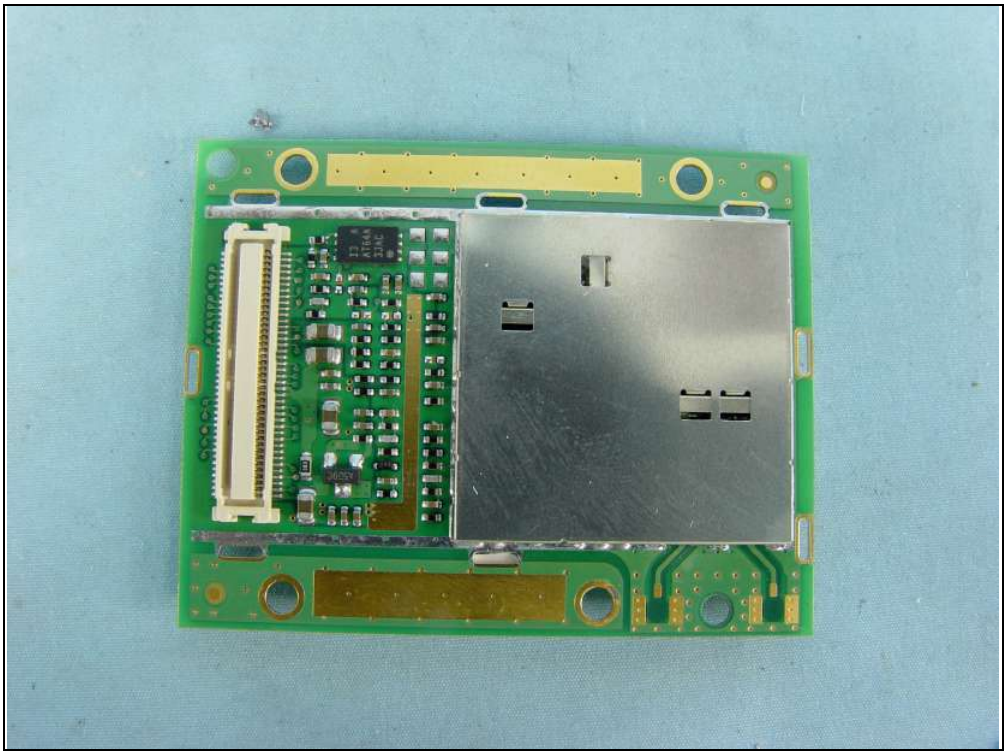

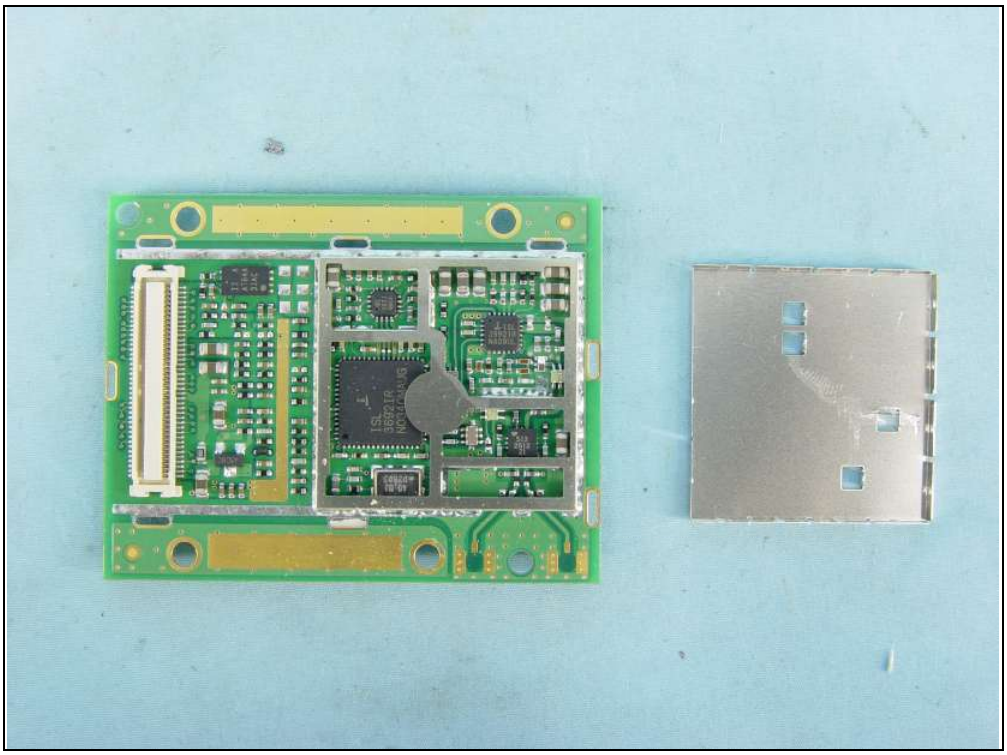

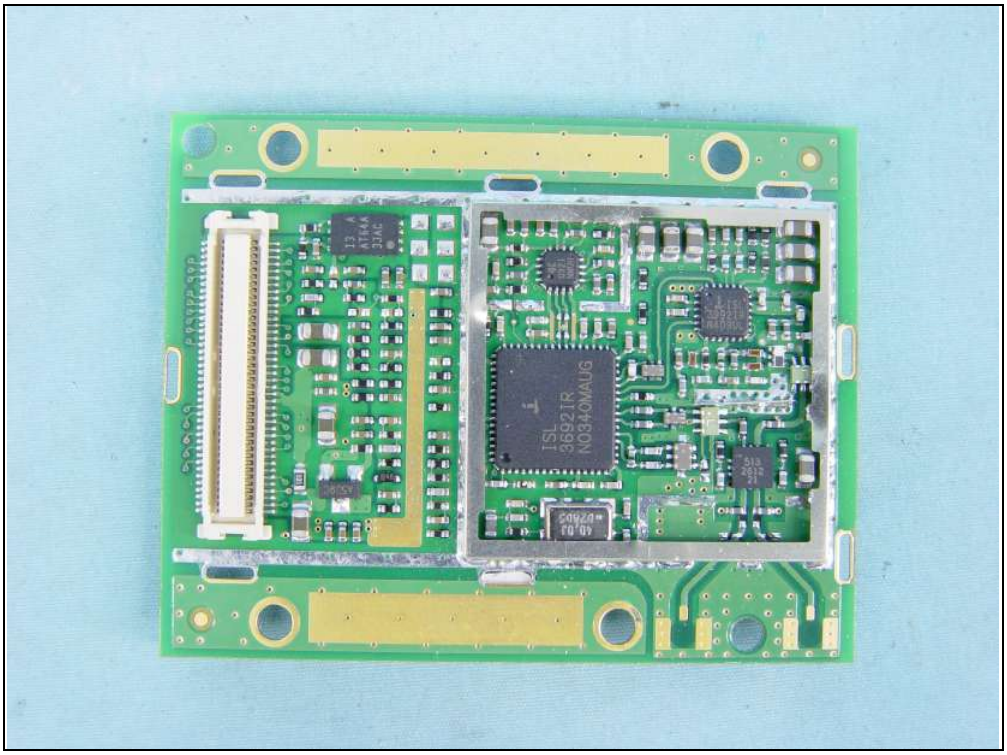
ISL
3692IR
N0340MAUG

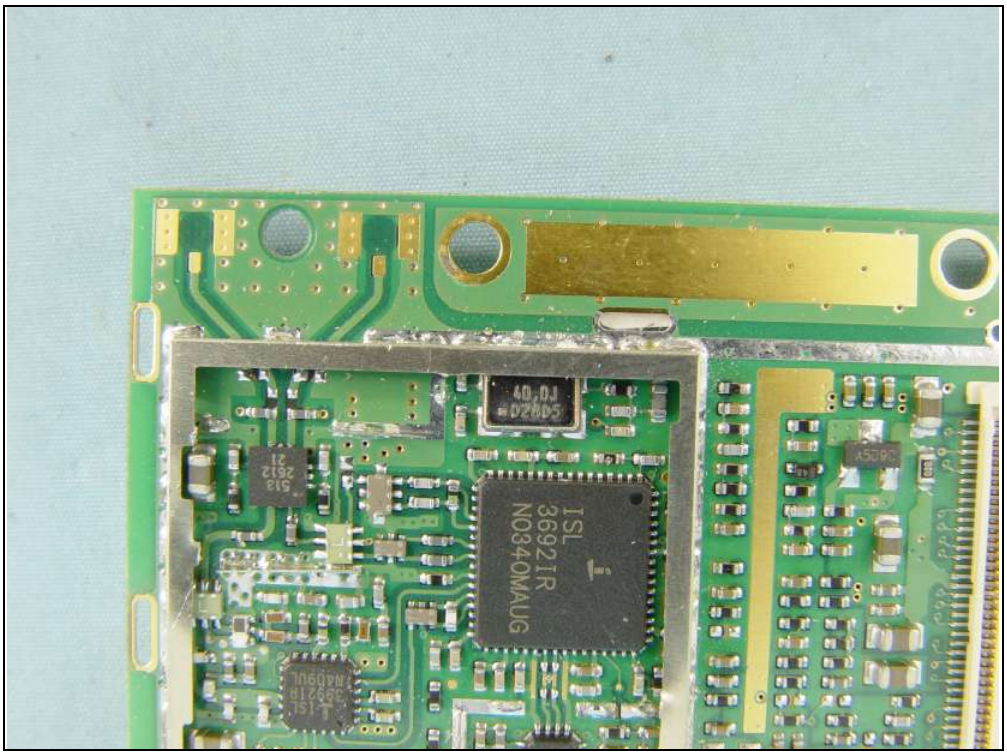
ISL
3692IR
N0340MAUG

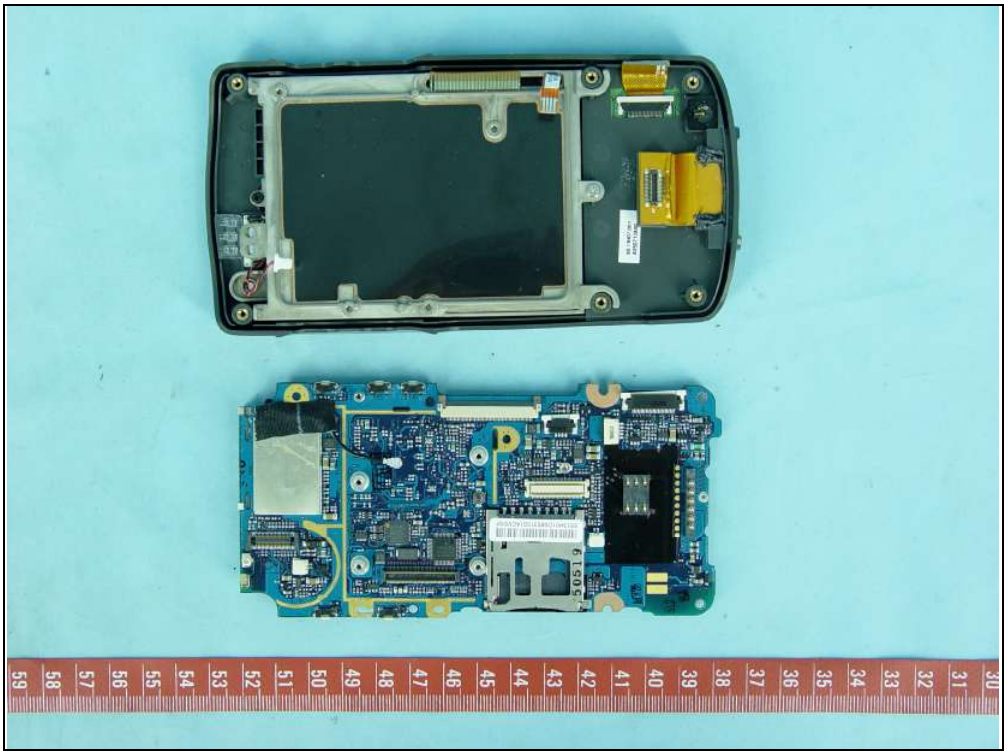

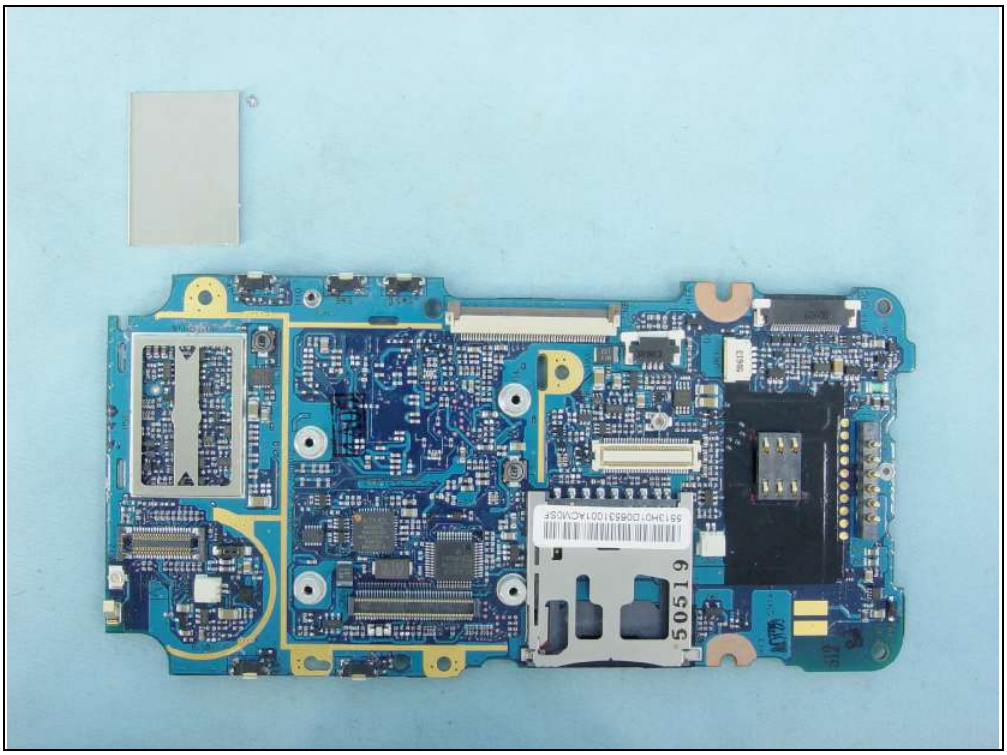

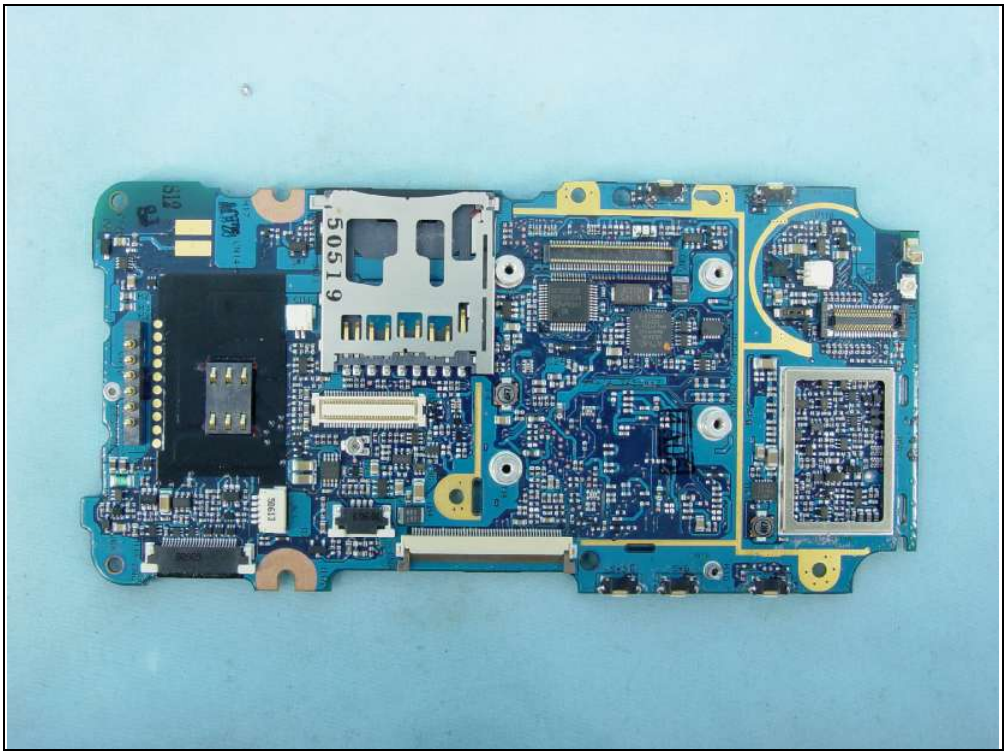

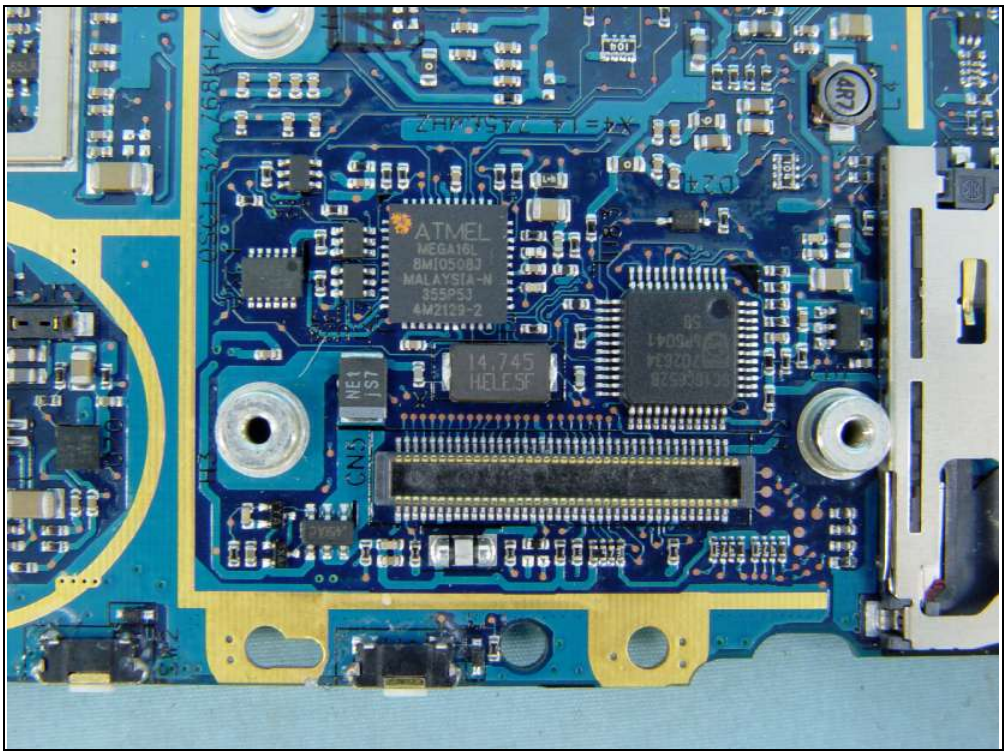
ATMEL
MEGA16L
8MI0508J
MALAYSIA-N
355P5J
4M2129-2
14.745
HELE5F
CN3

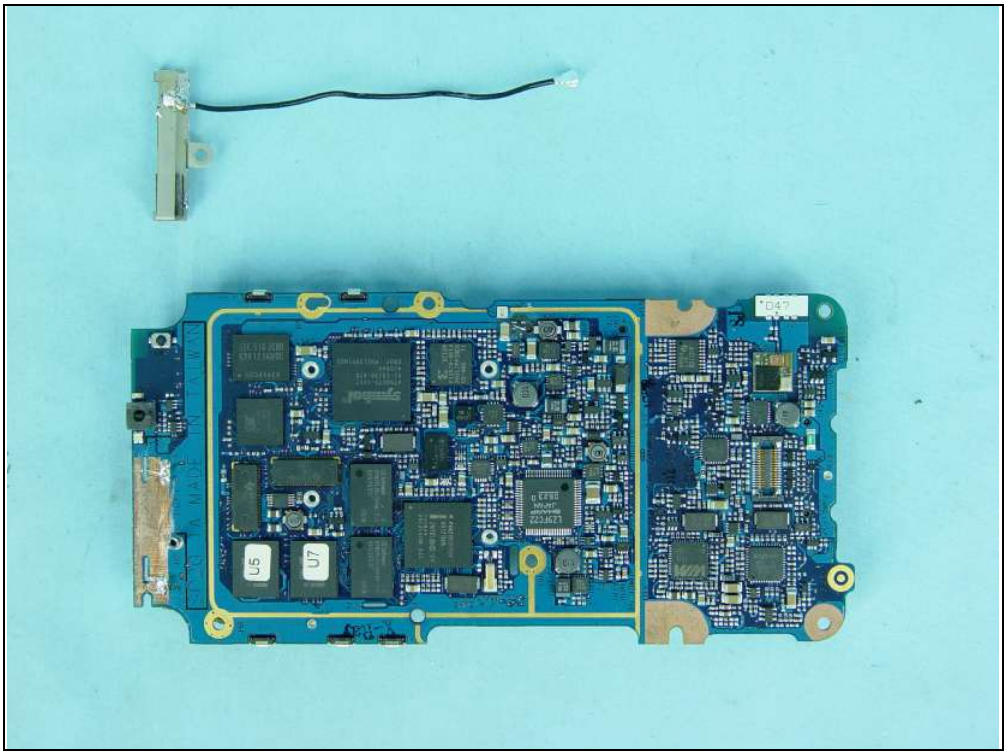
U6
U7

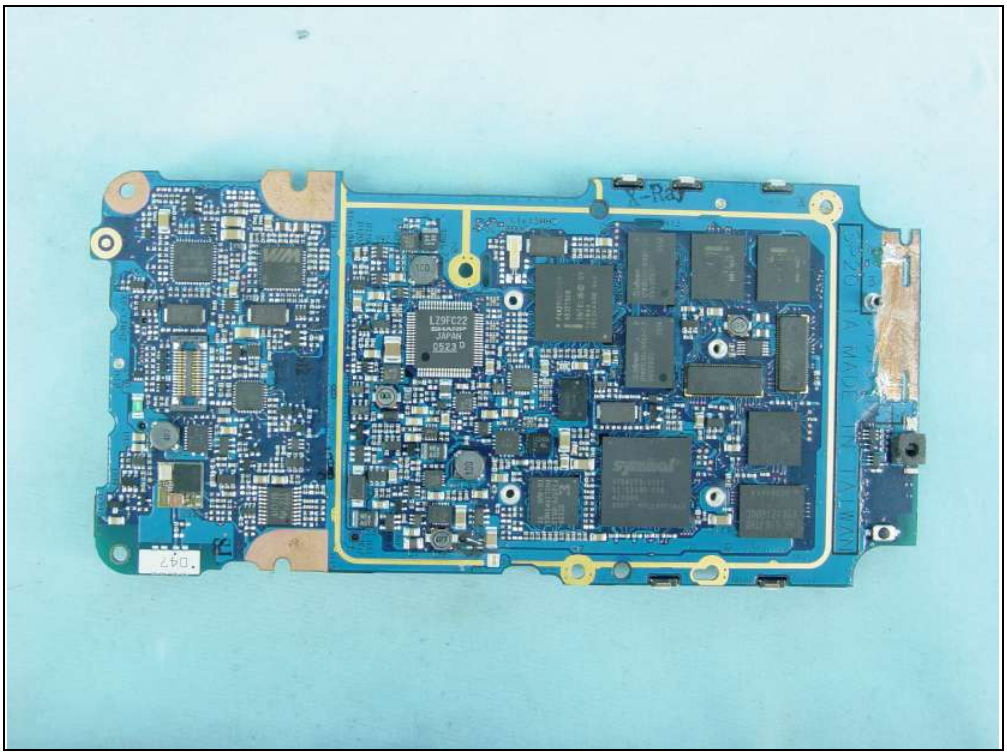

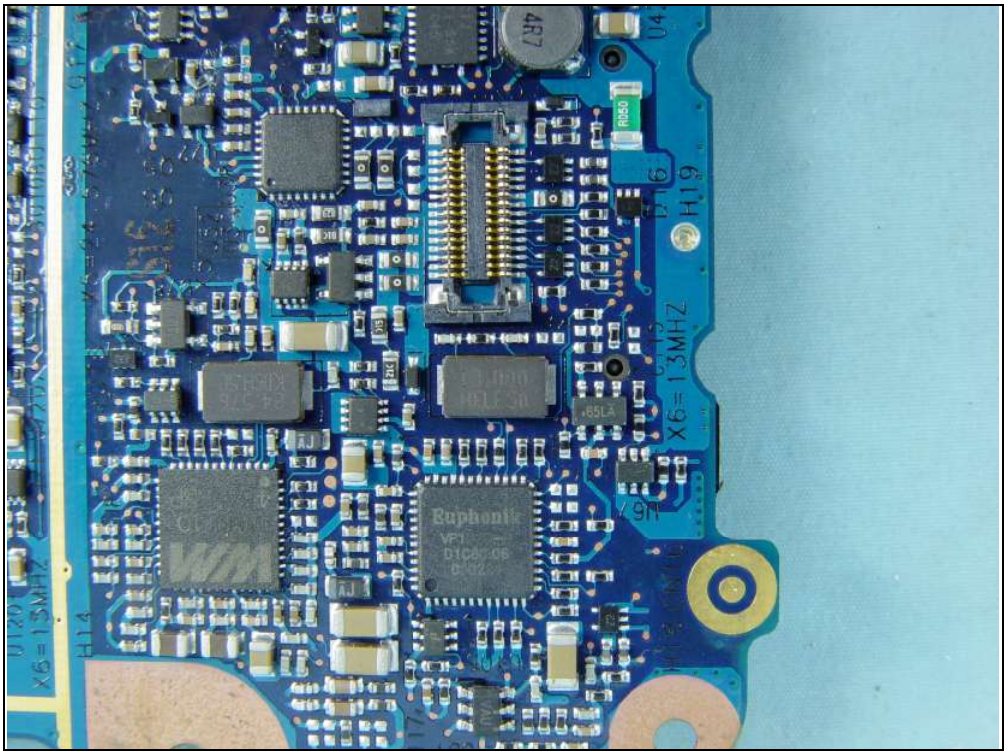
X6=13MHZ
H19
Euphonic
4R7
X6=13MHZ
H14

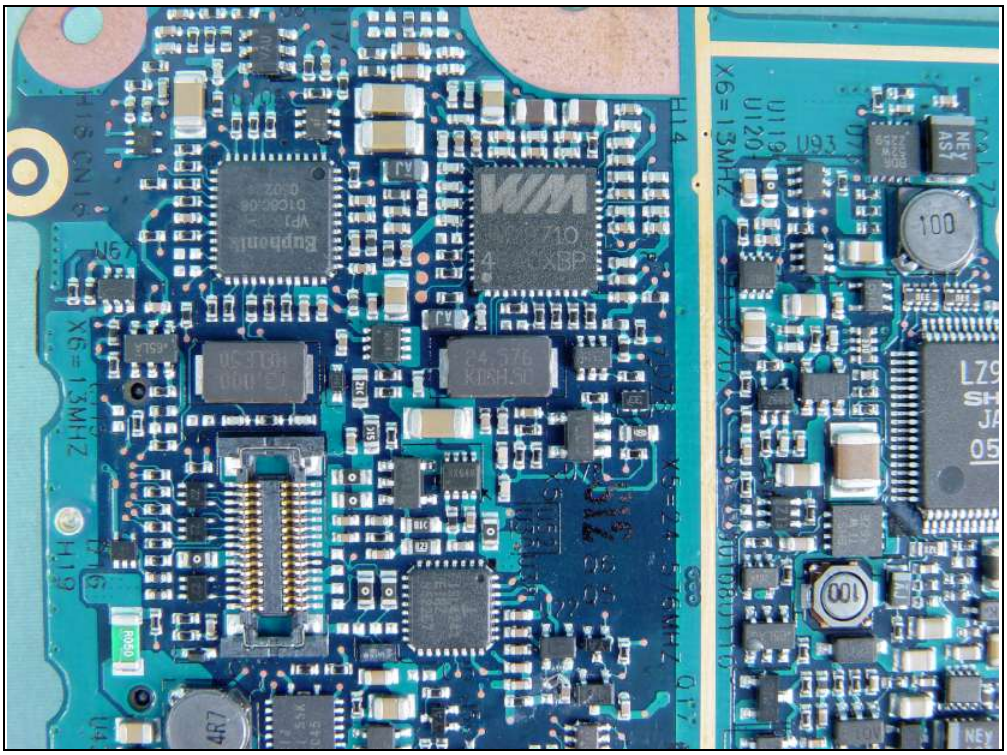
X6=13MHZ
H19
Euphonic
4R7
X6=13MHZ
H14
100
100
NEY

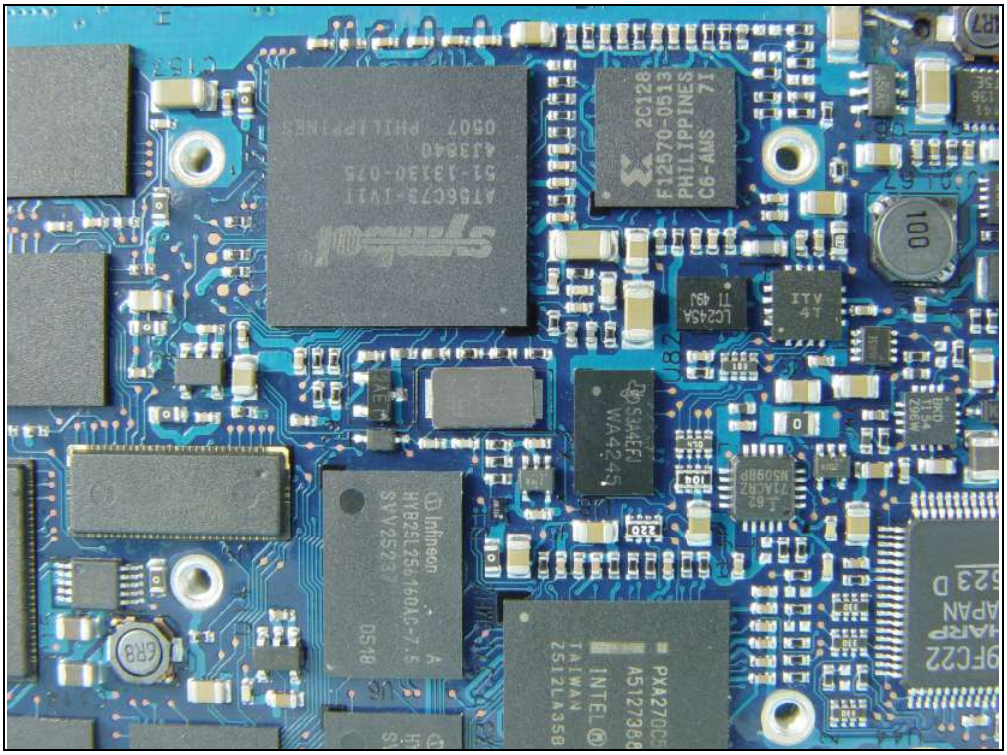
PXA270C5
A5127388
INTEL
TAIWAN
2S12LA35B
LZ9FC22
SHARP
JAPAN
0523 D
100
X1=13MHZ

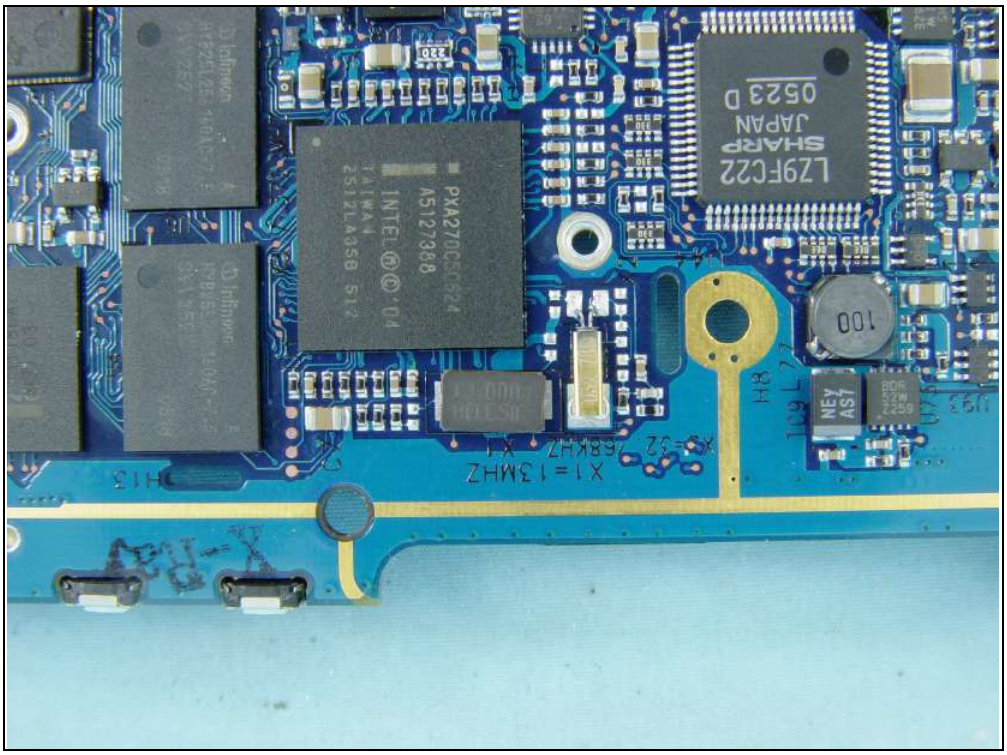
Infineon
HYB25L256160AC-7.5
SYV2S23
0518
S3A4EFI
WA42-45
LC245A
TI 49J
ATI
4T
F12570-0513
PHILIPPINES
C6-AMS
2C128
ATI56C73-IV11
51-13130-075
413840
0507 PHILLIPPINES
100

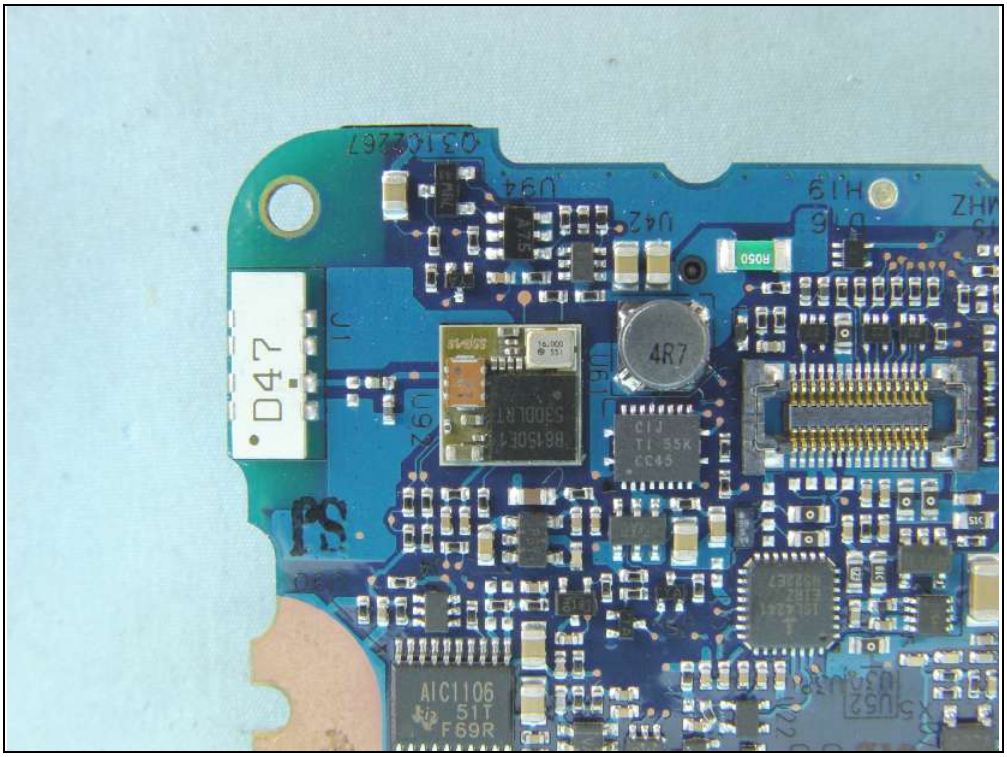
D47
4R7
AIC1106
51T
F69R

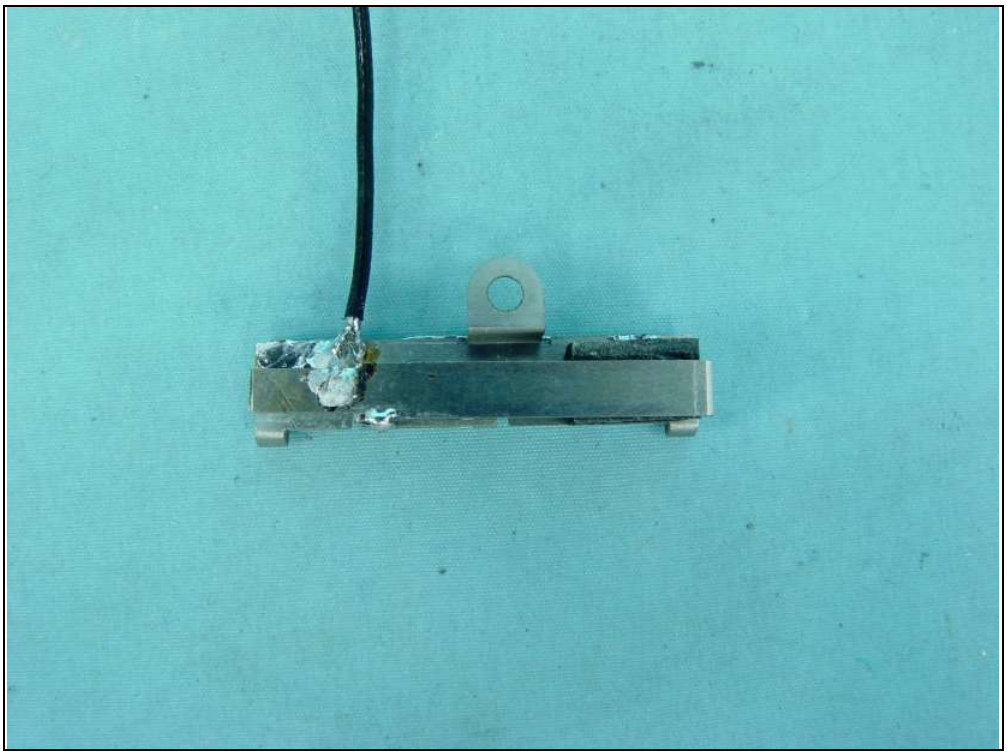

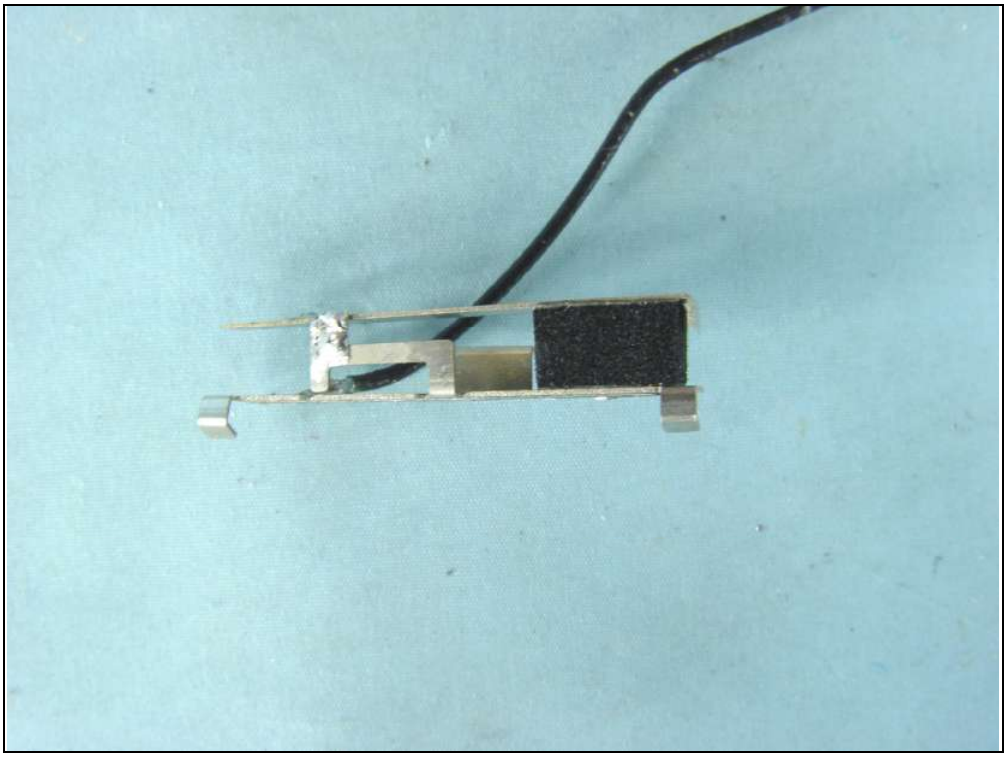

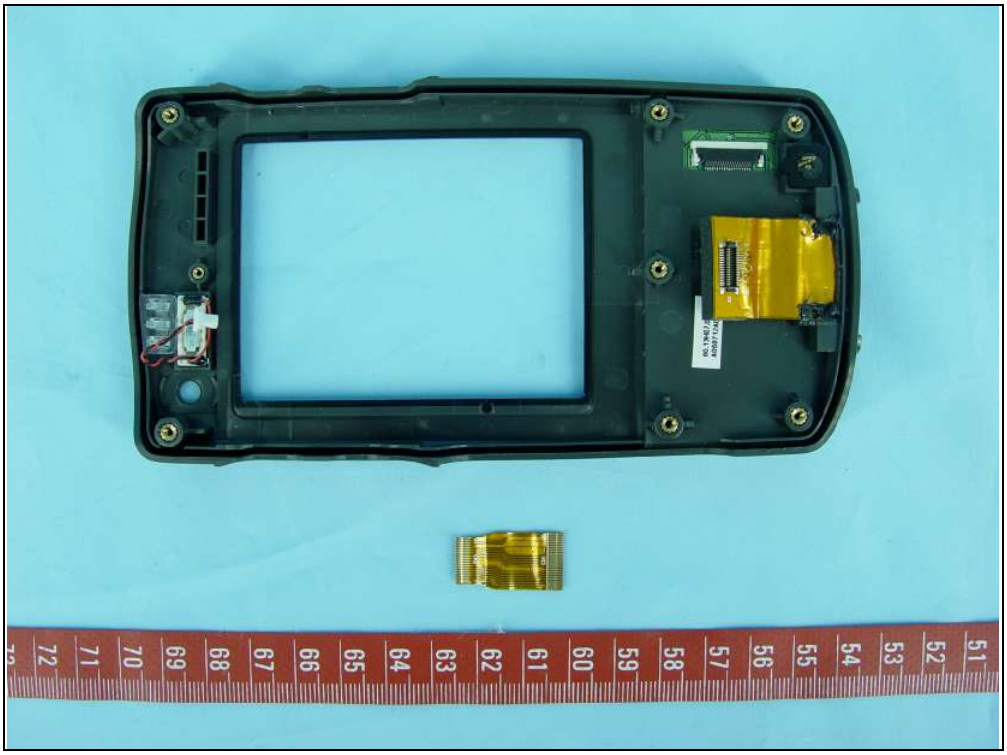

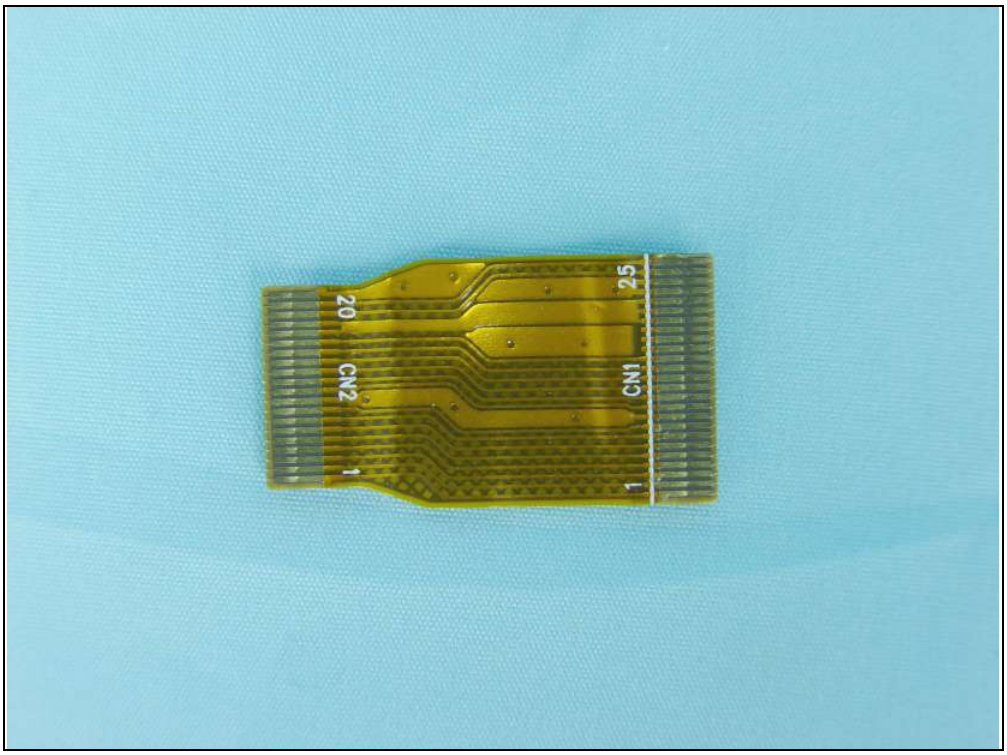
52
1
CN1
20
1
CN2

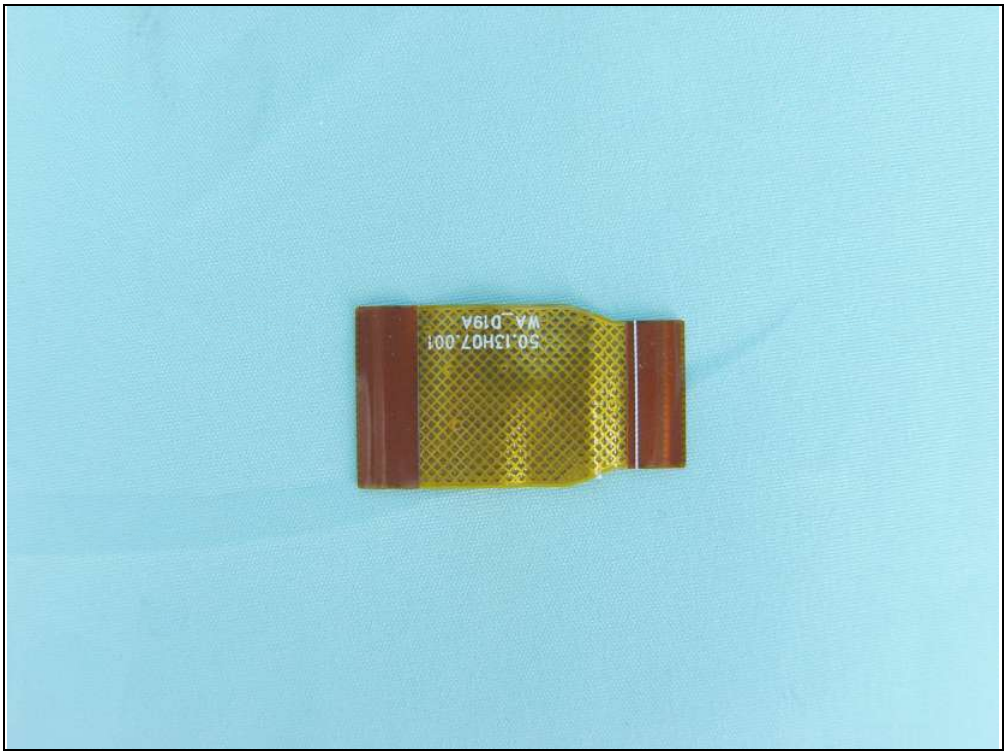
50.13H07.001
WA_D19A

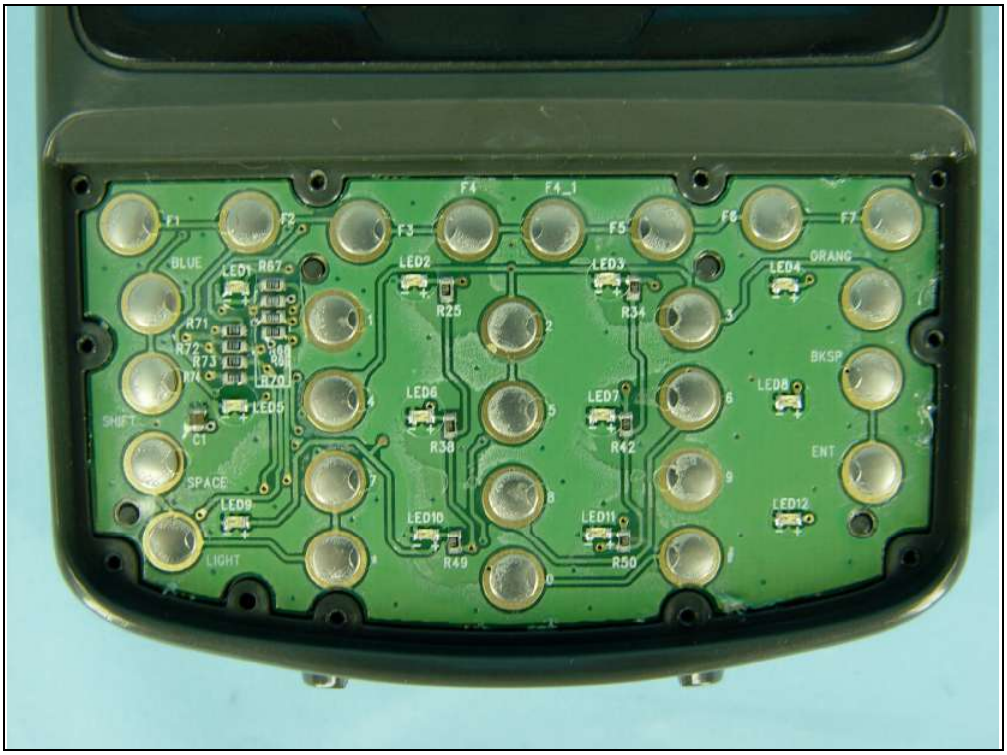
F1
F2
F3
F4
F4_1
F5
F6
F7
BLUE
ORANG
LED1
R67
LED2
R25
LED3
R34
LED4
R71
R72
R73
R74
R66
R70
LED5
BKSP
LED6
R38
LED7
R42
LED8
SHIFT
C1
ENT
SPACE
LED9
LED10
R49
LED11
R50
LED12
LIGHT

DELTA ELECTRONICS, INC.
(台达电子工业股份有限公司)
N193
symbol
The Enterprise Mobility Company
AC/DC ADAPTER (电源适配器)
PART NUMBER : 50-14000-147
MODEL(型号): ADP-16GB A
INPUT(输入): 100-240V～ 0.4A(0,4A)
OUTPUT(输出): 5.4V(5.4V) ⎓ 3A
LPS
50-60Hz
NOM
NYCE
CAUTION(警告): 适用于资讯类产品
For use with Information Technology Equipment.
ATTENTION :
UTILISER AVEC DU MATERIEL
INFORMATIQUE SEULEMENT.
Endast för kontorsmaskin.
V85
4T18
KETI HU10104-4078
Mfr.Name : DELTA ELECTRONICS
(JIANG SU), LTD.
A/S Center : 82-2-562-530
E131881
US
LISTED
ITE POWER SUPPLY
Symbol Technologies Japan Inc.
A000038
SAFETY
MARK
MADE IN CHINA
DCWP CM-2
制造地:中国
041390-11
S/N(序号):
F6W0442002974
REV.:
00
0442
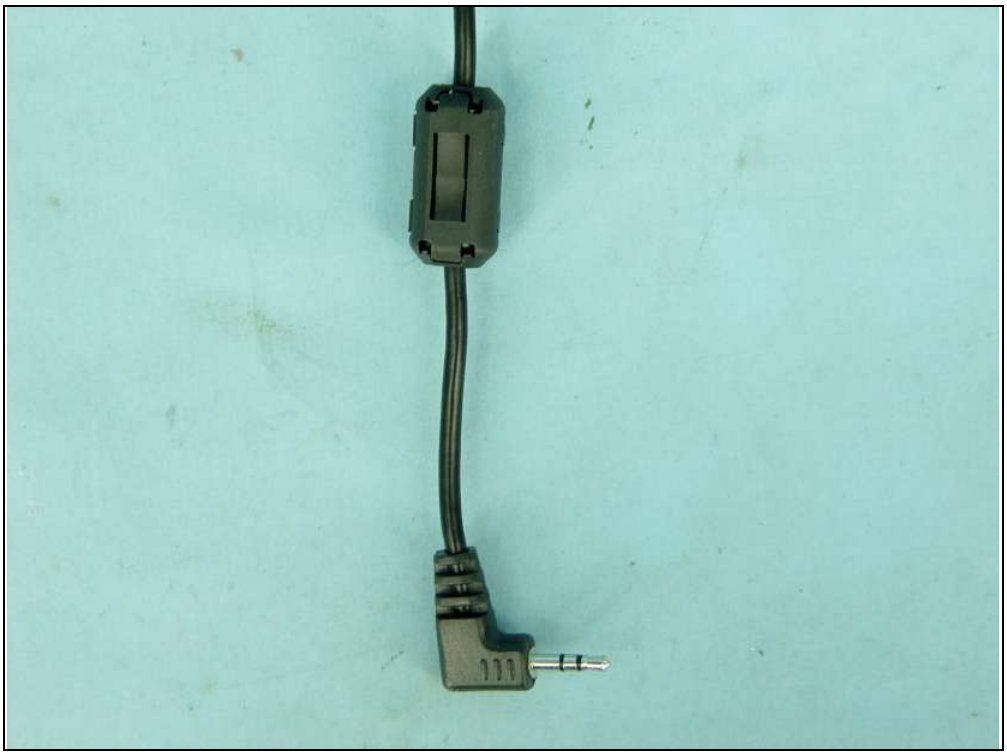
Make The Switch To HIPRO
AC ADAPTER (交流适配器)
MODEL(型号): HP-O2040D43 REV: 01
INPUT(输入): 100-240V~50-60Hz 1.5A(1.5A)
OUTPUT(输出):12V⎓ 3.33A(3.33A)
MAX OUTPUT POWER : 40W
WARNING: RISK OF ELECTRIC SHOCK DO NOT OPEN
CAUTION(警告): 适用于资讯类产品
ENDAST FÖR KONTORMASKIN
Apparaten skall anslutas till jordat uttag
TÜV Rheinland Product Safety
昭栄株式会社
Tested To Comply With FCC Standards
FOR HOME OR OFFICE USE
LEVEL 3
D33036
A001385
9F64
LISTED
E143709
I.T.E POWER SUPPLY
N136
NOM
NYCE
LPS
MADE IN CHINA
FJ07