Internal Photos

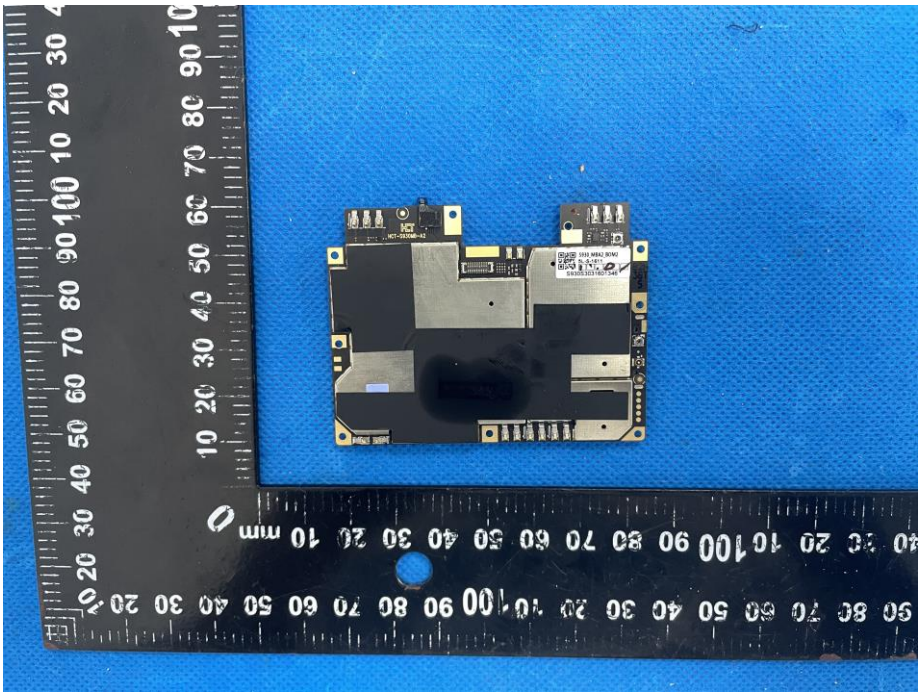

94V-0 H103C
E133472
:23-00:
14-04
SK hynix
H9HCQ2RAMMAD
8RKEM
230A
MT6739V
194 TSMC
MEDIATEK
MT6261M
1T1M

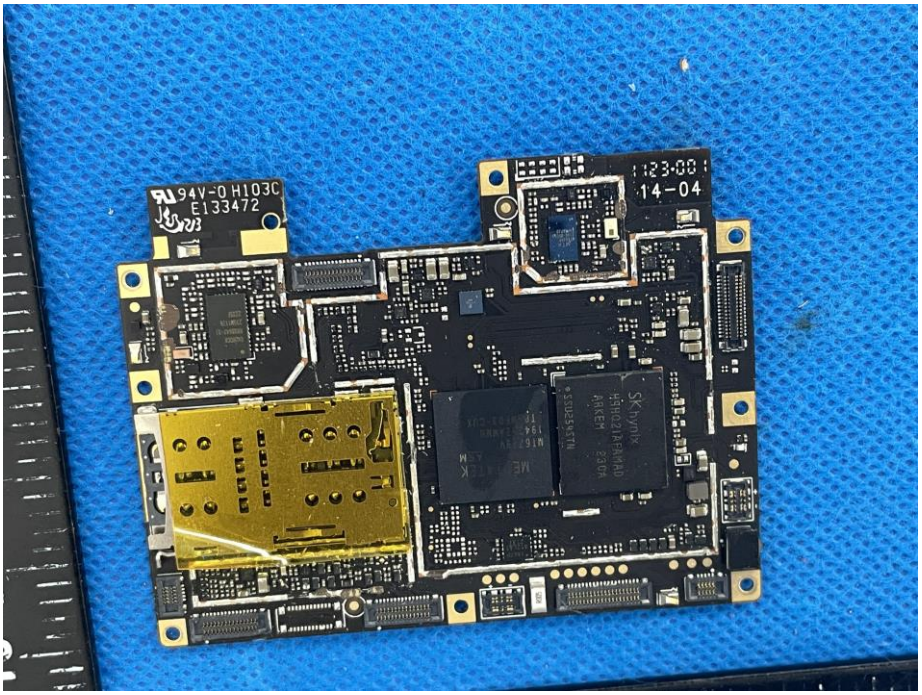
94V-0 H103C
E133472
14-04
SK hynix

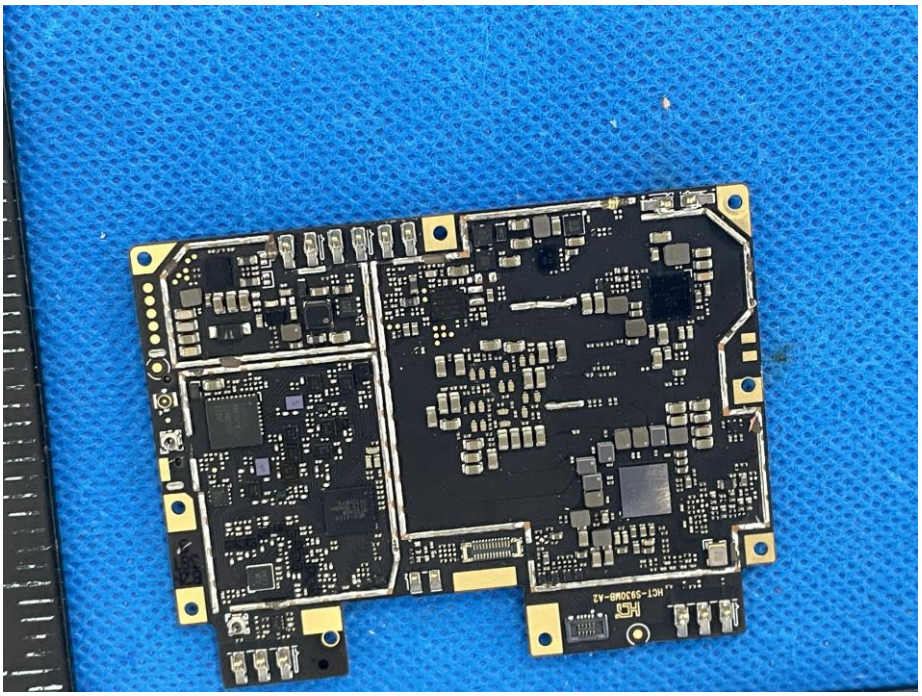

MCT-S3C5U0-02
TX-200

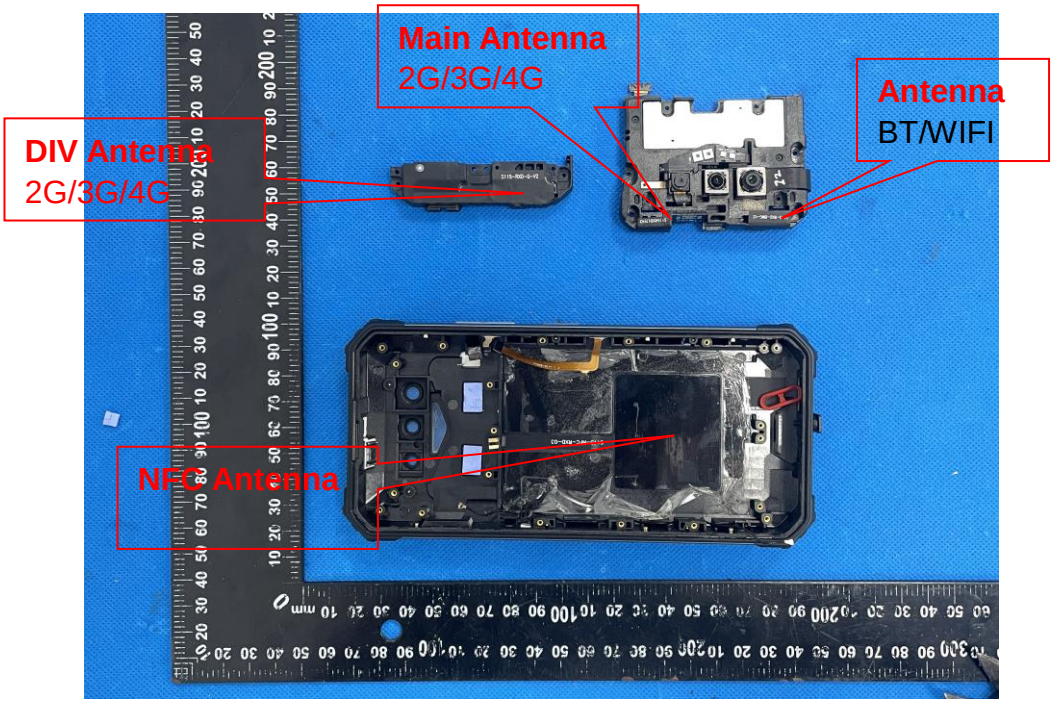
Main Antenna
2G/3G/4G
Antenna
BT/WIFI
DIV Antenna
2G/3G/4G
NFC Antenna

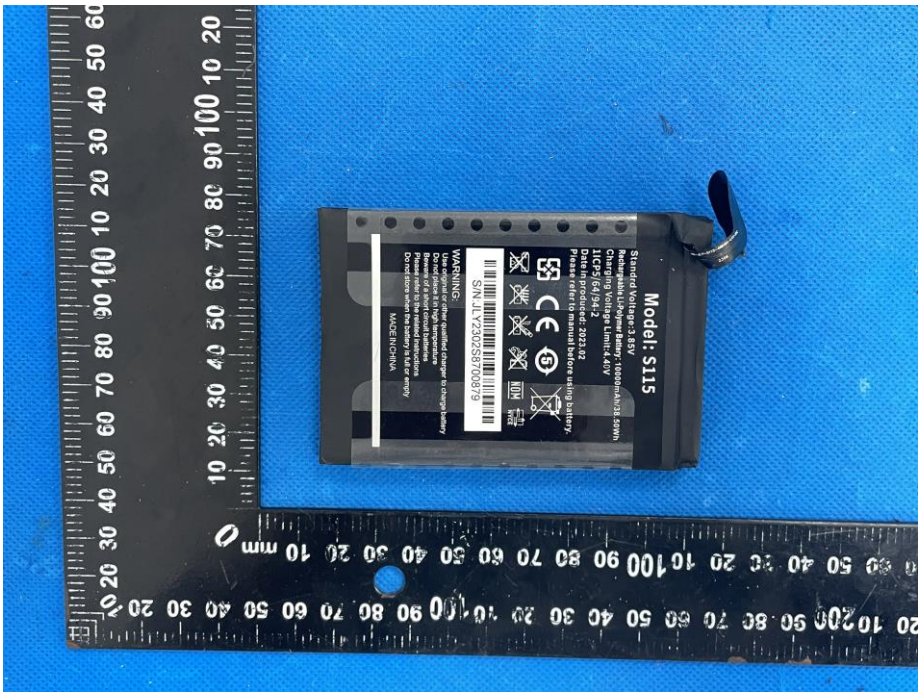
Model: S115
Standard Voltage: 3.85V
Rechargeable Lithium-ion Battery 4500mAh/16.5Wh
Charging Voltage Limit: 4.40V
1ICP5/64/94-2
Date in procuced: 2023.02
Please refer to manual before using battery.
S/N: JLY230258700879
WARNING:
Use original or other qualified charger to charge battery
Do not short circuit battery
Remove if a worn or rotten battery
Please refer to the related instructions
Do not store when the battery is full or empty
MADE IN CHINA