PHOTOGRAPHS OF THE EUT

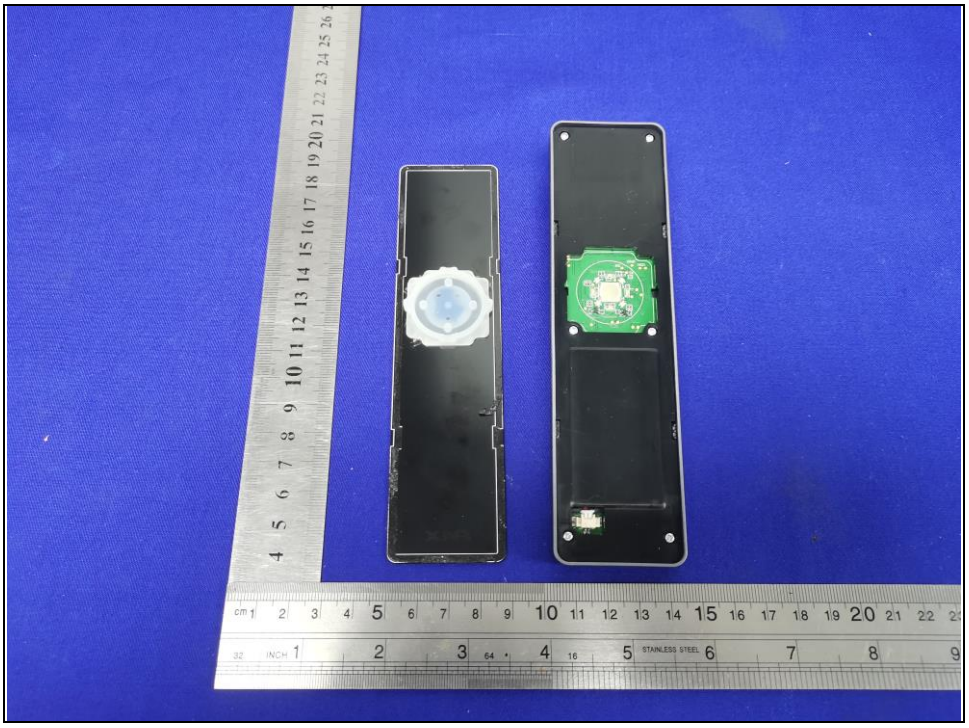

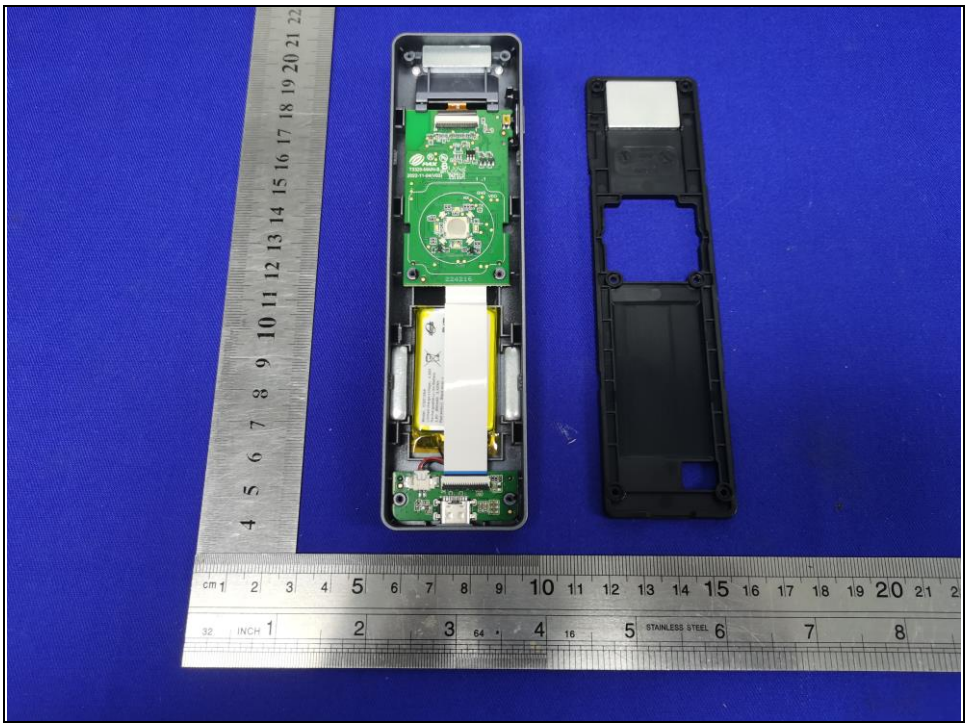

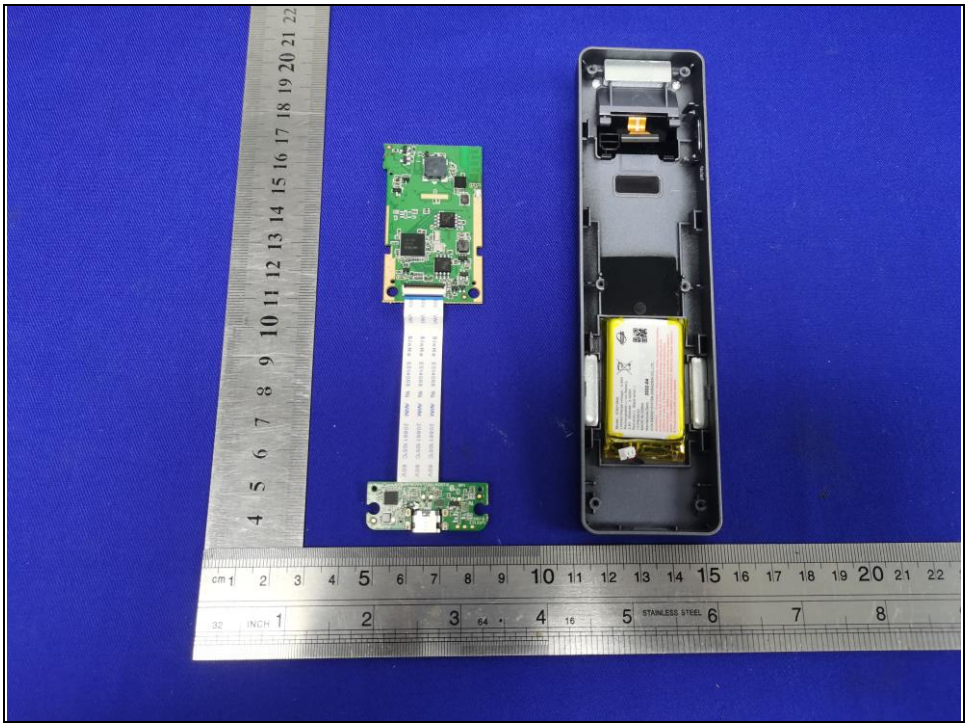

Model: ICS012NA
Limited charge voltage: 4.35V
Rechargeable Li-ion Battery
3.8V 900mAh 3.42Wh
Red wire(+) Black wire(-)
1ICP6/26/43
MADE IN CHINA
Manfacture Date: 2022-04
ICON ENERGY SYSTEM (SHENZHEN) CO., LTD.
WARNING: 1.Prohibited to disassemble, strike, squeeze the battery, or throw it into fire. 2.If the battery is seriously bulging,do not continue to use it. 3.Please do not use in high temperature environment. 4.Battery is prohibited to use after being soaked in water. 5.If the battery is overheated or deformed, please replace it. 6.Avoid contact with sharp objects.

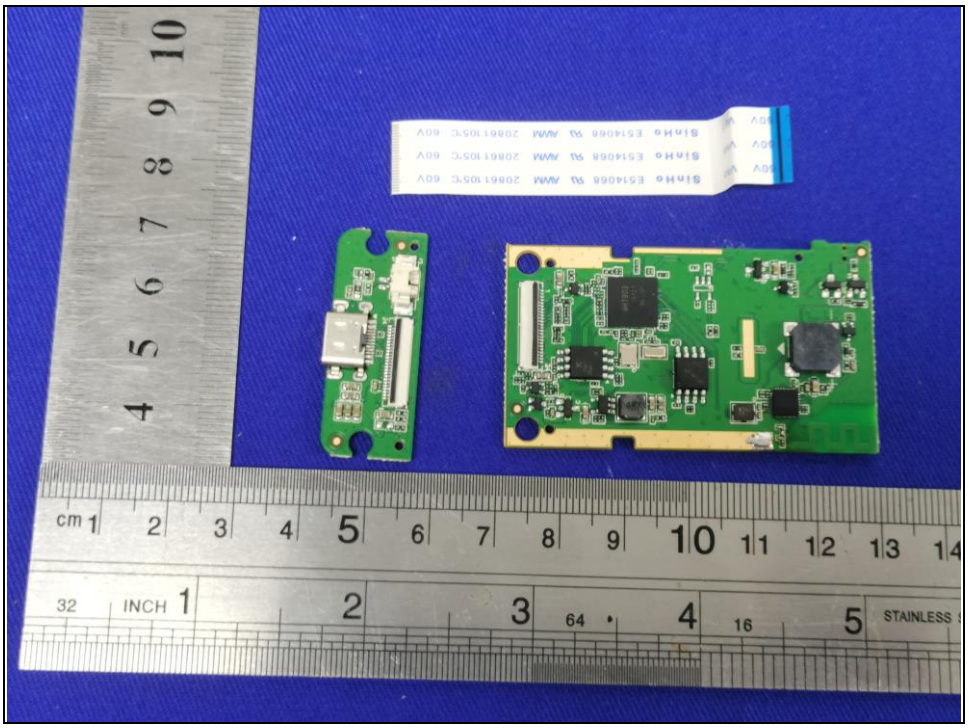

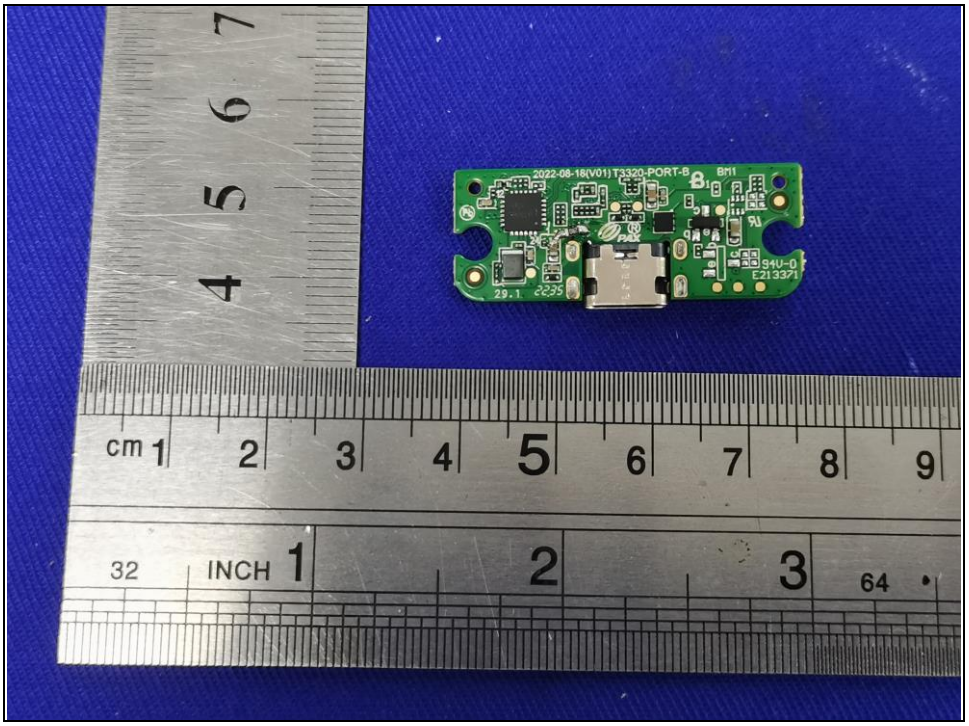

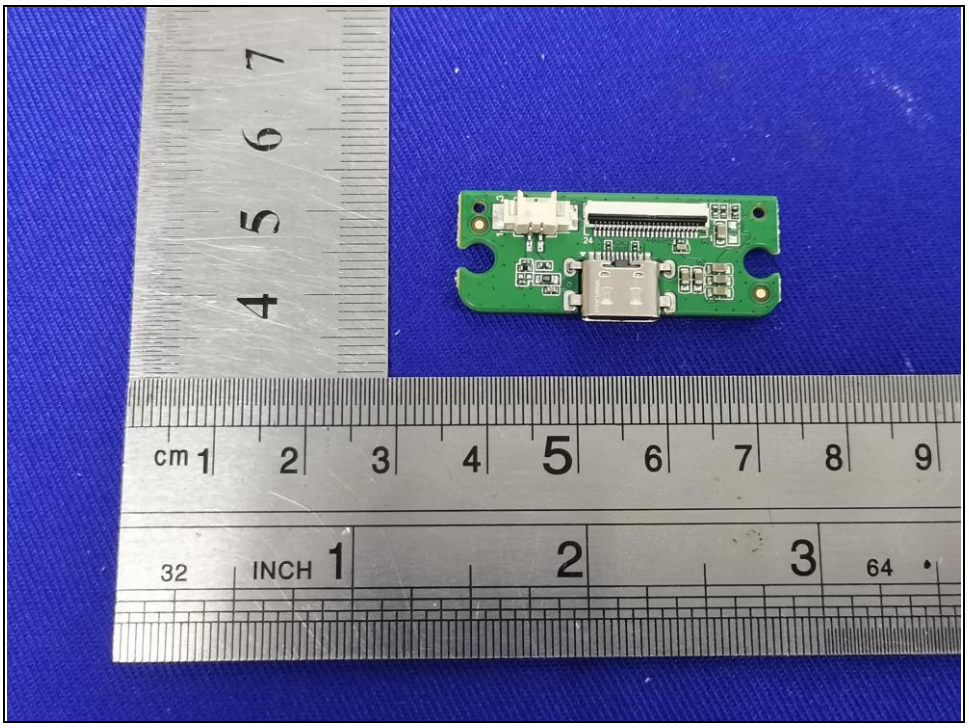

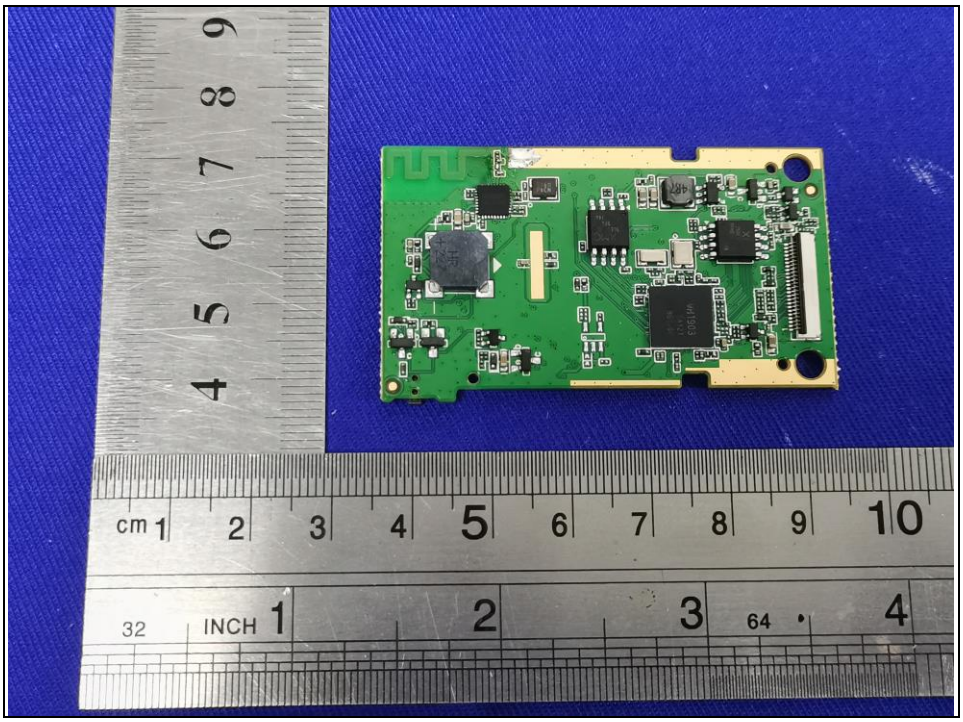

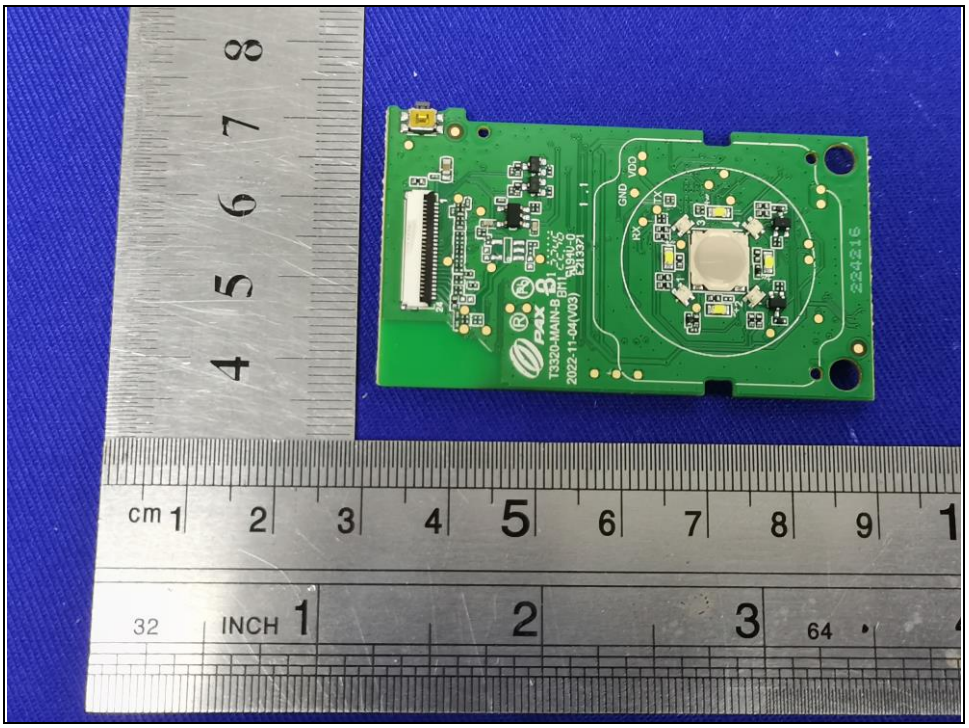
cm 1 2 3 4 5 6 7 8 9
32 INCH 1 2 3 64

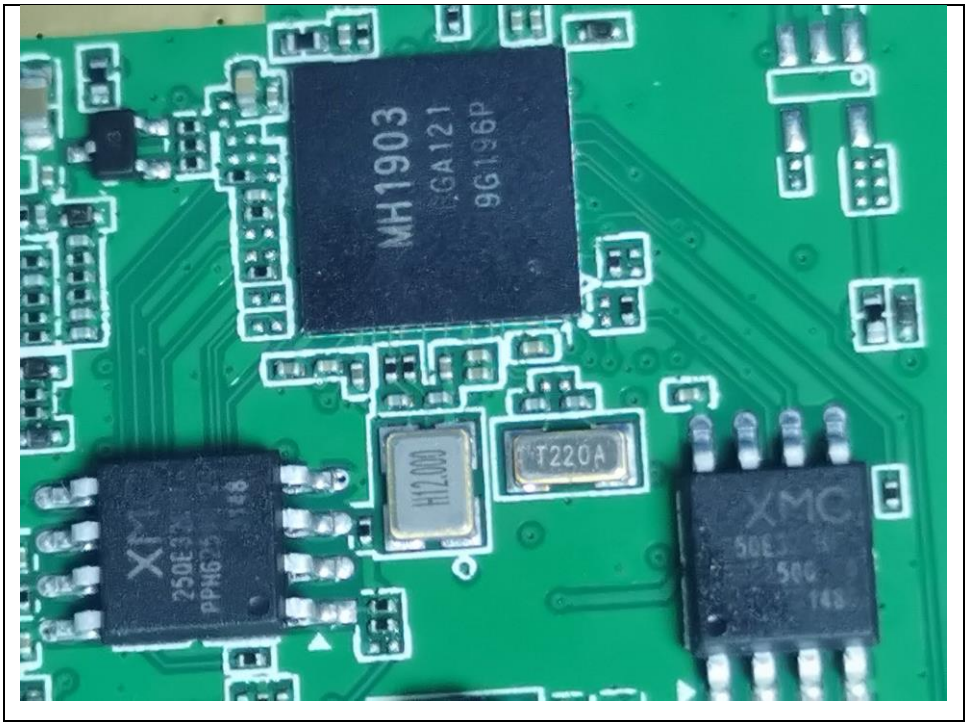
MH1903
BGA121
9G196P
T220A
XMC

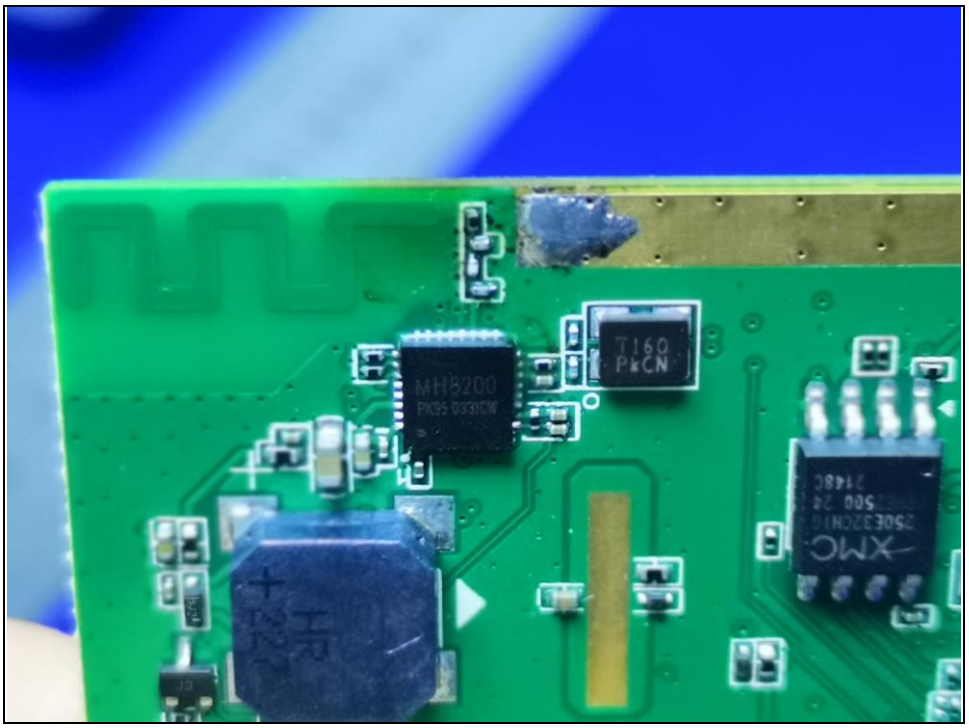
MHB200
T160
PKCN
XMC

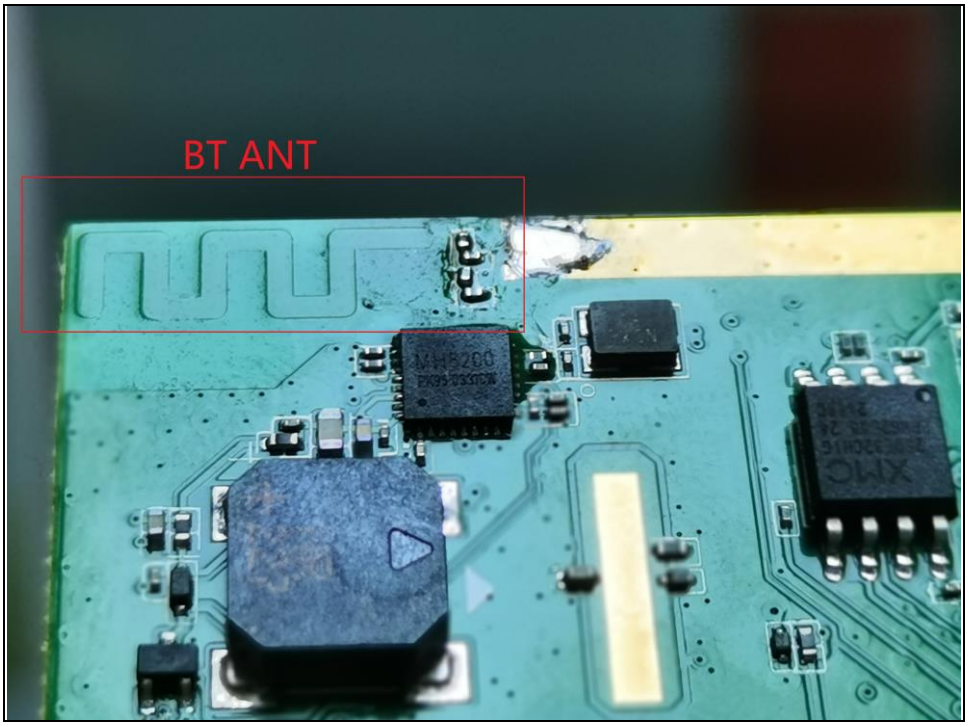
BT ANT
MHB200
XMC