

US Tech Test Report:  
FCC ID:  
IC:  
Test Report Number:  
Issue Date:  
Customer:  
Model:

FCC Part 90/RSS 131 Certification  
2AKSM-SAFE1  
22303-SAFE1  
17-0001  
March 20, 2017  
Safe-Com Wireless  
SAFE 1000

## INTERNAL PHOTOGRAPHS



**Figure 1. Inside Enclosure**  
**(Note: Each RF Card Inside is Identical)**

US Tech Test Report:  
FCC ID:  
IC:  
Test Report Number:  
Issue Date:  
Customer:  
Model:

FCC Part 90/RSS 131 Certification  
2AKSM-SAFE1  
22303-SAFE1  
17-0001  
March 20, 2017  
Safe-Com Wireless  
SAFE 1000

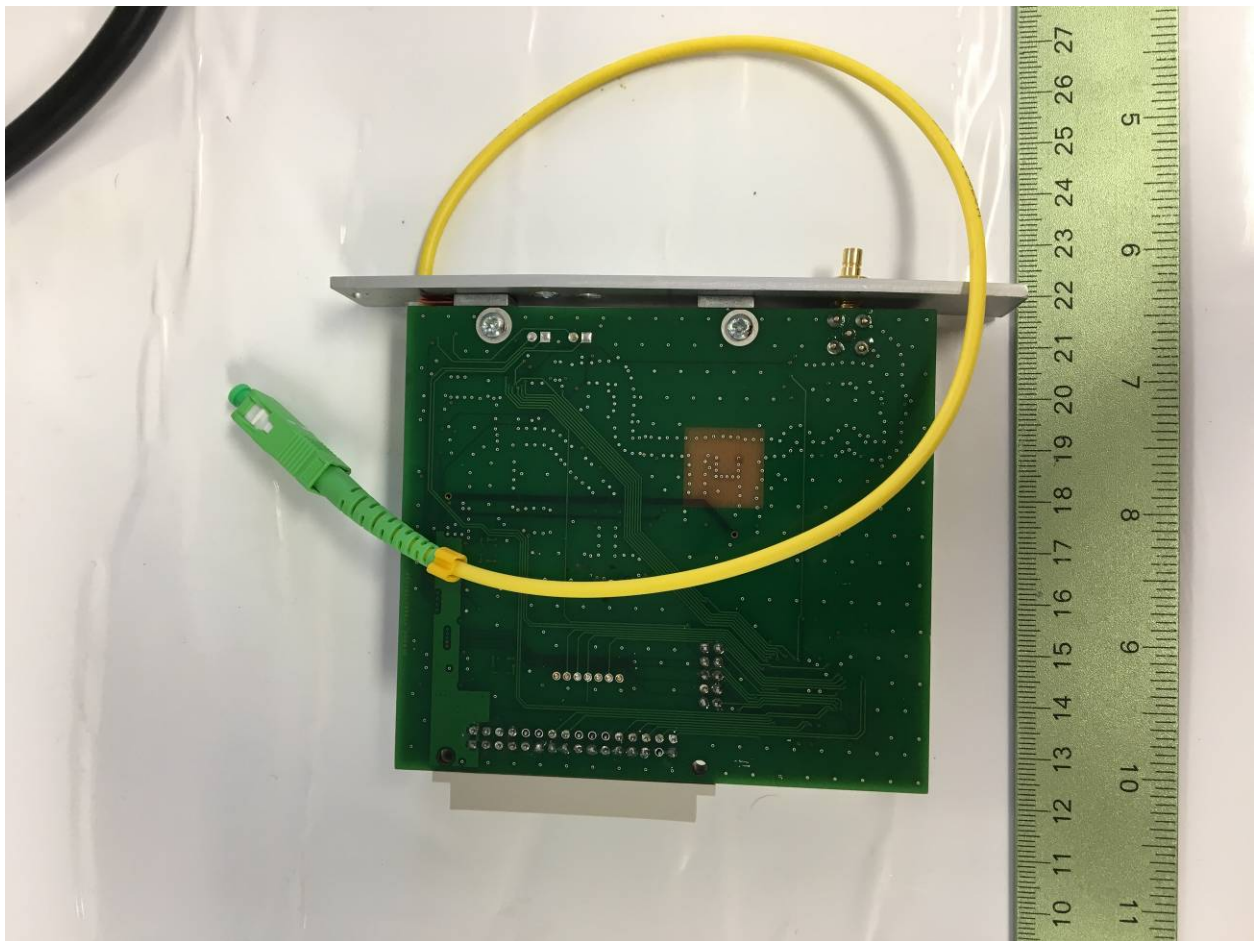

**Figure 2. RF Card Removed**

US Tech Test Report:  
FCC ID:  
IC:  
Test Report Number:  
Issue Date:  
Customer:  
Model:

FCC Part 90/RSS 131 Certification  
2AKSM-SAFE1  
22303-SAFE1  
17-0001  
March 20, 2017  
Safe-Com Wireless  
SAFE 1000

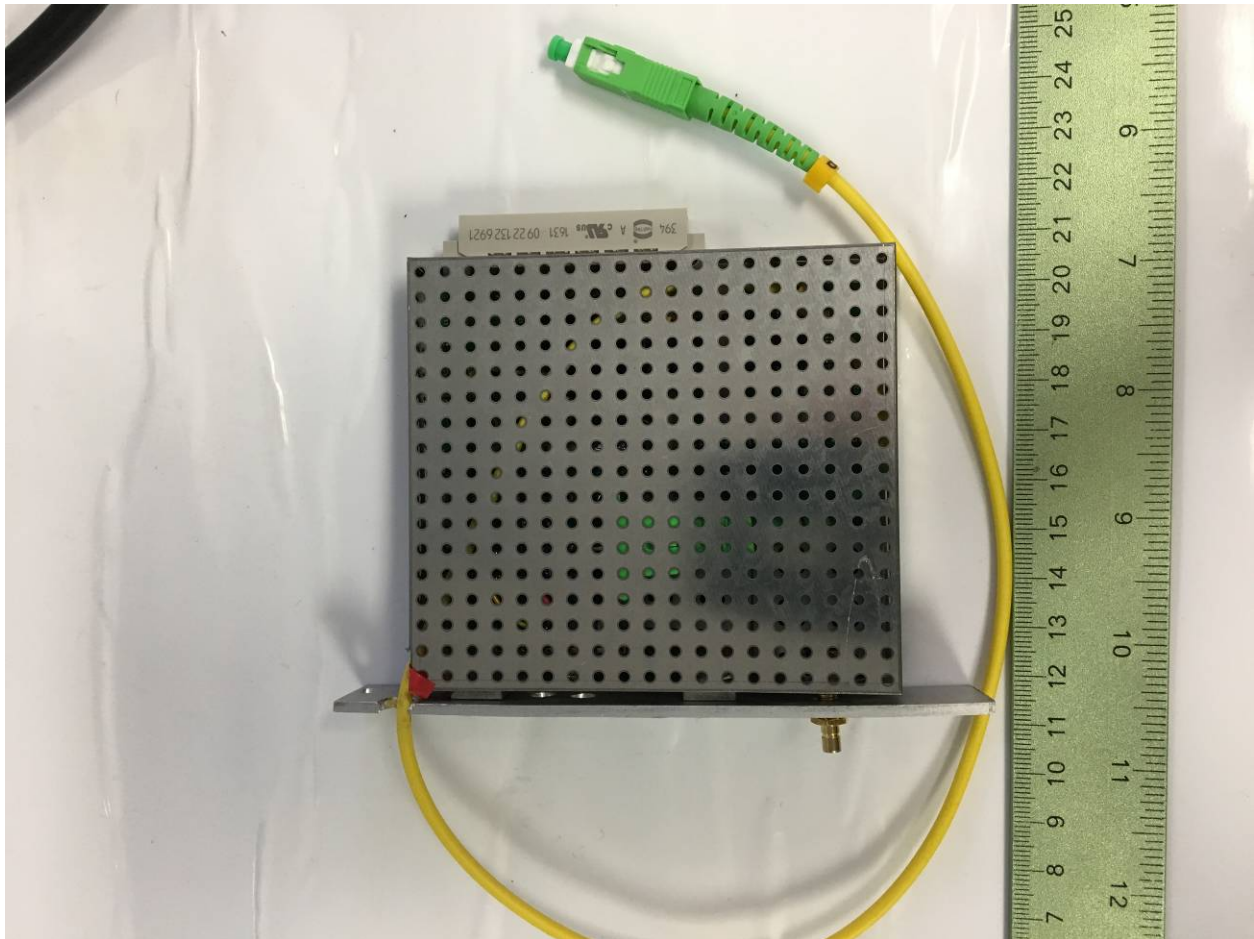

**Figure 3. RF Card with Shield in Place**

US Tech Test Report:  
FCC ID:  
IC:  
Test Report Number:  
Issue Date:  
Customer:  
Model:

FCC Part 90/RSS 131 Certification  
2AKSM-SAFE1  
22303-SAFE1  
17-0001  
March 20, 2017  
Safe-Com Wireless  
SAFE 1000

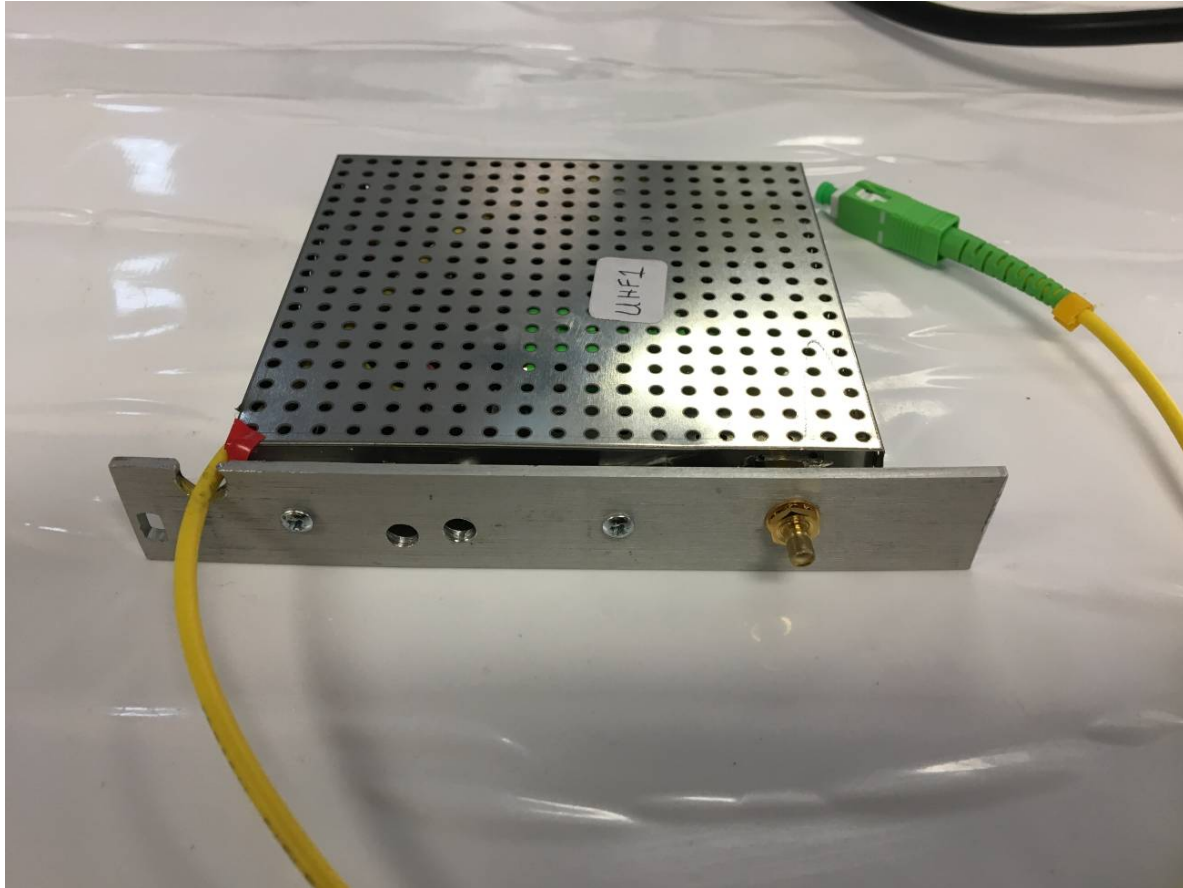
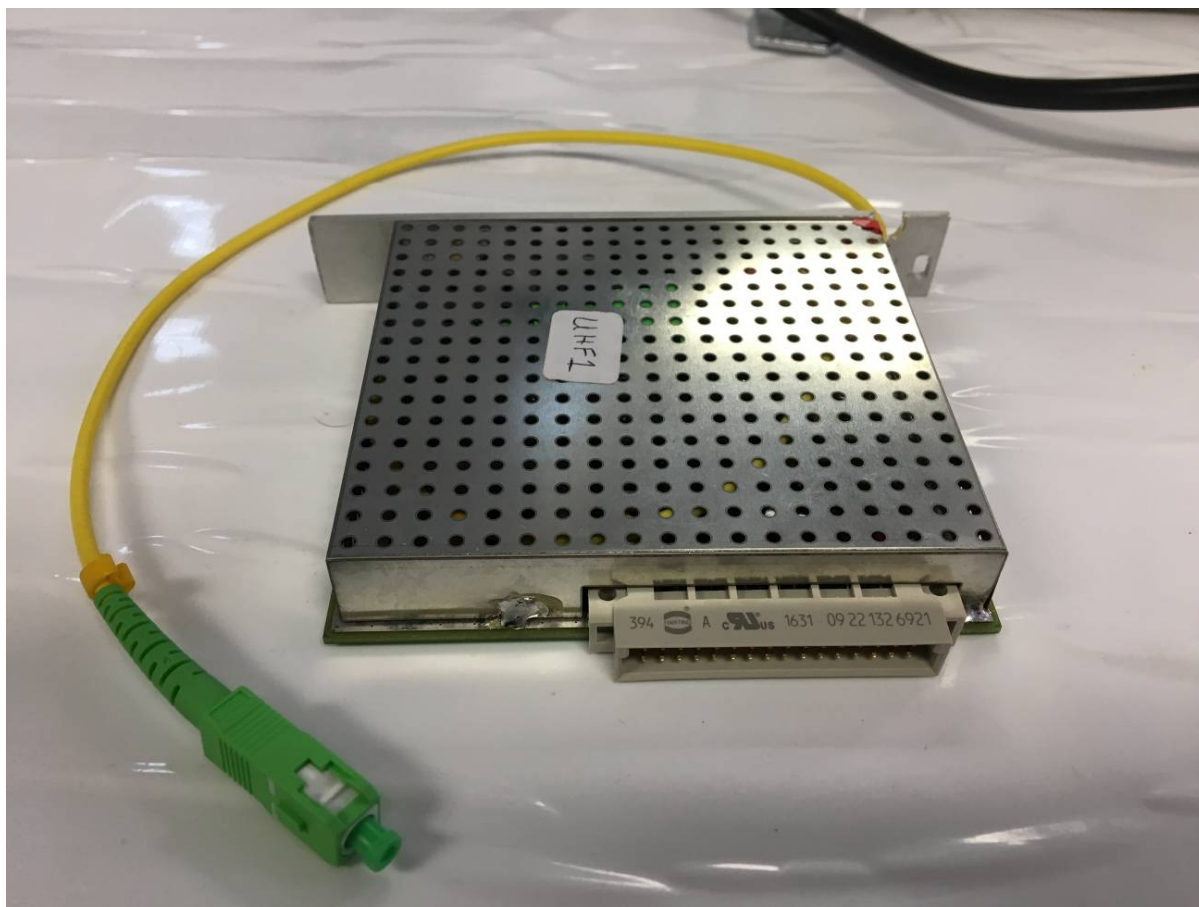

**Figure 4. Front of RF Card**



US Tech Test Report:  
FCC ID:  
IC:  
Test Report Number:  
Issue Date:  
Customer:  
Model:

FCC Part 90/RSS 131 Certification  
2AKSM-SAFE1  
22303-SAFE1  
17-0001  
March 20, 2017  
Safe-Com Wireless  
SAFE 1000



**Figure 5. Back of RF Card**

US Tech Test Report:  
FCC ID:  
IC:  
Test Report Number:  
Issue Date:  
Customer:  
Model:

FCC Part 90/RSS 131 Certification  
2AKSM-SAFE1  
22303-SAFE1  
17-0001  
March 20, 2017  
Safe-Com Wireless  
SAFE 1000

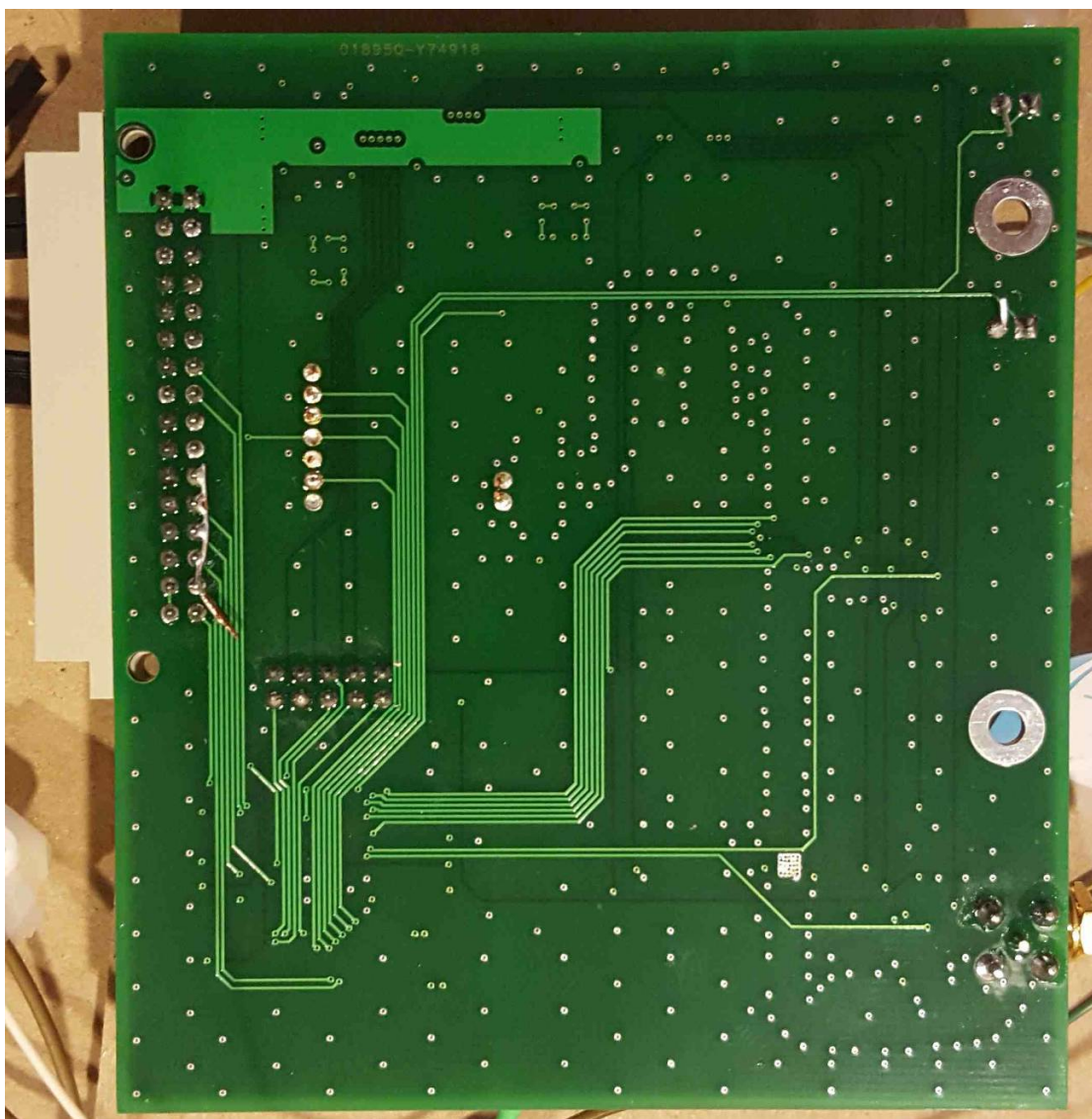

**Figure 6. RF Card Solder Side**

US Tech Test Report:  
FCC ID:  
IC:  
Test Report Number:  
Issue Date:  
Customer:  
Model:

FCC Part 90/RSS 131 Certification  
2AKSM-SAFE1  
22303-SAFE1  
17-0001  
March 20, 2017  
Safe-Com Wireless  
SAFE 1000

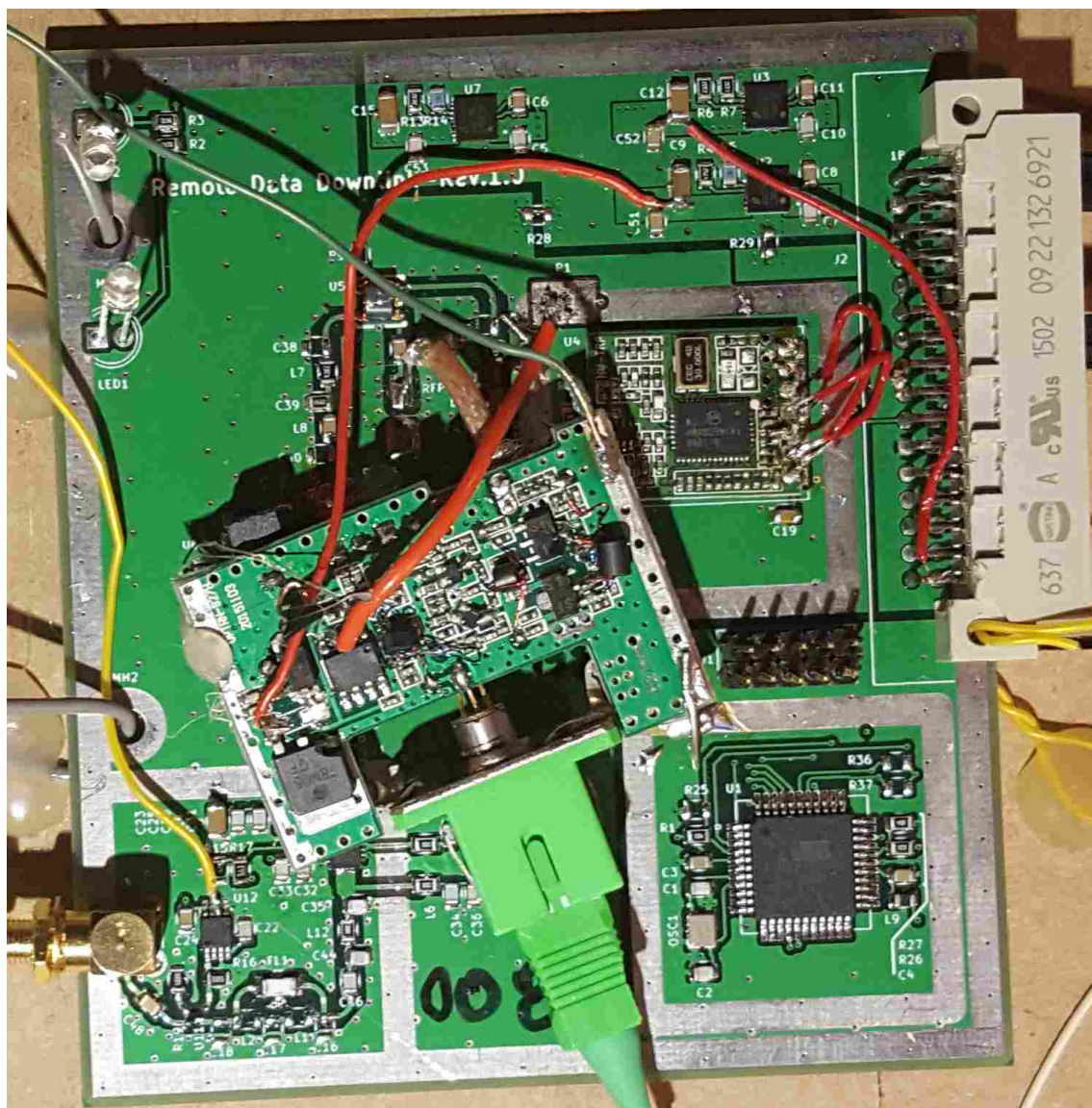
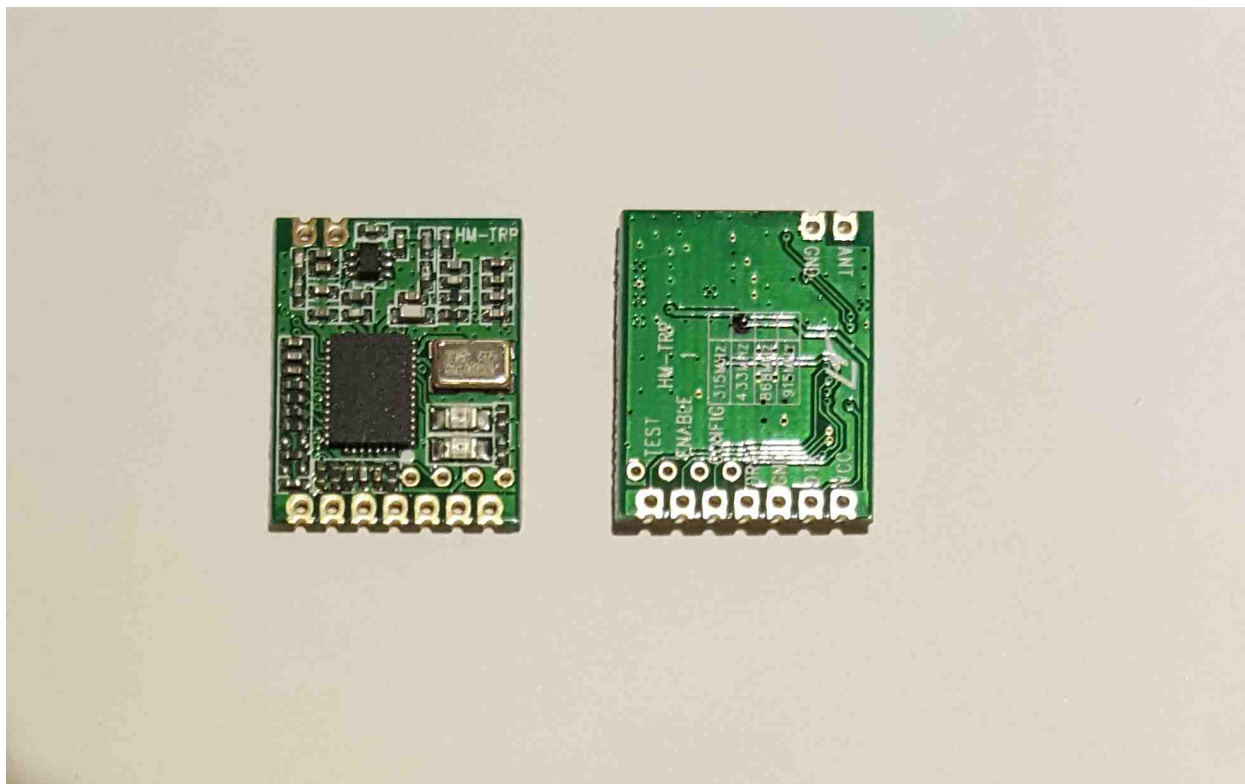

Figure 7. RF Card Component Side (Shield Removed)



US Tech Test Report:  
FCC ID:  
IC:  
Test Report Number:  
Issue Date:  
Customer:  
Model:

FCC Part 90/RSS 131 Certification  
2AKSM-SAFE1  
22303-SAFE1  
17-0001  
March 20, 2017  
Safe-Com Wireless  
SAFE 1000

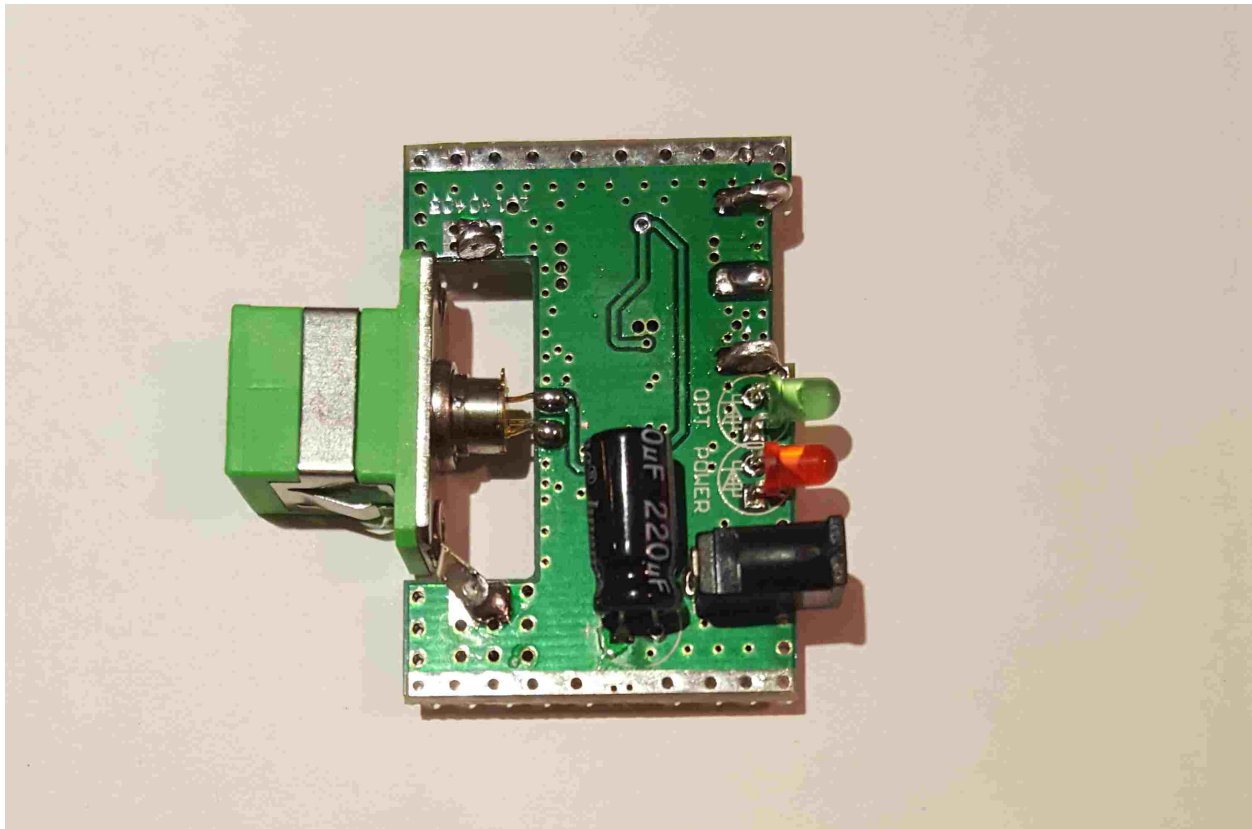

**Figure 8. Daughter Card 1, Front and Back**



US Tech Test Report:  
FCC ID:  
IC:  
Test Report Number:  
Issue Date:  
Customer:  
Model:

FCC Part 90/RSS 131 Certification  
2AKSM-SAFE1  
22303-SAFE1  
17-0001  
March 20, 2017  
Safe-Com Wireless  
SAFE 1000



**Figure 9. Daughter Card 2, Front**

US Tech Test Report:  
FCC ID:  
IC:  
Test Report Number:  
Issue Date:  
Customer:  
Model:

FCC Part 90/RSS 131 Certification  
2AKSM-SAFE1  
22303-SAFE1  
17-0001  
March 20, 2017  
Safe-Com Wireless  
SAFE 1000

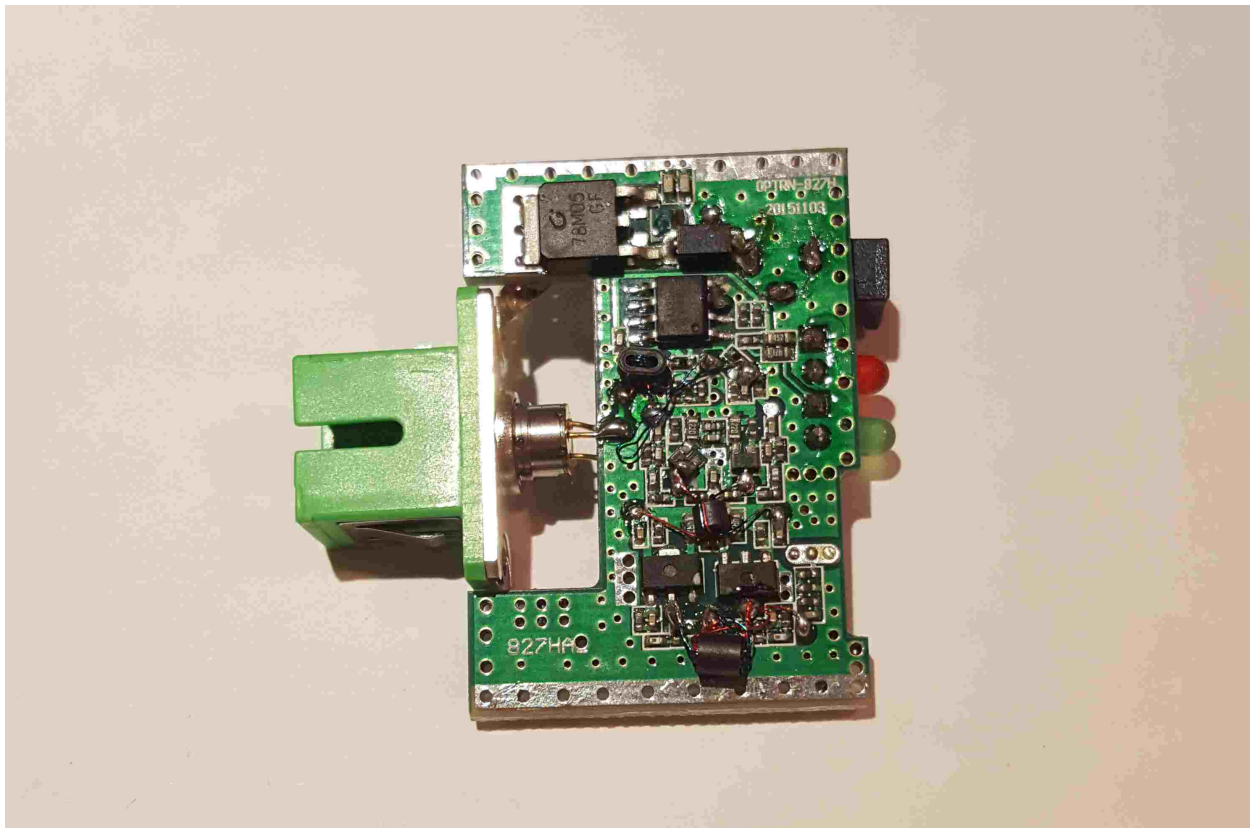

**Figure 10. Daughter Card 2, Back**