Uhj lvwation process

Step 1 Open the Smart Life App, click "Registhu%, read the "Privacy Policy" and click "Agree" .

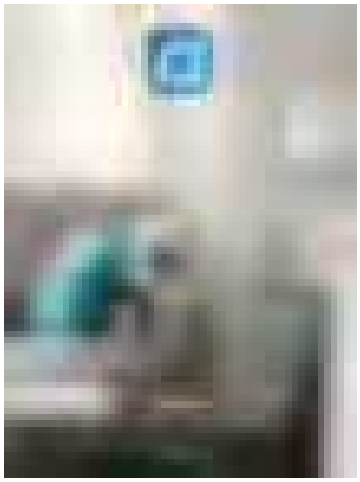

Step 2 Input a legal and valid Mobile number or Email address and click %Fr qwinue". Input Verification Code, then log in the app.