External photos

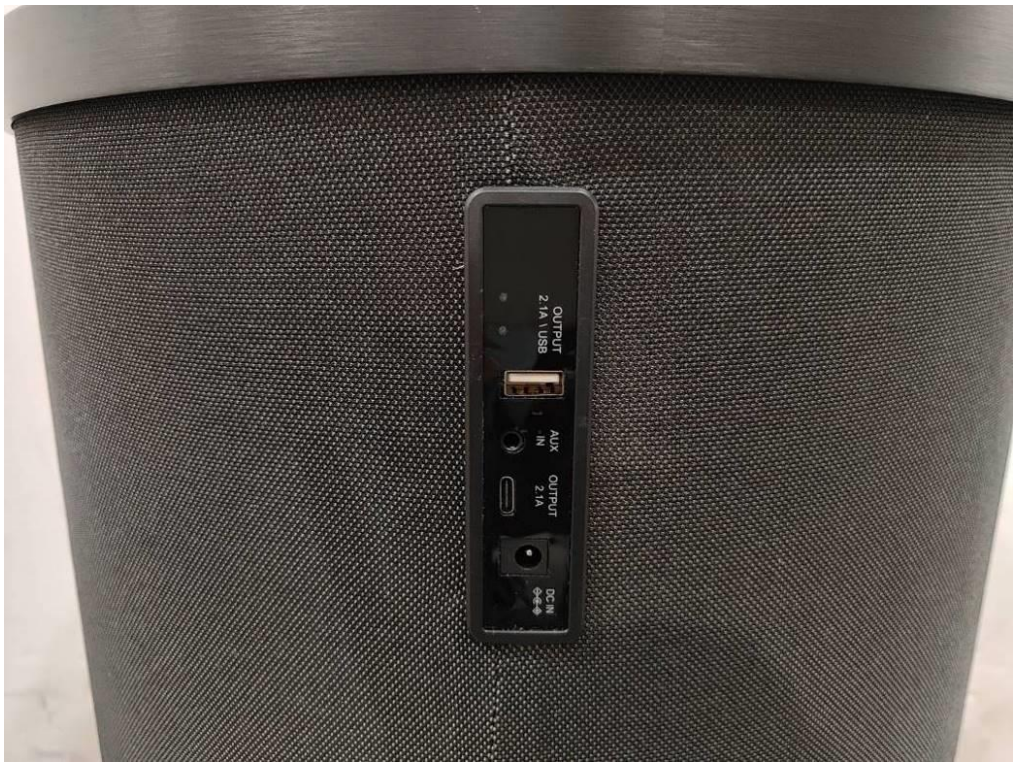
OUTPUT
2.1A USB
AUX
IN
OUTPUT
2.1A
DC IN

AC ADAPTOR

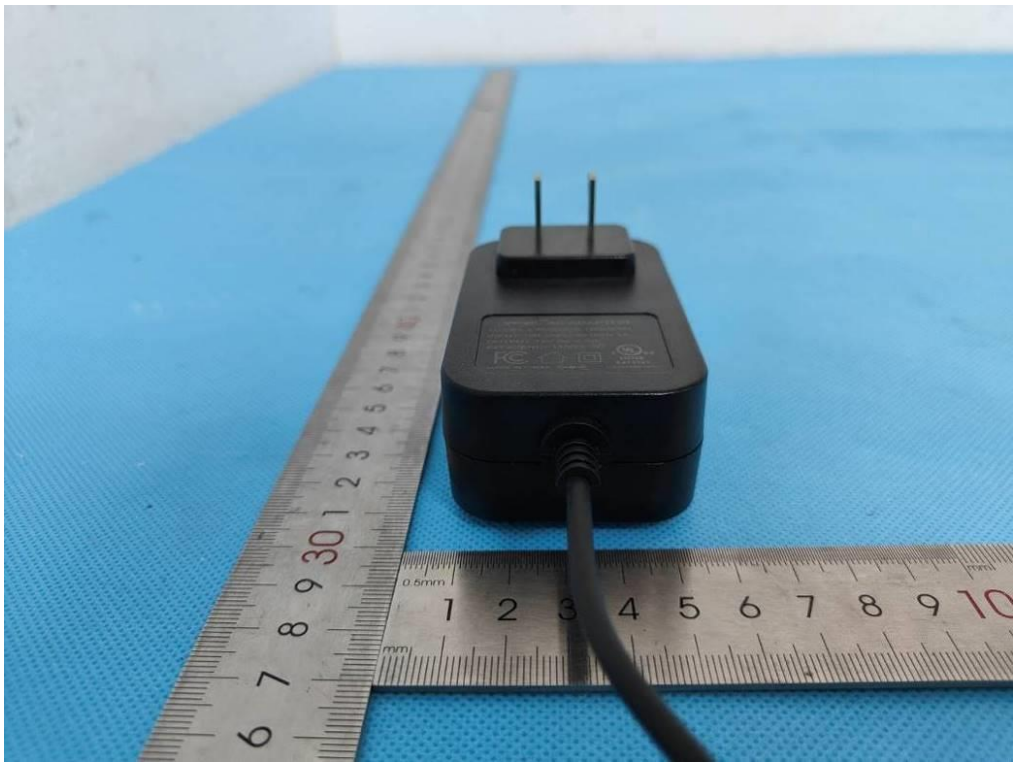

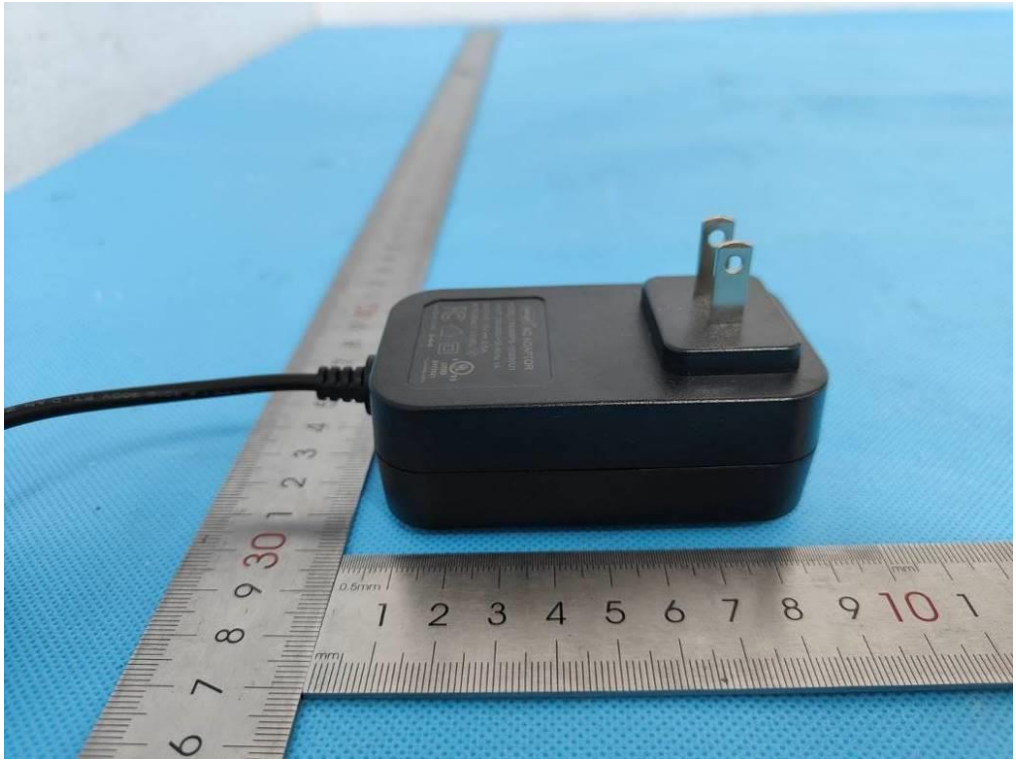

Iyangel™ AC ADAPTOR
MODEL:LY036SPS-180250U1
INPUT:100-240V~50-60Hz 1A
OUTPUT:18V ⎓ 2.5A
EFFICIENCY LEVEL: VI
FC
c UL us
LISTED
E473321
I.T.E.AV POWER SUPPLY
MADE IN CHINA