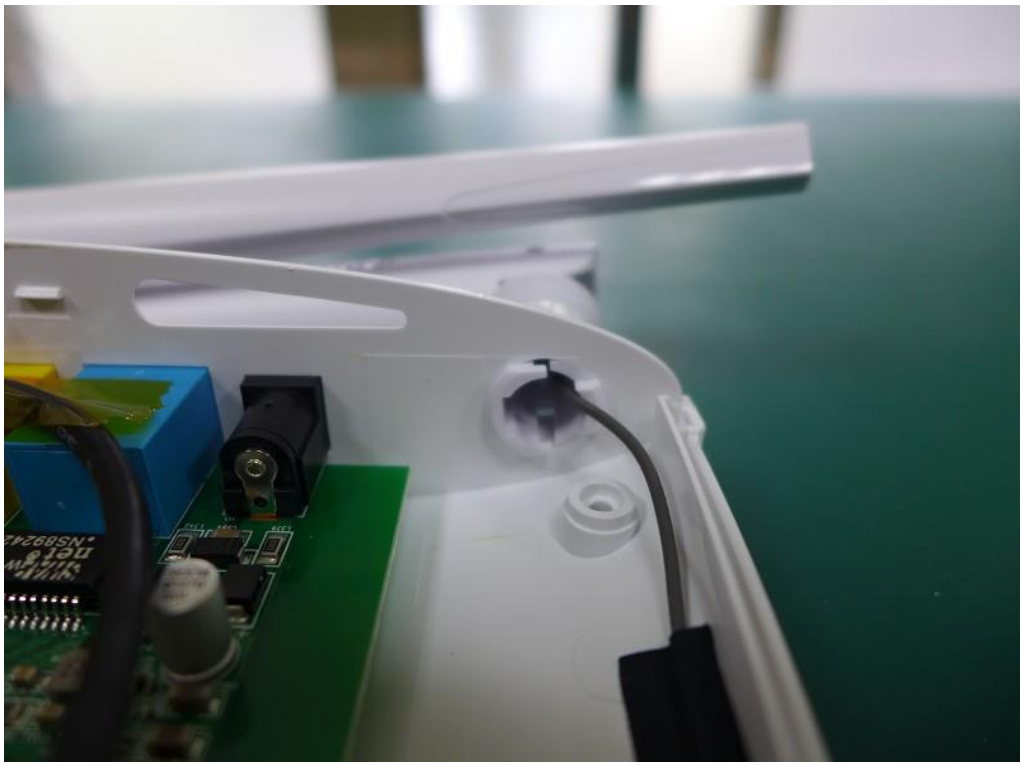

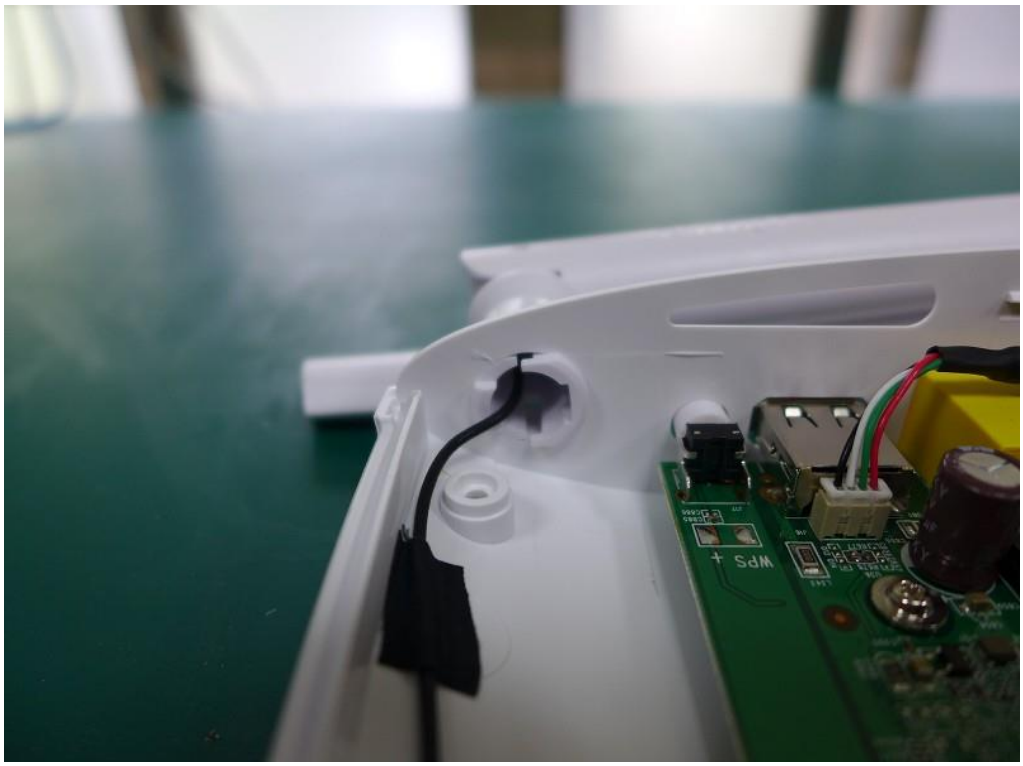
WPS +

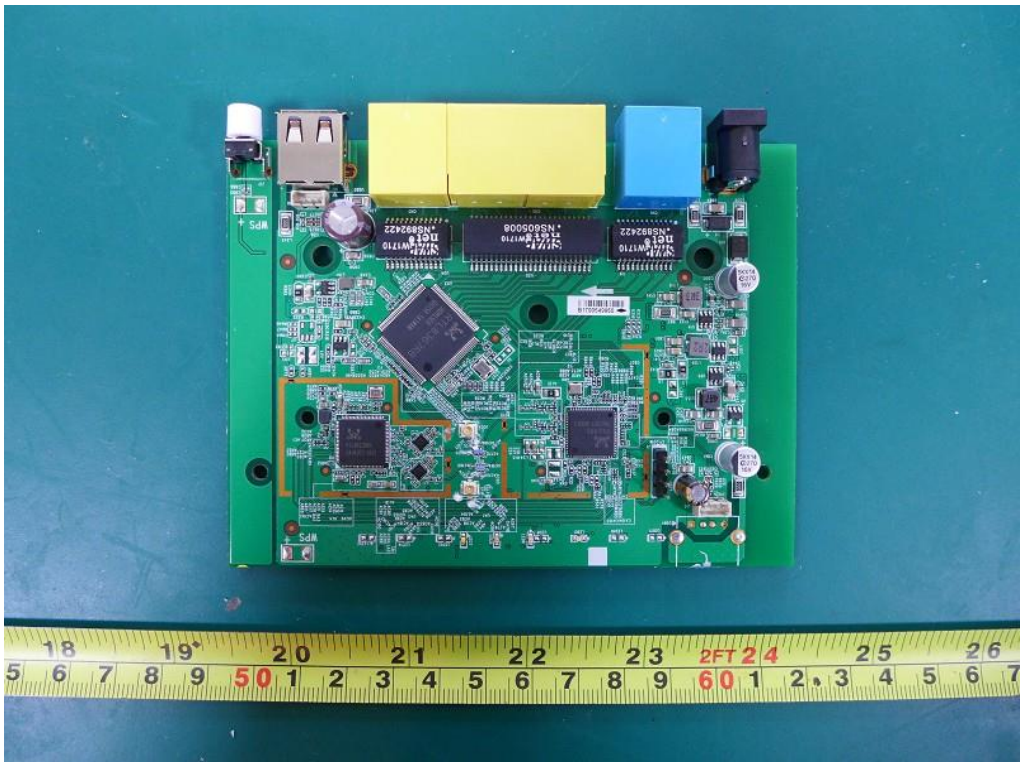

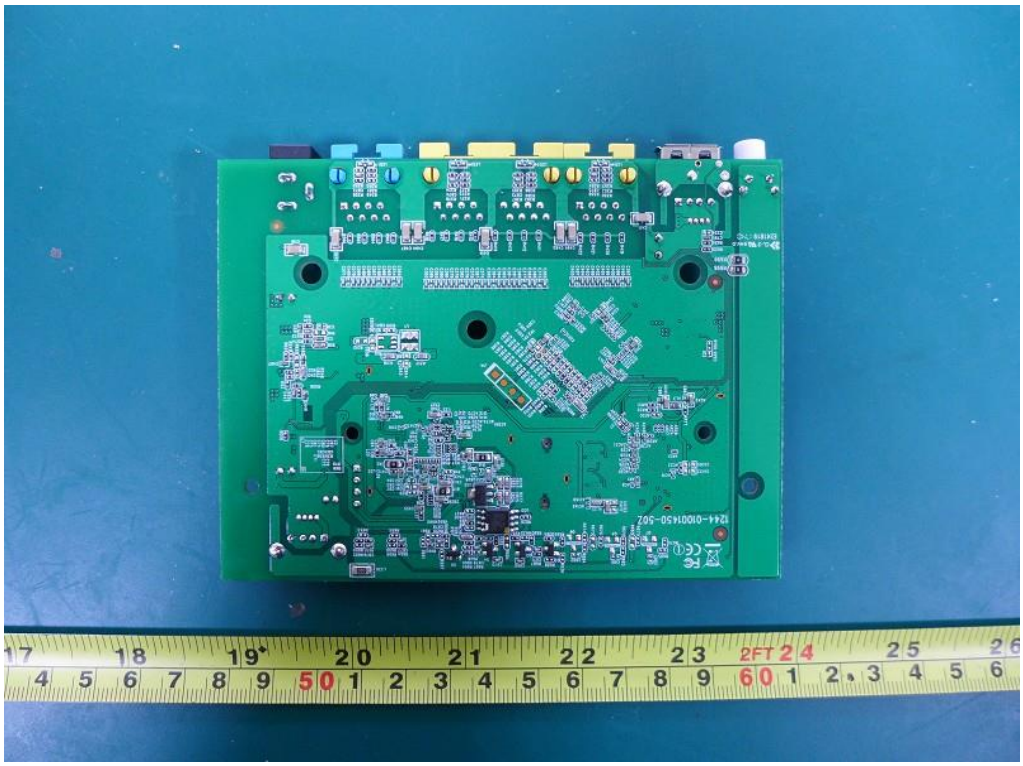

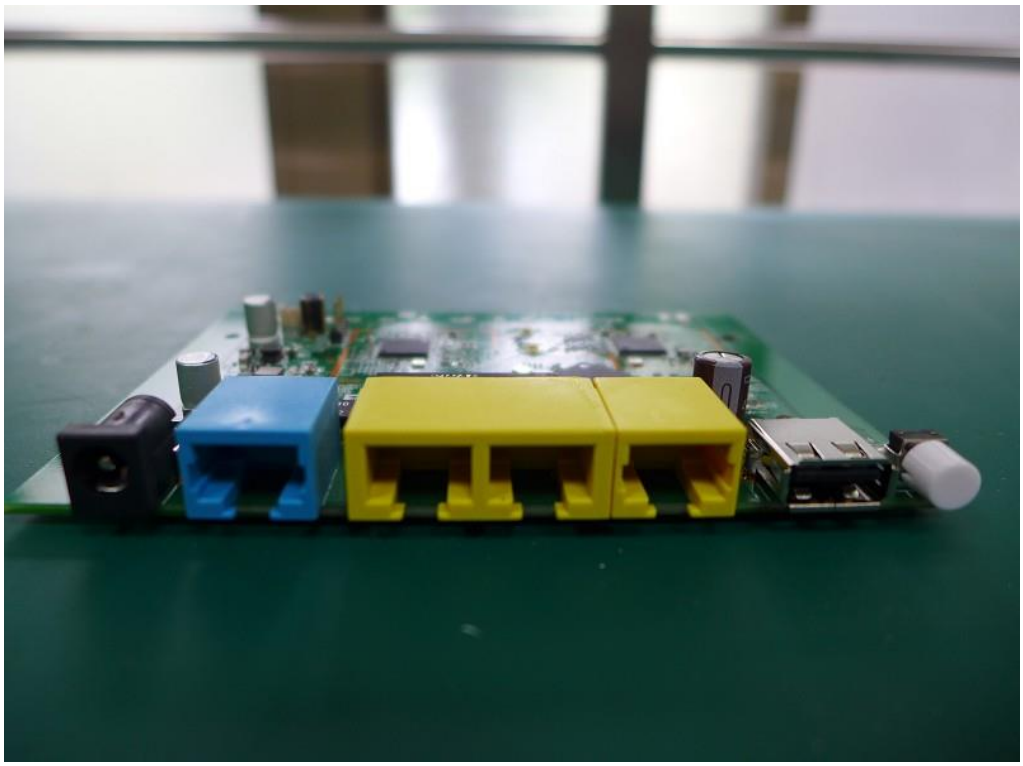

RTL8367RB
H6M15E6
GH25B TAIWAN

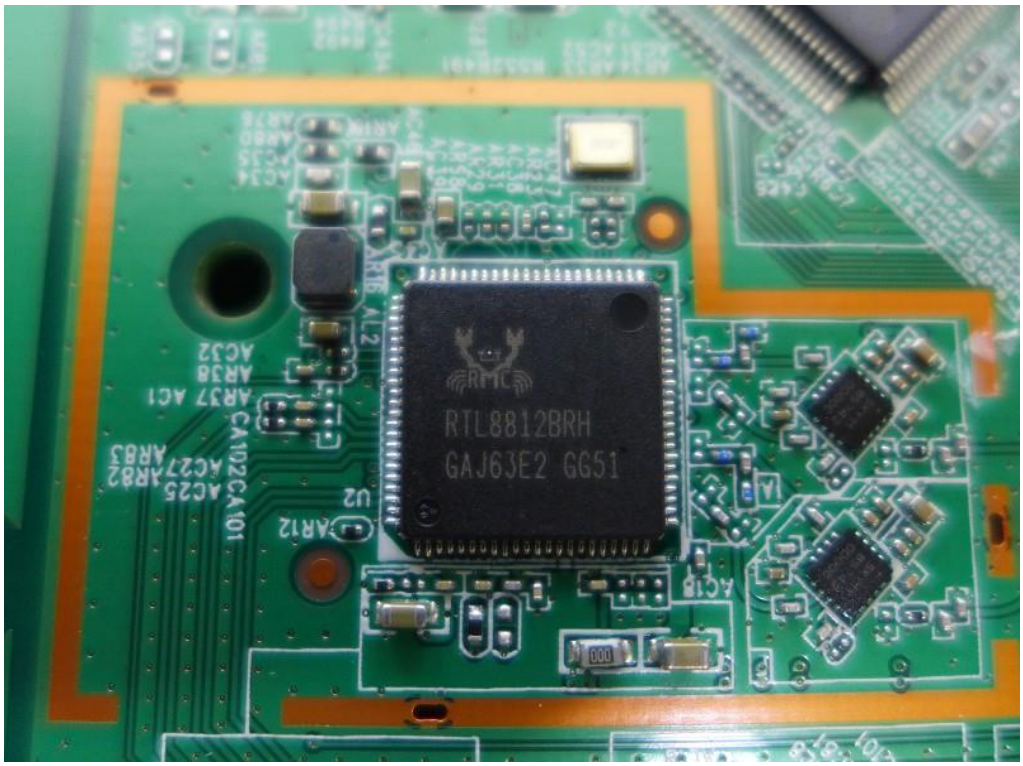
RTL8812BRH
GAJ63E2 GG51

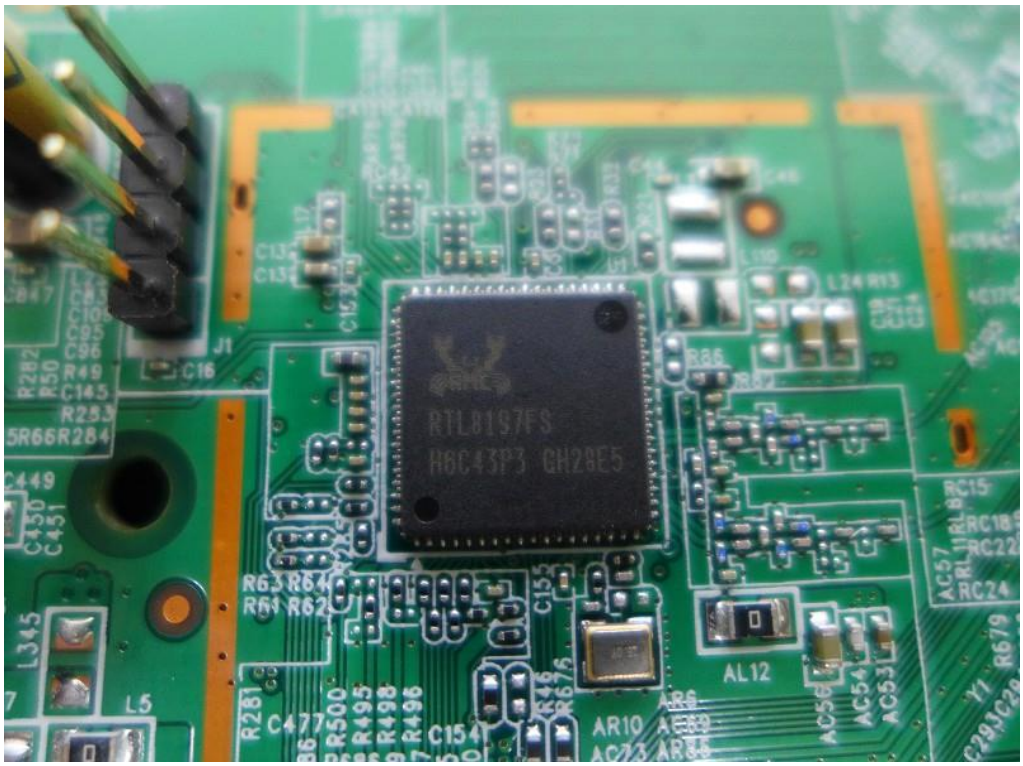
RTL8197FS
H8C43P3 GH28E5

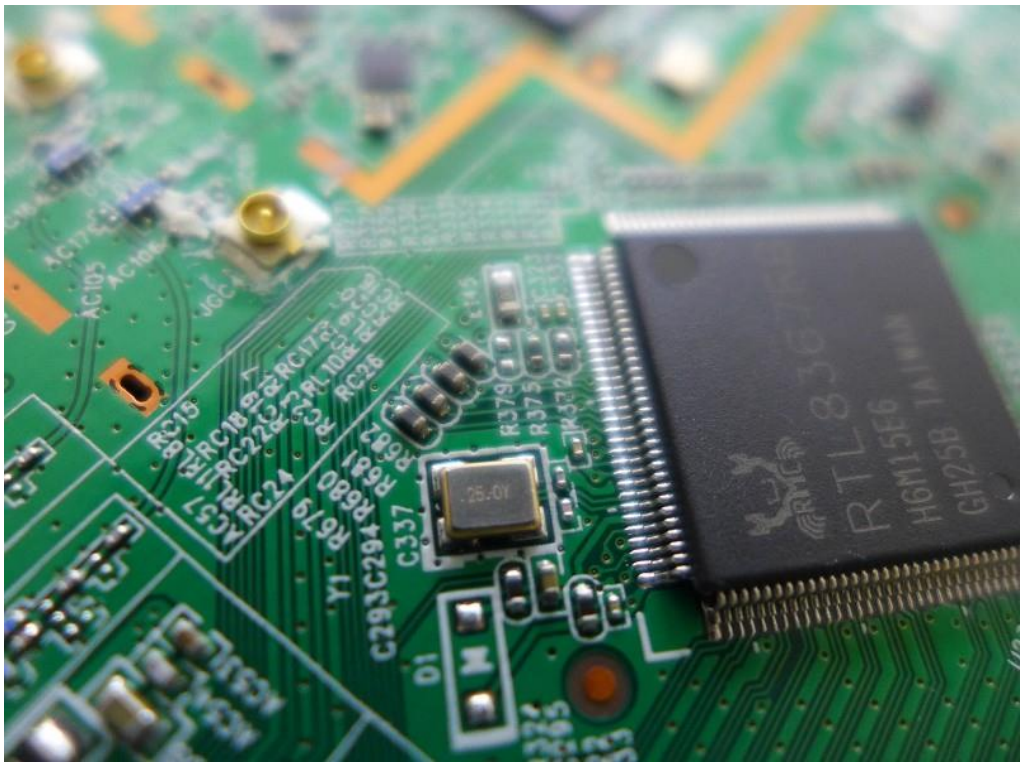
RTL836
H6M15F6
GH25B
25.0Y
C337
C293C294
Y1
D1
RC15
RC24
R379
R375

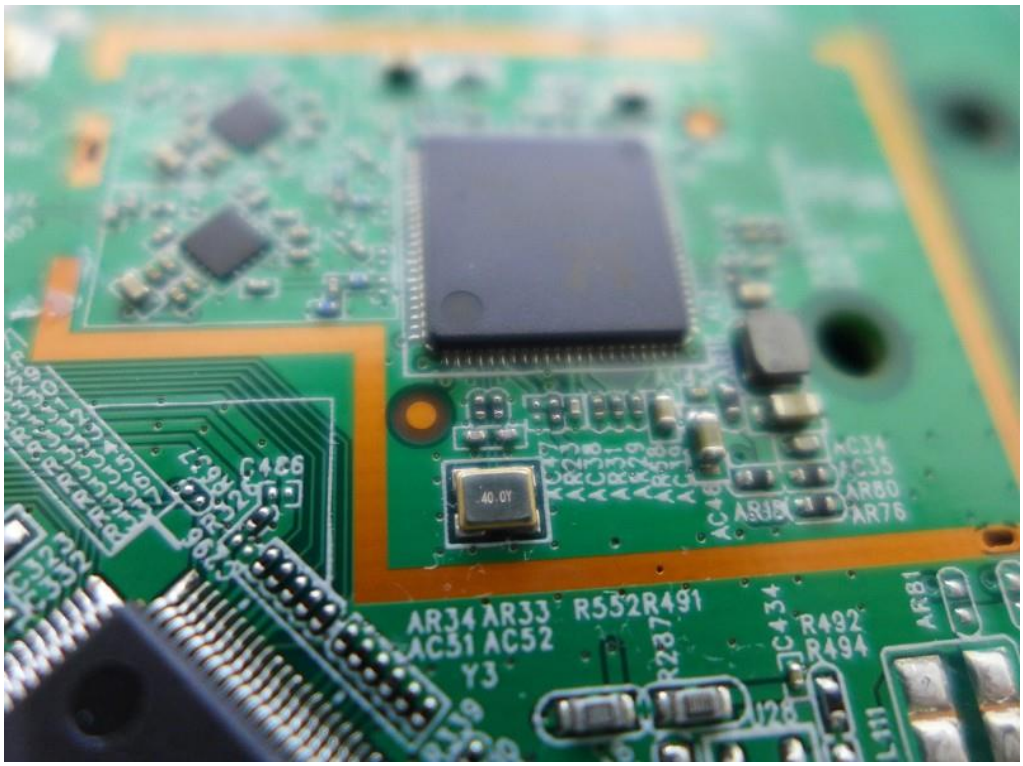
40.0Y
C426
AR34 AR33
AC51 AC52
Y3
R552 R491
R492
R494
C434
AC34
AC35
AR80
AR76
AR81

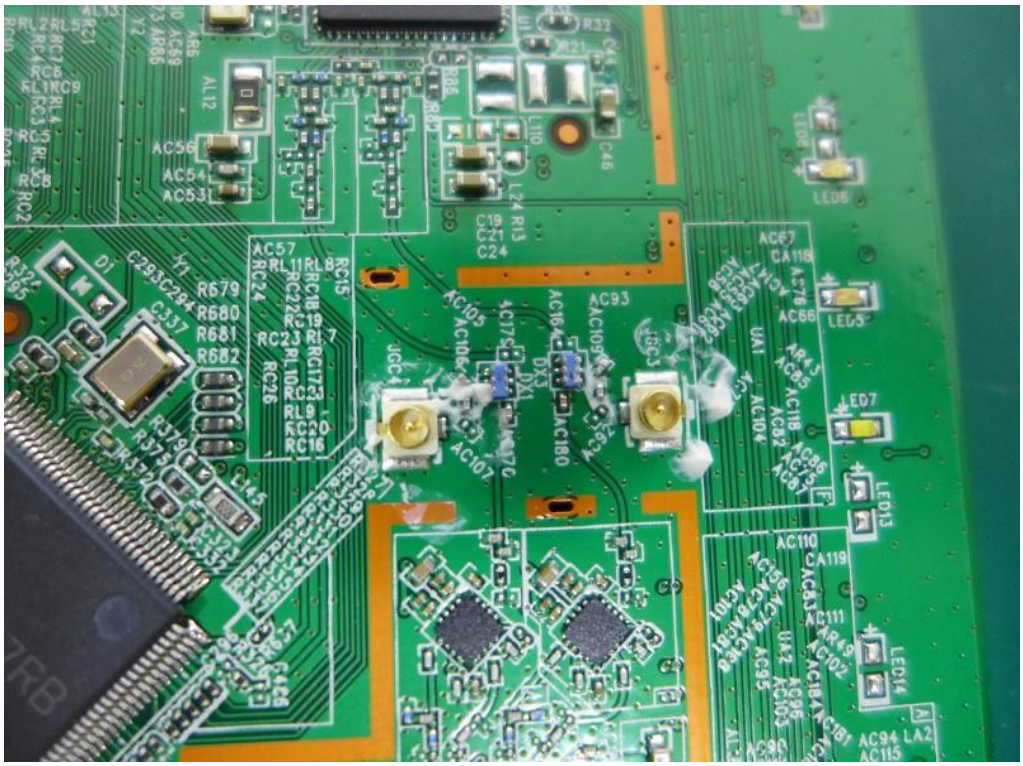

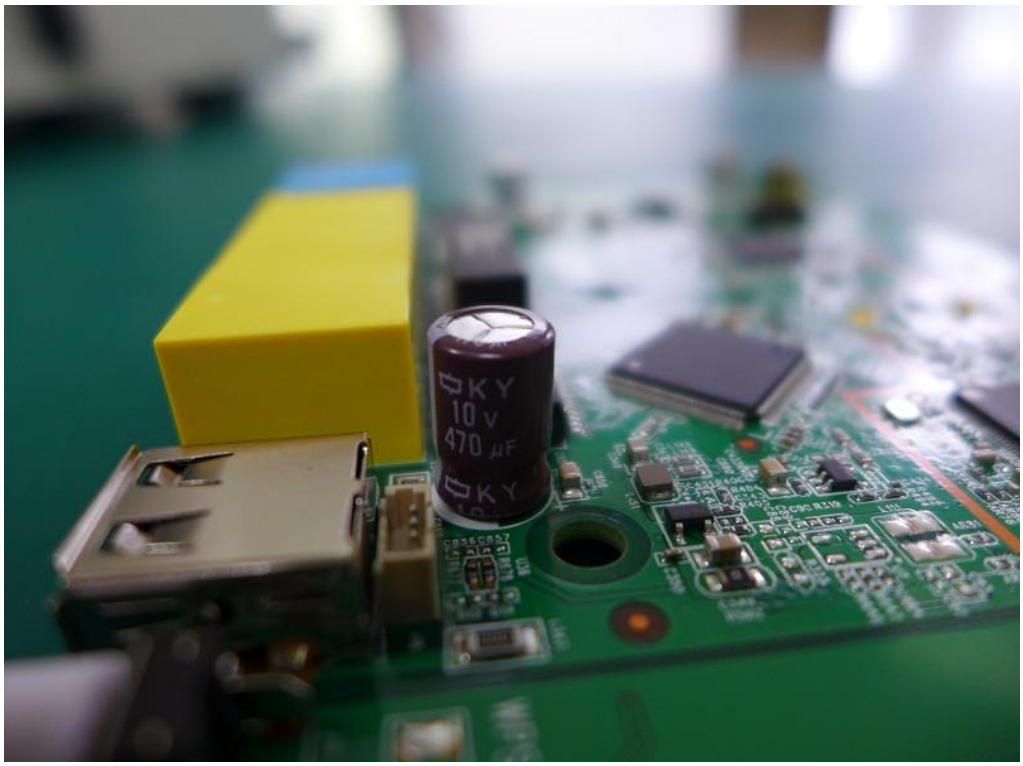
KY
10 V
470 μF
KY

Asian Power Devices Inc.
亞源科技股份有限公司
AC ADAPTER（電源供應器）
Model No.（型號）:WB-18D12FU
Input（輸入）:100-240V～ 50-60Hz 0.5A Max.
Output（輸出）:12V ⎓ 1.5A
FOR INFORMATION TECHNOLOGY
EQUIPMENT USE ONLY.
（僅限資訊類產品使用）
L.P.S.
R43017
株式会社 クーアンドケー
9Z07
LISTED
E168210
I.T.E. Power Supply
MX
-NOM
This device complies with Part 15 of the FCC Rules.
Operation is subject to the following two conditions:
(1) this device may not cause harmful interference,and
(2) this device must accept any interference received,
including interference that may cause undesired operation.
-EAAQ Y16300205239
Made in China（中國製造） YP-01 F3