每面4.72X8.5cm
105g哑粉纸
单黑+1专 双面印刷
风琴折11页10折

LISEN

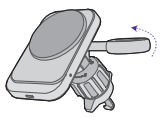

PRODUCT USAGE INSTRUCTIONS

> SUPPORT@LISEN.COM

UK CA CE

ACCESSORY LIST

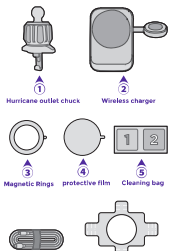

PRODUCT PARAMETER

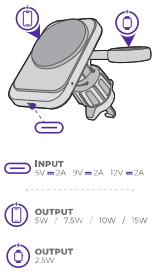

1

INSTALL HURRICANE OUTLET CHUCK

Choose Your Mounting Option

INSTALLATION STEPS

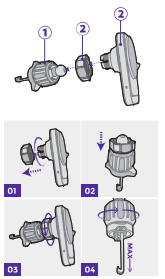

INSTALLATION STEPS

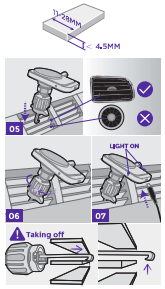

CHARGE YOUR WATCH

INDICATOR INSTRUCTIONS

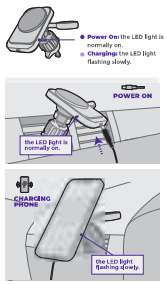

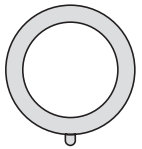

3

INSTALL MAGNETIC RING

Installation of magnetic ring necessaryor not necessary

MAGNETIC RING NOT NEEDED

IPHONE12 AND ABOVE FOR MAGSAFE PHONE/CASE

Directly use

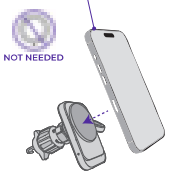

MAGNETIC RING NEEDED

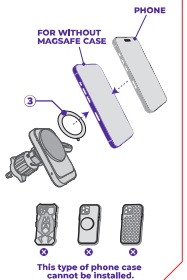

This type of phone case cannot be installed.

USE THE POSITIONING CARD

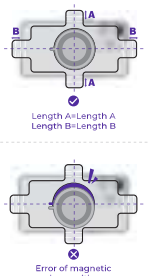

WRONG APPROACH

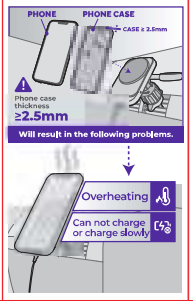

WRONG APPROACH

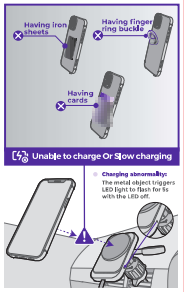

EN /

01- Please cooperate with car chargers that support versions of QC3.0 or PD18W or higher.

02- Please use it with phones such as Magsafe phone case or iPhone 12 or above.

03- Please ensure that the magnetic ring is not misaligned, as misalignment may cause severe heating.

04- If there is an iron sheet, finger ring buckle, or credit card on the back of the phone or phone case, it will trigger foreign object detection and interrupt charging.

05- Please maintain a suitable temperature inside the car. Excessive temperature inside the car may cause serious overheating or slow charging of the wireless charging system.

06- In the charging process, slight heating is a normal case. If you encounter severe heating, please contact our customer service email.

DE /

01- Bitte verwenden Sie das Produkt mit einem Autoladegerät, das QC3.0 oder PD18W oder höher unterstützt.

02- Bitte verwenden Sie das Produkt mit einem Handy mit einer Magsafe-Hülle oder iphone12 und höher.

03- Bitte stellen Sie sicher, dass der Magnetisierungsring nicht versetzt ist, da dies zu starker Hitzeentwicklung führen kann.

04- Ein Eisenstück, ein Reißnagel oder eine Kreditkarte auf der Rückseite des Handys oder der Hülle wird als Fremdkörper erkannt und der Ladevorgang unterbrochen.

05- Achten Sie auf eine angemessene Temperatur im Auto. Eine zu hohe Temperatur im Auto kann dazu führen, dass sich das kabellose Ladegerät stark erwärmt oder nur langsam lädt.

06- Während des Ladevorgangs ist eine leichte Erwärmung normal. Wenn Sie eine starke Erwärmung feststellen, kontaktieren Sie bitte unseren Kundendienst per E-Mail.

FR /

01- Veuillez l'utiliser avec le chargeur sur voiture qui peut soutenir QC3.0 ou PD18W version supérieure.

02- Veuillez l'utiliser avec un boîtier avec Magsafe ou un téléphone téléphone portable avec iphone12 version supérieure.

03- Assurez qu'il n'y a pas de décalage de l'anneau de magnétisme, le décalage peut provoquer une fièvre sévère.

04- Le téléphone ou le boîtier a une pièce de fer, une boucle ou une carte de crédit à l'arrière, qui déclenchera la détection de corps étranger et interrompra la charge.

05- Veuillez maintenir la température appropriée dans la voiture, une température trop élevée dans la voiture peut entraîner une surchauffe sévère ou une charge lente de la charge sans fil.

06- Pendant le processus de charge, la chaleur légère est un phénomène normal, lors de rencontrer la chaleur sévère, s'il vous plaît contactez-nous boîte aux lettres de service à le clientèle.

IT /

01- Si prega di cooperare con caricabatterie di auto che supportano QC3.0 o PD18W o versioni successive.

02- Si prega di utilizzarlo con la cassa Magsafe o telefoni cellulari iPhone 12 e superiori.

03- Si prega di assicurarsi che l'anello magnetico non sia disallineato, poiché il disallineamento può causare un forte riscaldamento.

04- Se c'è la piastra di ferro, fibbia dell'anello del dito, o carta di credito sul retro del telefono cellulare o della cassa del telefono cellulare, attiverà il rilevamento di oggetti estranei e interromperà la ricarica.

05- Si prega di mantenere la temperatura adeguata all'interno dell'auto. La temperatura eccessiva all'interno dell'auto può causare grave surriscaldamento o lenta ricarica del sistema di ricarica senza fili.

06- Durante il processo di ricarica, un leggero riscaldamento è un fenomeno normale. Se si verifica grave surriscaldamento, si prega di contattare il nostro contattare la nostra e-mail post-vendita.

ES /

01- Por favor utilícelo junto con un cargador embarcado de versión superior a QC3.0 o PD18W.

02- Por favor utilícelo junto con un móvil con carcasa Magsafe o un móvil de versión iphone12 o superiores.

03- Por favor asegúrese de que el anillo magnético no está desviado, ya que la desviación puede originar un calentamiento grave.

04- Si hay hoja de hierro, anillo sujetador o tarjeta de crédito en la espalda del móvil o de la carcasa de móvil, se puede activar la detección de cosa extraña en compañía de la interrupción de la carga de energía.

05- Por favor mantenga una temperatura adecuada en el interior de vehículo, dado que una temperatura demasiado alta puede provocar el sobrecalor grave durante la carga inalámbrica o la carga lenta de energía.

06- En el proceso de carga de energía, un calentamiento ligero es un fenómeno normal. Y en caso de afrontar un calentamiento grave, por favor póngase en contacto con la dirección de correo electrónico de nuestro servicio a clientes.

JP /

01- QC3.0 対応或いは PD18W 以上バージョンの車載充電器と配合してご使用下さい。

02- Magsafe 搭載のスマホケース或いはiphone12 及びその以上のスマホと配合してご使用下さい。

03- 磁気引きリングがずれないのをご確保して下さい。磁石な発熱を引き起こず恐れがありますから。

04- スマホ或いはスマホケースに鉄片、スマホリングやクレジットカードがある場合、異物検知を鉄発して充電を中断することがあります。

05- 車内を適当な温度にご維持下さい。温度が高すぎると装置が重重に発熱するか或いは充電が遅くなる恐れがあります。

06- 充電中、わずかな発熱は正常です。重度発熱が生ったは場合は、カスタマーサービスまでご連絡ください。

FCC Warning

This device complies with part 15 of the FCC Rules. Operation is subject to the following two conditions:(1) This device may not cause harmful interference, and (2) this device must accept any interference received, including interference that may cause undesired operation.

Any Changes or modifications not expressly approved by the party responsible for compliance could void the user's authority to operate the equipment.

This equipment has been tested and found to comply with the limits for a Class B digital device, pursuant to part 15 of the FCC Rules. These limits are designed to provide reasonable protection against harmful interference in a residential installation. This equipment generates uses and can radiate radio frequency energy and, if not installed and used in accordance with the instructions, may cause harmful interference to radio communications. However, there is no guarantee that interference will not occur in a particular installation. If this equipment does cause harmful interference to radio or television reception, which can be determined by turning the equipment off and on, the user is encouraged to try to correct the interference by one or more of the following measures:

- Reorient or relocate the receiving antenna.
- Increase the separation between the equipment and receiver.
- Connect the equipment into an output on a circuit different from that to which the receiver is connected.
- Consult the dealer or an experienced radio/TV technician for help.

FCC RF exposure statement:

This equipment complies with FCC radiation exposure limits set forth for an uncontrolled environment. This equipment should be installed and operated with minimum distance between 20cm the radiator your body.

LISEN

> Scan QR code Watch the installation video

Experience innovation for work,play,and travel.

Since 2013, LISEN designs tech accessories
We specialize in the conception,
manufacturing and distribution of 3C and mobile phone accessories products tailored.