修改标记	区 域	修 改 内 容	修 改 人	日 期
1		更改FCC信息	胡岚	20210817

Package includes:

1. Wireless Charging Pad with USB-C Cable
2. Wall Charger
3. MagneticPlate
4. Positioner
5. Stickers
6. User Manual
7. Warranty Card

Steps of Use:

1. Use the positioner and stickers to locate the center part of your phone cases.

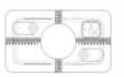

2. Place and install the magnetic plate in the central position.

3. Connect the wireless charging pad to the wall charger provided.

4. Switch on the power and place your phone to start charging.

Removing the Charging Pad:

1. Remove the charging pad directly while holding your phone.

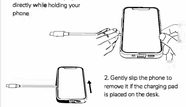

2. Gently slip the phone to remove it if the charging pad is placed on the desk.

Warnings:

1. Please use the kits provided only.
2. Do not place coins, cards, keys, or any other magnetic goods.
3. Do not disassemble, repair or reassemble the product.
4. Keep away from liquids or high temperatures.
5. Do not knock or drop this product to avoid internal damage.
6. Discard this product as per local law and regulations.

FCC WARNING

This device complies with part 15 of the FCC Rules. Operation is subject to the following two conditions: (1) this device may not cause harmful interference, and (2) this device must accept any interference received, including interference that may cause undesired operation.
Any changes or modifications not expressly approved by the party responsible for compliance could void the user's authority to operate the equipment.

NOTE:

This equipment has been tested and found to comply with the limits for a Class B digital device, pursuant to Part 15 of the FCC Rules. These limits are designed to provide reasonable protection against harmful interference in a residential installation. This equipment generates, uses and can radiate radio frequency energy and, if not installed and used in accordance with the instructions, may cause harmful interference to radio communications. However, there is no guarantee that interference will not occur in a particular installation. If this equipment does cause harmful interference to radio or television reception, which can be determined by turning the equipment off and on, the user is encouraged to try to correct the interference by one or more of the following measures:
-- Reorient or relocate the receiving antenna.
-- Increase the separation between the equipment and receiver.
-- Connect the equipment into an outlet on a circuit different from that to which the receiver is connected.
-- Consult the dealer or an experienced radio/ TV technician for help.

FCC RF exposure statement:

The equipment complies with FCC radiation exposure limits set forth for an uncontrolled environment. During the operation of device a distance of 15 cm surrounding the device and 20 cm above the top surface of the device must be respected.

FCC ID: 2ASUP- SW-WL623

Manufacturer's Name: Shenzhen Leadermint Technology Co., Ltd.
Sample Description: Magnetic Wireless Charger
Model number: SW-WL622, SW-WL623, SW-WL624
Operating Temperature: -10° C to 40° C

Manufacturer's Name: Shenzhen Leadermint Technology Co., Ltd.
Model number: SW-WL622, SW-WL623, SW-WL624
Operating Temperature: -10° C to 40° C

This device was tested for operations. To comply with RF exposure requirements, a minimum separation distance of 20cm must be maintained between the user's body and the charger, including the antenna. Third-party belt-clips, holsters, and similar accessories used by this device should not contain any metallic components. Body-worn accessories that do not meet these requirements may not comply with RF exposure requirements and should be avoided. Use only the supplied or an approved antenna.
This device in compliance with the essential requirements and other relevant provisions of UK Radio Equipment Regulations (SI 2017/1206); UK Electrical Equipment (Safety) Regulations (SI 2016/1101); and UK Electromagnetic Compatibility Regulations (SI 2016/1091). All essential radio test suites have been carried out.

1. The device complies with RF specifications when the device used at 20cm from your body.

UK CA

Radiated H-Field	-53.801dBuA/m@10m
TX/RX frequency range	110-205 kHz

Manufacturer's Name: Shenzhen Leadermint Technology Co., Ltd.
Sample Description: Magnetic Wireless Charger
Model number: SW-WL622, SW-WL623, SW-WL624
Operating Temperature: -10° C to 40° C

This device was tested for operations. To comply with RF exposure requirements, a minimum separation distance of 20cmmust be maintained between the user's body and the charger, including the antenna. Third-party belt-clips, holsters, and similar accessories used by this device should not contain any metallic components. Body-worn accessories that do not meet these requirements may not comply with RF exposure requirements and should be avoided. Use only the supplied or an approved antenna.
This device in compliance with the essential requirements and other relevant provisions of Directive 2014/53/EU. All essential radio test suites have been carried out. This restriction will be applied to all Member States of European Union.

1. The device complies with RF specifications when the device used at 20cm from your body.

Radiated H-Field	-53.801dBuA/m@10m
TX/RX frequency range	110-205 kHz

Die Verpackung beinhaltet:

1. Kabelloses Ladepad mit USB-C-Kabel
2. Wandladegerät
3. Magnetische Platte
4. Stellungsregler
5. Aufkleber
6. Benutzerhandbuch
7. Garantiekarte

Schritte bei der Anwendung:

1. **Verwenden Sie** einen Stellungsregler und Aufkleber, um den Mittelteil Ihrer Handyhülle zu **lokalisieren.**

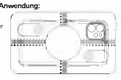

2. Schließen Sie die magnetische platte an die eingekreiste Position an.

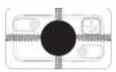

3. Verbinden Sie das drahtlose Ladepad mit dem beigefügten Wandladegerät.

4. Schalten Sie den Strom ein, und stellen Sie das Telefon, um die Aufladung zu beginnen.

Ausziehen des Ladepads:

1. Entfernen Sie das Ladepad direkt von Ihrem Telefon beim Handhalten

2. Gleiten Sie das Telefon sanft, um es zu entfernen, falls das Ladepad auf dem Schreibtisch ist.

Aufmerksamkeiten:

1. Benutzen Sie bitte nur die beigefügten Ausrüstungen.
2. Stellen Sie keine Münzen, Karten oder anderen magnetischen Waren.
3. Zerlegen und reparieren Sie das Produkt nicht oder rüsten Sie es nicht neu.
4. Halten Sie es von Flüssigkeiten und hohen Temperaturen fern.
5. Klopfen Sie dieses Produkt nicht, um internen Schaden zu vermeiden, oder werfen Sie es nicht ab.
6. Entsorgen Sie dieses Produkt gemäß den örtlichen Gesetzen und Vorschriften.

Cet emballage comprend:

1. Chargeur à induction sans fil avec câble USB-C
2. Chargeur mural
3. Plaque magnétique
4. Positionneur
5. Autocollants
6. Manuel d'utilisation
7. Carte de garantie

Étapes d'utilisation:

1. Utilisez le positionnateur et les autocollants pour localiser la partie centrale de la coque de votre téléphone.

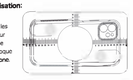

2. Installez la plaque magnétique dans la partie centrale.

3. Connectez le chargeur à induction sans fil au chargeur mural fourni.

4. Allumez l'appareil et placez y votre téléphone pour commencer à charger.

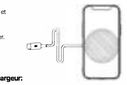

Pour retirer le chargeur:

1. Retirez votre téléphone directement du chargeur lorsque vous tenez celui-ci à la main.

2. Il glisse glisser doucement le téléphone pour le retirer lorsque le socle de chargement est posé sur un sur un bureau.

Attention:

1. Merci de n'utiliser que les composants fournis.
2. Ne pas insérer de pièce, de carte, de clé ou tout autre objet magnétique.
3. Ne pas démonter, réparer ou réassembler le produit.
4. Tenir à l'écart des liquides et ne pas exposer à des températures élevées.
5. Ne pas exposer ce produit aux chocs, ni le faire tomber afin d'éviter tout dommage interne.
6. Jeter ce produit en vous conformant aux lois et réglementations locales en vigueur.

User Manual

SYNCWIRE

封面

El paquete incluye:

1. Almohadilla de carga inalámbrica con cable USB C
2. Cargador de pared
3. Placa de magnética
4. Posicionador
5. Pegatinas
6. Manuale dell'utente
7. Tarjeta de garantía

Instrucciones de uso:

1. Utilice el posicionador y la pegatina paraubicar la parte central de la carcasa de su teléfono.

2. Instale la placa de magnética en la posición marcada con un círculo.

3. Conecte la almohadilla de carga inalámbrica al cargador de pared adjunto.

4. Encienda la alimentación y coloque su teléfono para comenzar la carga.

Quitar la Almohadilla de Carga:

1. Retire la almohadilla de carga de su teléfono directamente cuando lo sostenga en la mano

2. Si la almohadilla de carga está sobre un escritorio, deslice suavemente el teléfono para retirarlo

Atención:

1. Por favor, utilice solamente los kits adjuntos
2. No coloque monedas, tarjetas, llaves ni otros objetos magnéticos
3. No desmonte, repare ni vuelva a montar el producto.
4. Manténgalo alejado de líquidos o altas temperaturas
5. No golpee ni deje caer este producto para evitar daños internos.
6. Deseche este producto de acuerdo con las leyes y regulaciones locales.

La con'ezione include:

1. Pad di ricarica wireless con cavo USB-C
2. Caricatore da muro
3. Piastra magnetica
4. Posizionatore
5. Adesivi
6. Manuale dell'utente
7. Scheda di garanzia

Usa i passaggi:

1. Utilizzare un posizionatore e adesivi per individuare la parte centrale delle custodie del telefono.

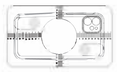

2. nstallare la piastra magnetica nella posizione cerchiata.

3. Collegare il pad di ricarica wireless al caricatore a muro collegato.

4. Accendere e posizionare il telefono per iniziare a caricare.

Togliere il pad di ricarica:

1. Rimuovere il pad di ricarica dal telefono direttamente quando lo stai tenendo in mano.

2. Far scorrere delicatamente il telefono per rimuoverlo se il pad di ricarica si trova sulla scrivania

Attenzioni:

1. Utilizzare solo i kit allegati
2. Non mettere monete, carte, chiavi e altri oggetti magnetici.
3. Non smontare, riparare o rimontare il prodotto.
4. Tenere lontano da liquidi o temperature elevate.
5. Non urtare o far cadere questo prodotto per evitare danni interni.
6. Smaltire questo prodotto secondo le leggi e le normative locali.

パッケージには以下が含まれます:

1. ワイヤレス充電器（USB-Cケーブル付き）
2. アダプタ
3. マグネット付きの丸型プレート
4. ポジショナー
5 ステッカー
6 ユーザーマニュアル
7 保証書

使用手順:

1. ポジショナーとステッカーをスマホケースの中央部分に置きます。

1. 丸型プレートを円の位置に取り付けます。

3.ワイヤレス充電器を付属のACアダプタに接続します。

4. 電源を入れ、携帯電話を置くと充電が始まります。

ワイヤレス充電器を外します:

1. 手で持っているときは、充電パッドを携帯電話から直接取り外してください。

2. 机の上に充電台を置いている場合は、携帯電話をゆっくりと滑らせて外します。

注意事項:

1.付属のキットのみをご使用ください。
2.コイン、カード、鍵、その他の磁気製品を置かないでください。
3.本製品を分解、修理、改造しないでください。
4.液体や高温になるものを近づけないでください。
5.内部の損傷を防ぐため、本製品を叩いたり落としたりしないでください。
6.本製品を廃棄する際は、地域の法律や規則に従って廃棄してください。

EN

Warranty Policy

Thank you for choosing Syncwire.
We provide a 3-years warranty for each product ordered on our authorized channels which allows you to return a defective product for replacement as long as the products are still under guarantee. Find out more via our official sales channels, our professional customer service are on continuous standby to respond to your enquiries.

DE

Gewährleistungsrichtlinien

Vielen Dank, dass Sie Syncwire ausgewählt haben.
Wir stellen eine Garantie von 3 Jahren für jedes Produkt bereit, welches auf unseren autorisierten Kanälen bestelltwurde, was Ihnen erlaubt, ein fehlerhaftes Produkt für Ersatz zurückzugeben, solange die Produkte unter Garantie sind.
Erfahren Sie mehr über unsere offiziellen Verkaufskanäle. Unser Pfuf.ssionelles Kundendienst ist im dauerhaften Bereitschaftszustand, um Ihre Anfragen zu beantworten.

FR

Politique de garantie

Nous vous remercions d'avoir choisi Syncwire.
Nous vous offrons une garantie de 3 ans pour chaque produit commandé sur nos canaux autorisés, ce qui vous permet de renvoyer un produit défectueux pour remplacement tant que les produits respectent les délais de la garantie.
Pour en savoir plus, consultez nos canaux de vente officiels. Notre service clientèle professionnel est en permanence à votre disposition pour répondre à vos demandes

ES

Política de garantía

Muchas gracias por elegir Syncwire.
Proveemos una garantía de 3 años por cada producto ordenado en nuestros canales autorizados que le permite devolver un producto defectuoso para su sustitución siempre que los productos estén aún en condiciones de la garantía
Descubre más vía nosotros canales de venta oficiales. Nuestro servicio profesional al cliente está en espera continua para responder a sus encuestas

IT

Politica di garanzia

Grazie per aver scelto Syncwire.
Forniamo una garanzia di 3 anni per ogni prodotto ordinato sui nostri canali autorizzati che ti consente di restituire un prodotto difettoso per la sostituzione fintanto che i prodotti sono ancora in garanzia.
Scopri di più tramite i nostri canali di vendita ufficiali. Il nostro servizio professionale per i clienti è in continuo standby per rispondere alle tue richieste.

JP

保証サービス

Syncwireをお選びいただき誠にありがとうございます。
公式ルートを通じて注文された製品に対して、3年間の保証サポートを対応しております。製品が保証期間内である限り、欠陥があると判明した製品については、交換いたします。
弊社の公式販売チャネルを通じて詳細をご覧ください。専門のカスタマーサポートチームが常時待機しておりますので、安心してお気軽にお問い合わせください。

EC REP Proline GmbH
Brehmstr 56, 40239 Duesseldorf Germany

UK REP Syncwire UK Ltd
C/O Ltd and Co.109 Portland Street, Manchester, M1 6N

技术要求：
1.材料符合ROHS标准;
2.材料符合94/62/EC标准。

型 号			图 名	SW-WL622 623 624无线充通用 说明书				公 差	± 0.05
材 料	105G双面铜版纸单黑印刷 风琴折								
设 计	胡岚	20210602	颜 色	白色	尺 寸	60*90mm	单 位 mm	比 例	1 : 1
审 核			深圳市理德铭科技股份有限公司				页 码	版 本	物料编号
批 准							1 / 1	REV.1	