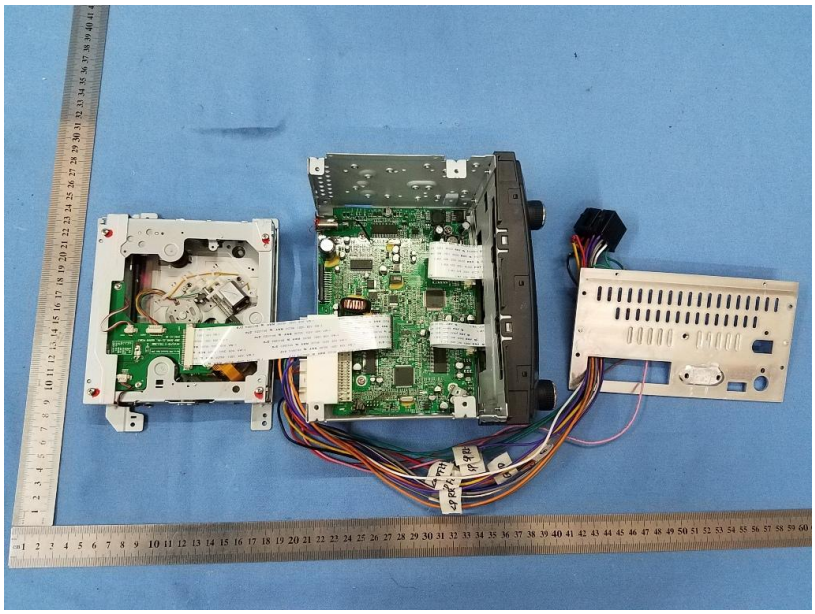

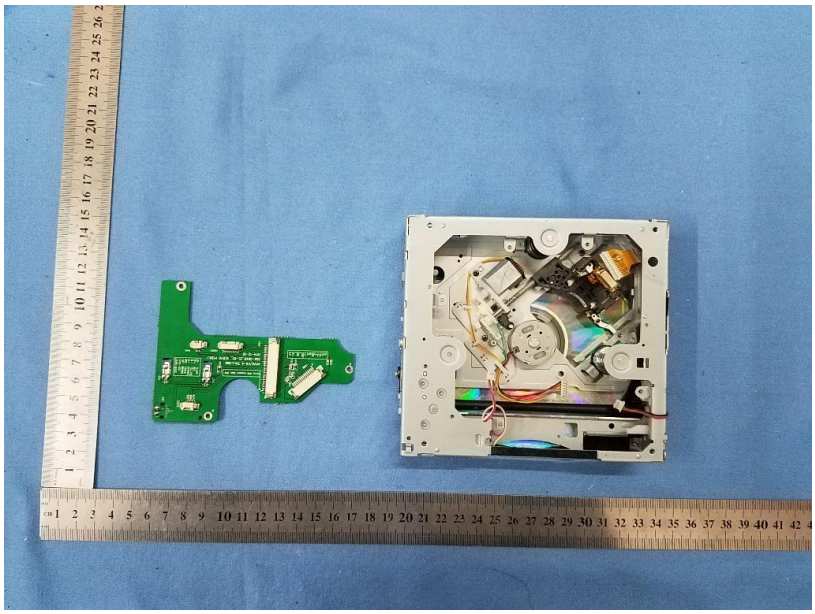

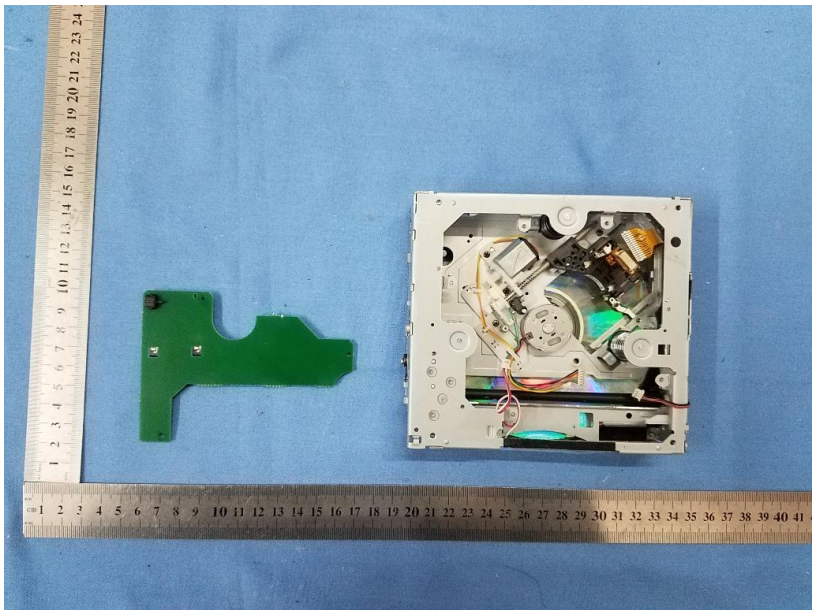

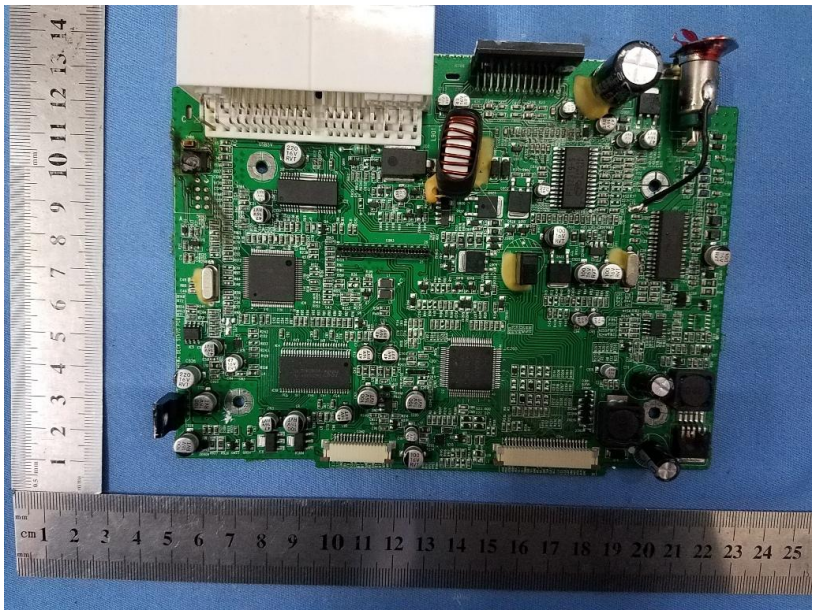

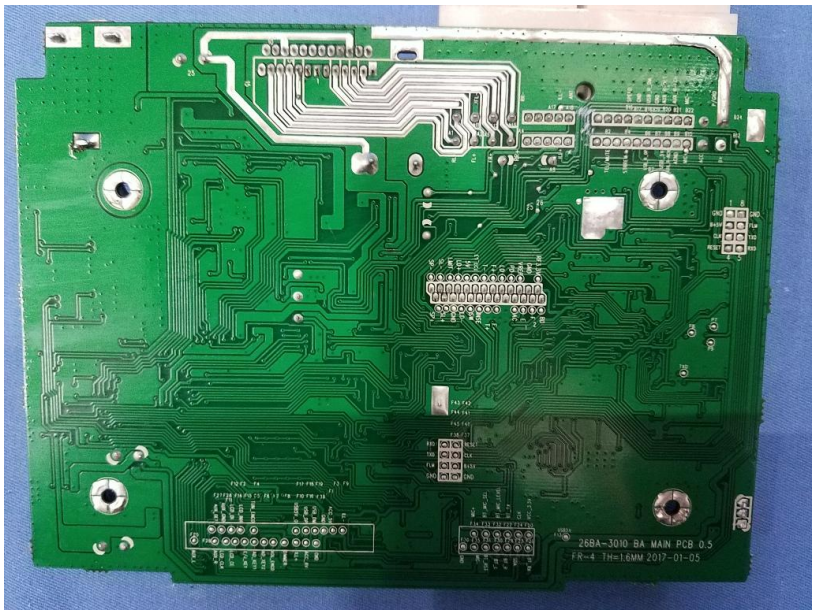
26BA-3010 BA MAIN PCB 0.5
FR-4 TH=1.6MM 2017-01-05

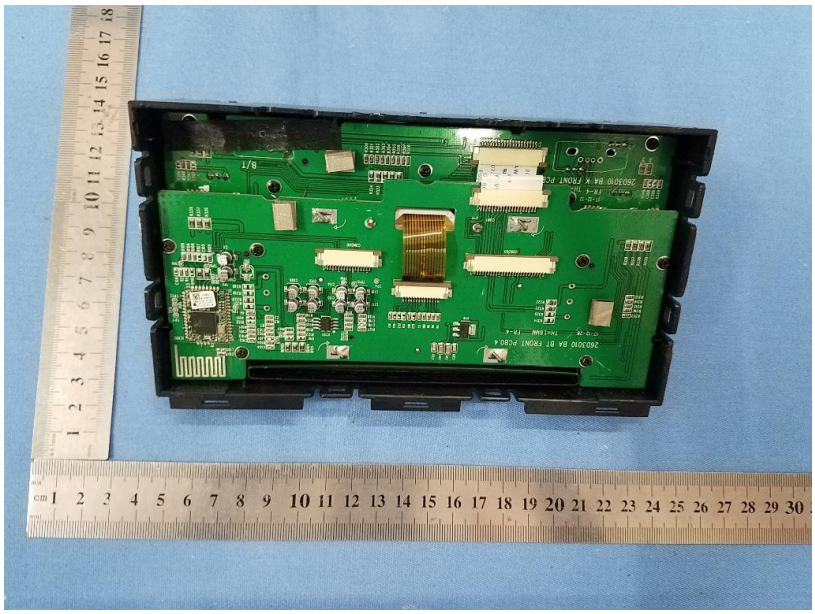

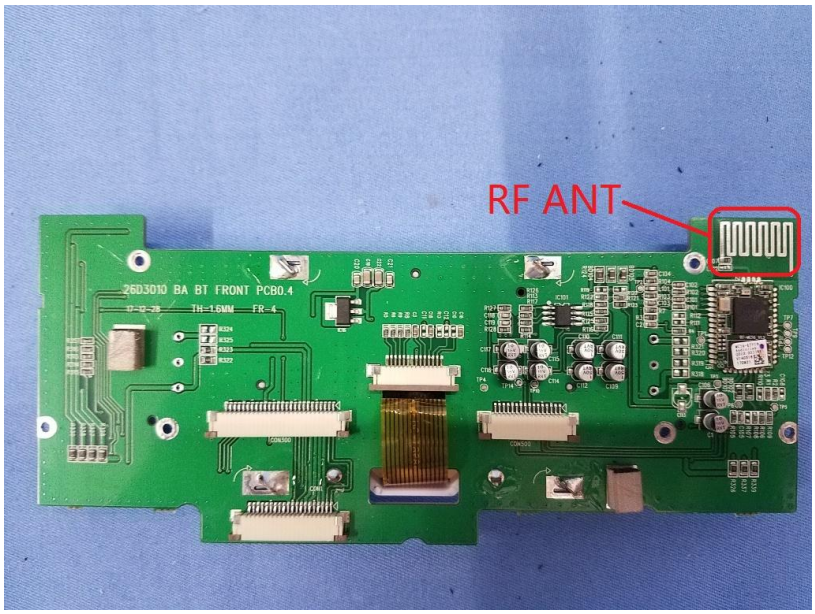
RF ANT
26D3010 BA BT FRONT PCB0.4
TH:1.6MM FR-4

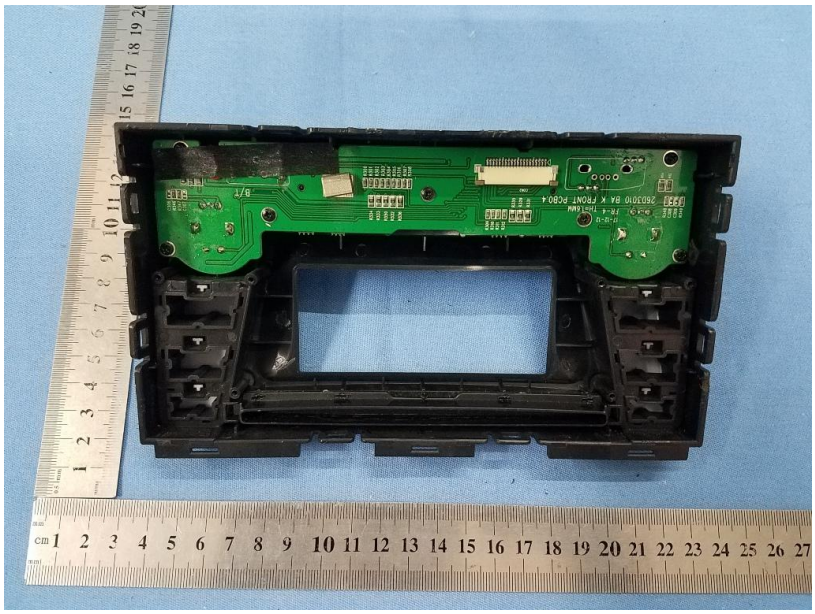

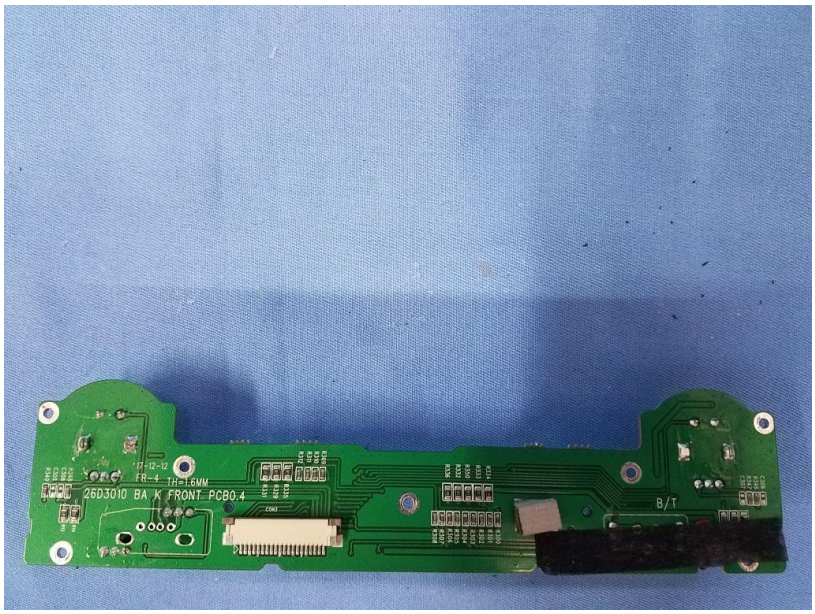
B/T
'17-12-12
FR-4 TH=1.6MM
26D3010 BA K FRONT PCB0.4

A-3010 (F-DO1)

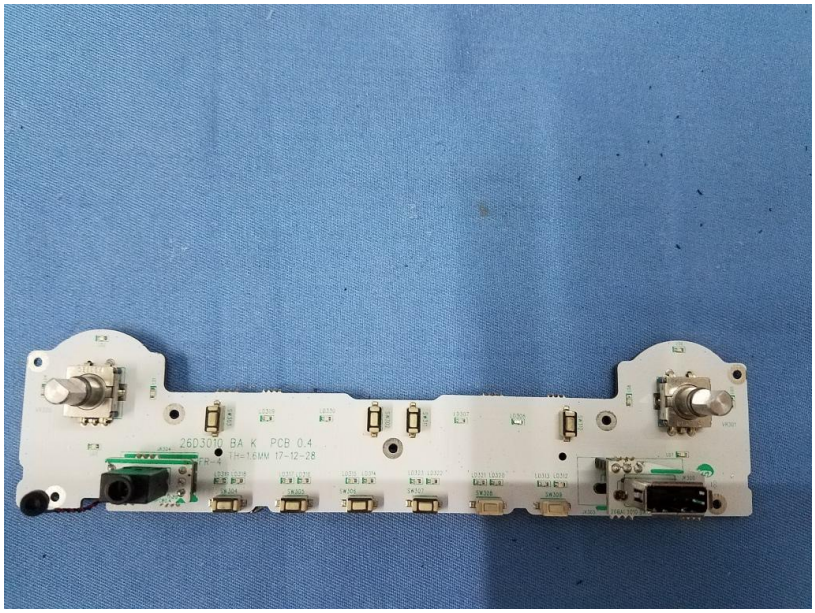
26D30T BA K PCB 0.4
TH=1.6MM 17-12-28