Internal Photos

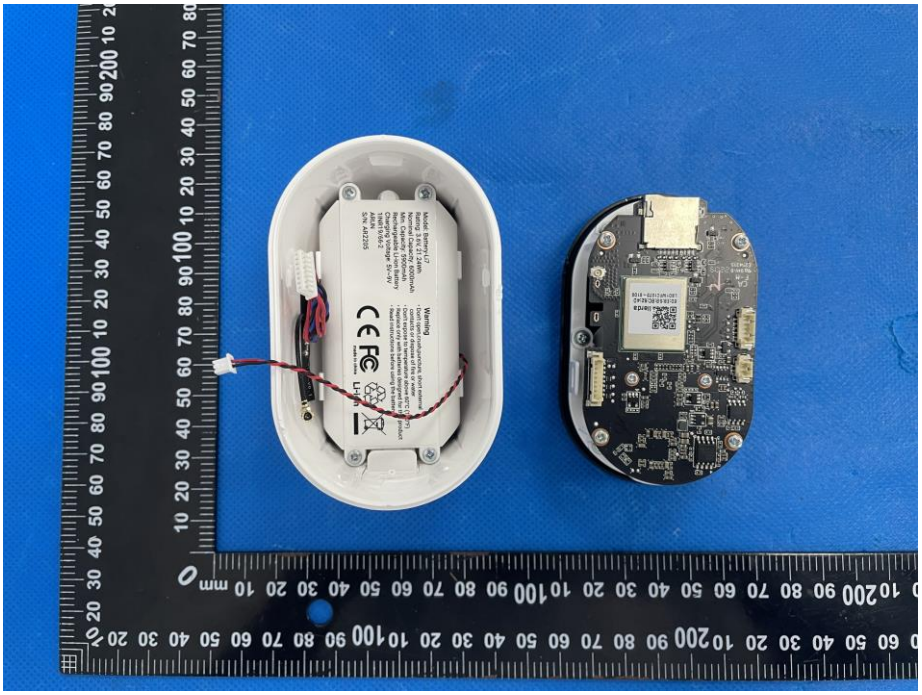

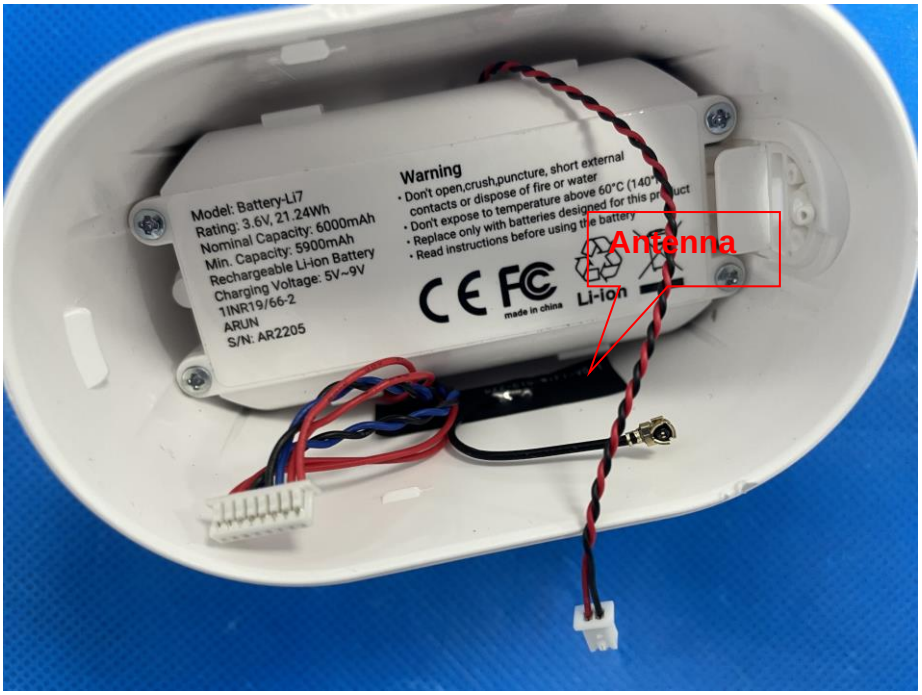

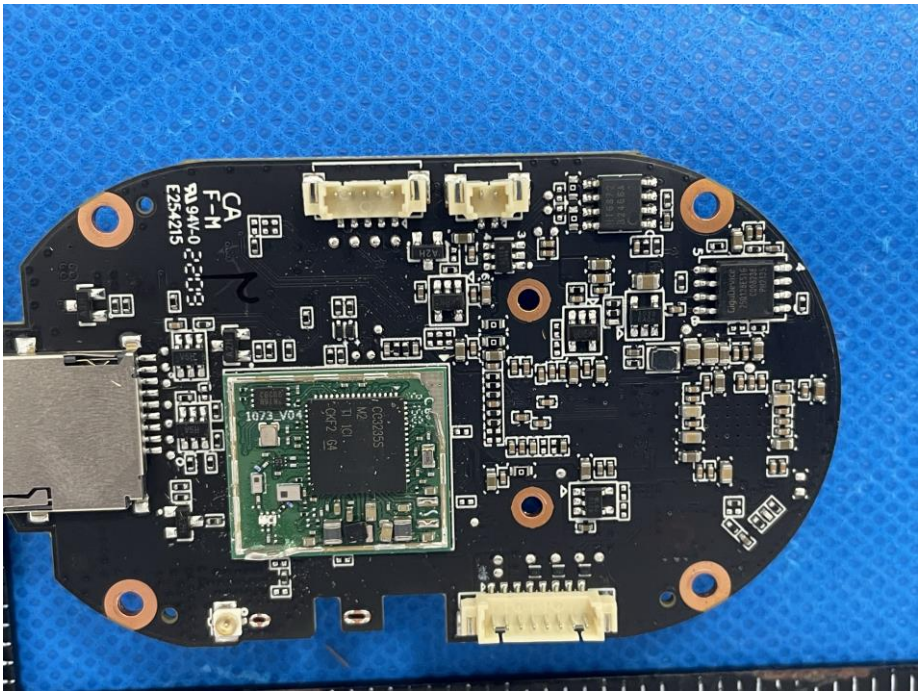
CA
F-M
UL94V-0
E254215
1073_V04

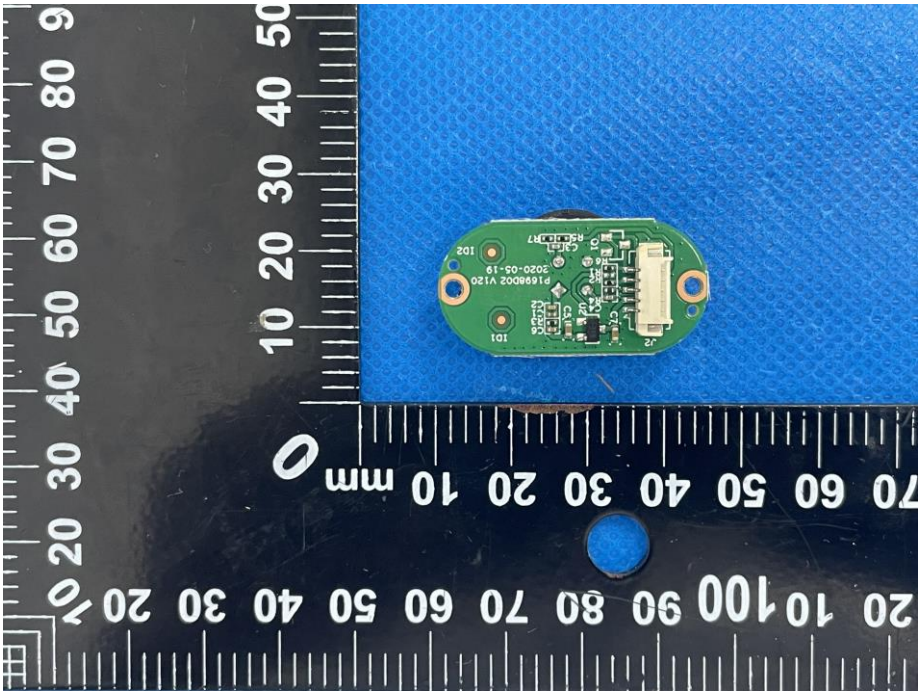
P1698002 V120
2020-05-19
J2
ID1
ID2
mm

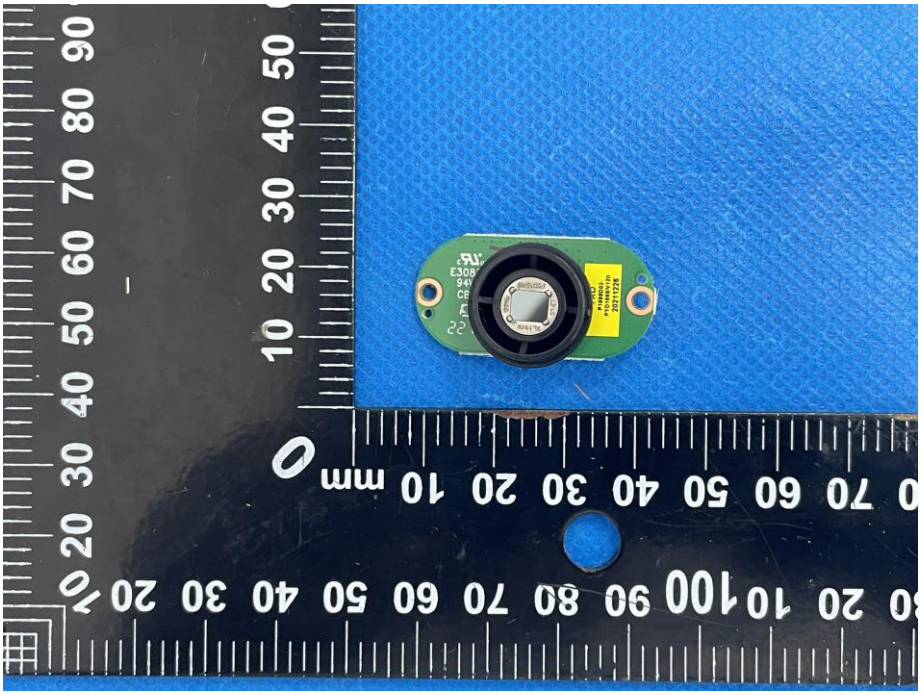

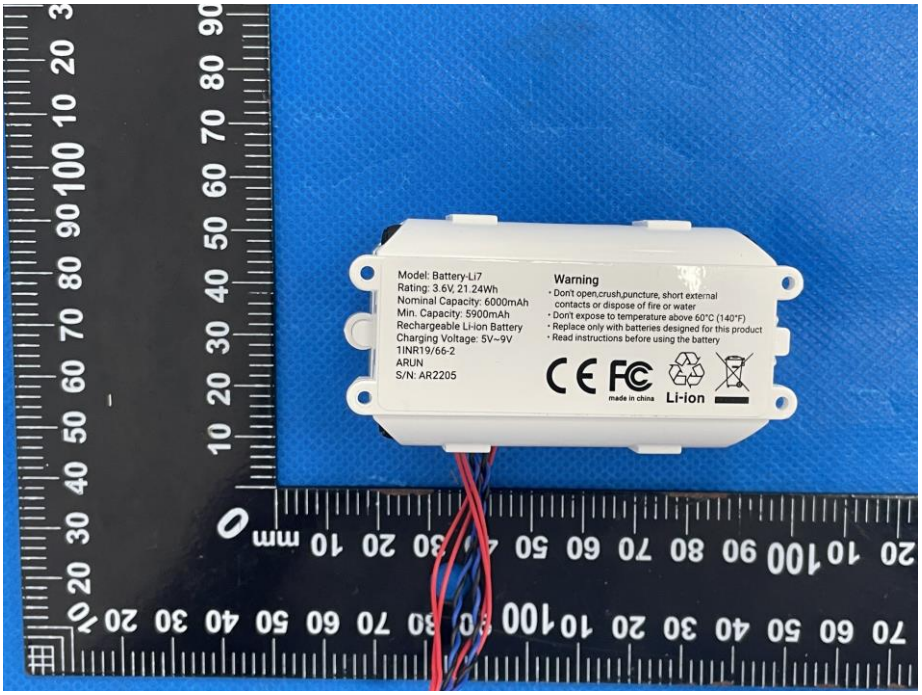
Model: Battery-Li7
Rating: 3.6V, 21.24Wh
Nominal Capacity: 6000mAh
Min. Capacity: 5900mAh
Rechargeable Li-ion Battery
Charging Voltage: 5V~9V
1INR19/66-2
ARUN
S/N: AR2205
Warning
• Don't open,crush,puncture, short external contacts or dispose of fire or water
• Don't expose to temperature above 60°C (140°F)
• Replace only with batteries designed for this product
• Read instructions before using the battery
made in china
Li-ion