Model: K33

Internal Photos

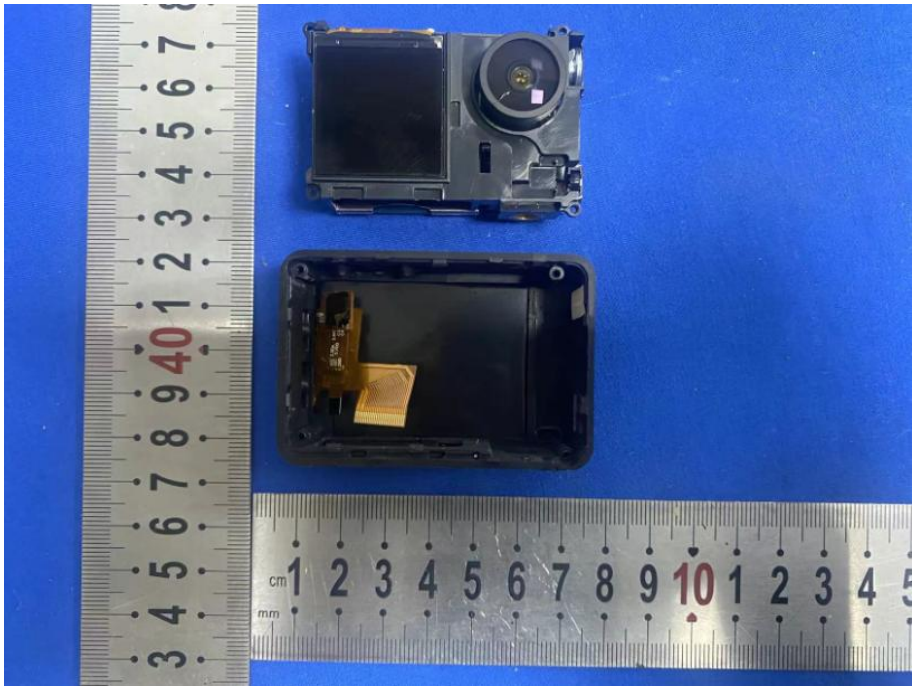

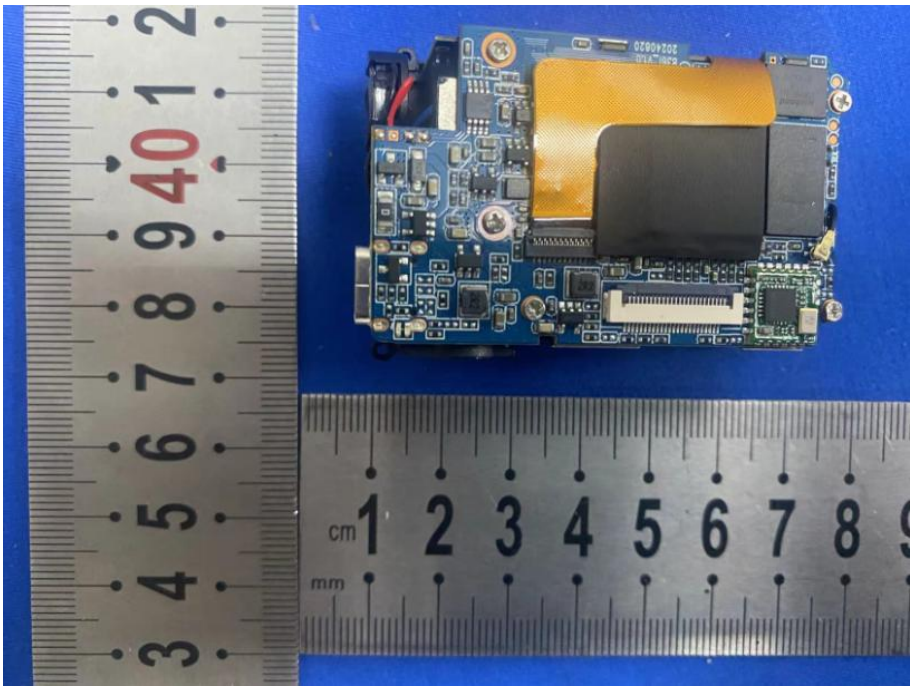

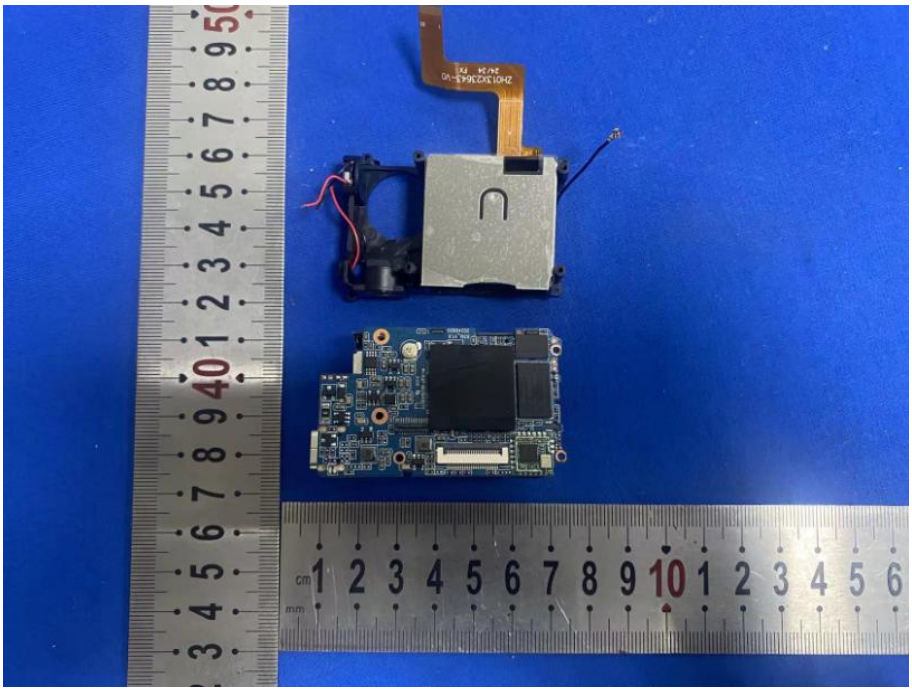

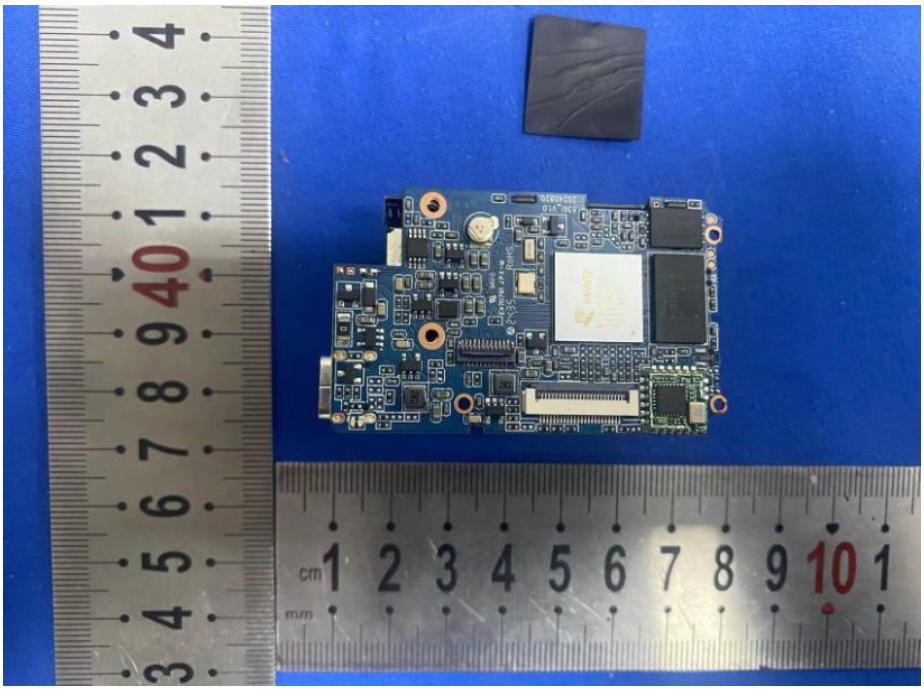

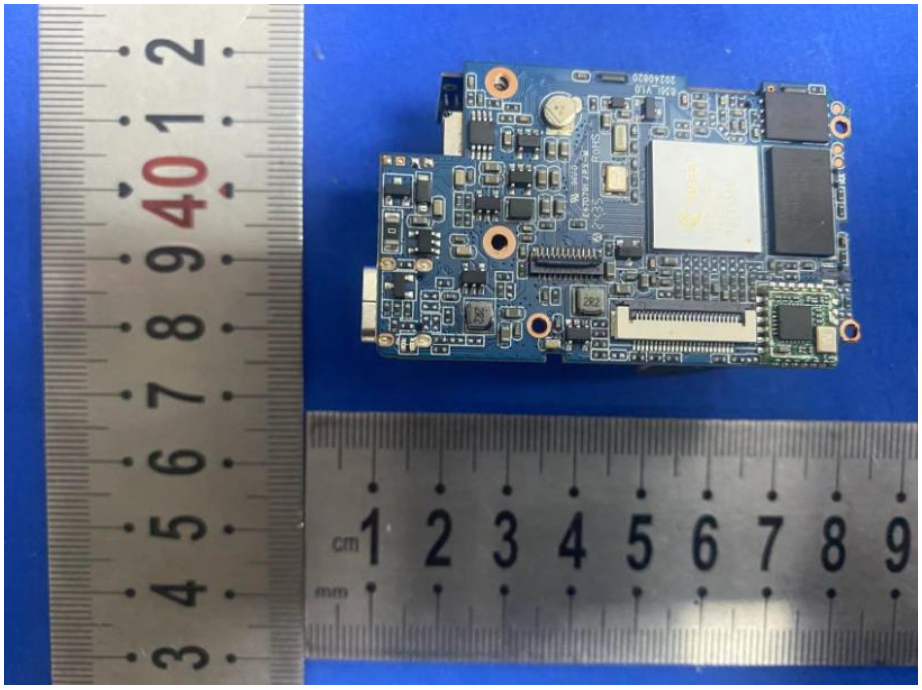

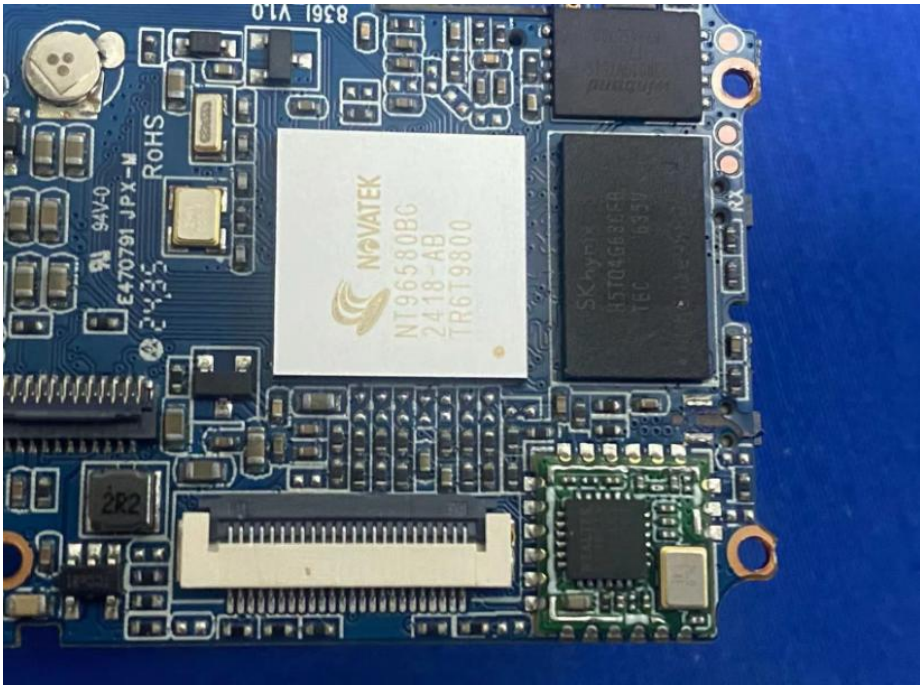
NOVATEK
NT96580BG
2418-AB
TR619800
RoHS
E470791 JPX-W
94V-0
2433
2R2
B361 V1.0

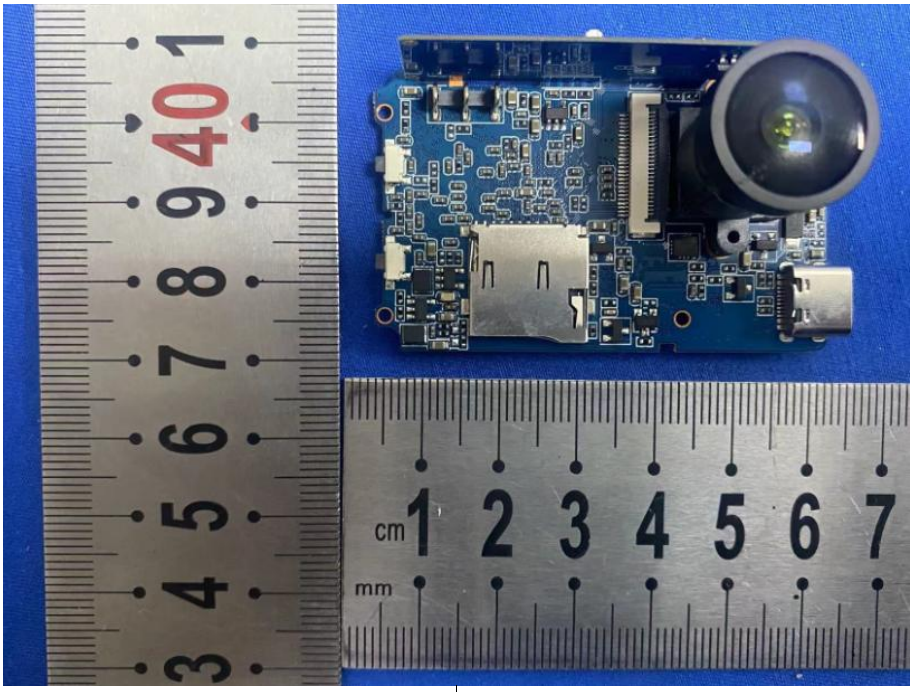
cm
mm

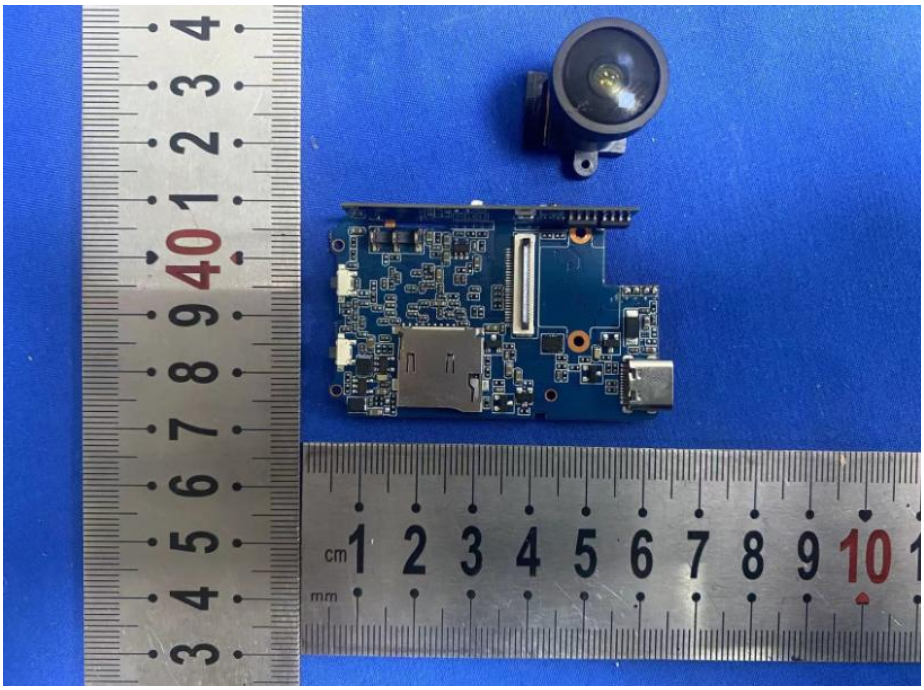
cm
mm

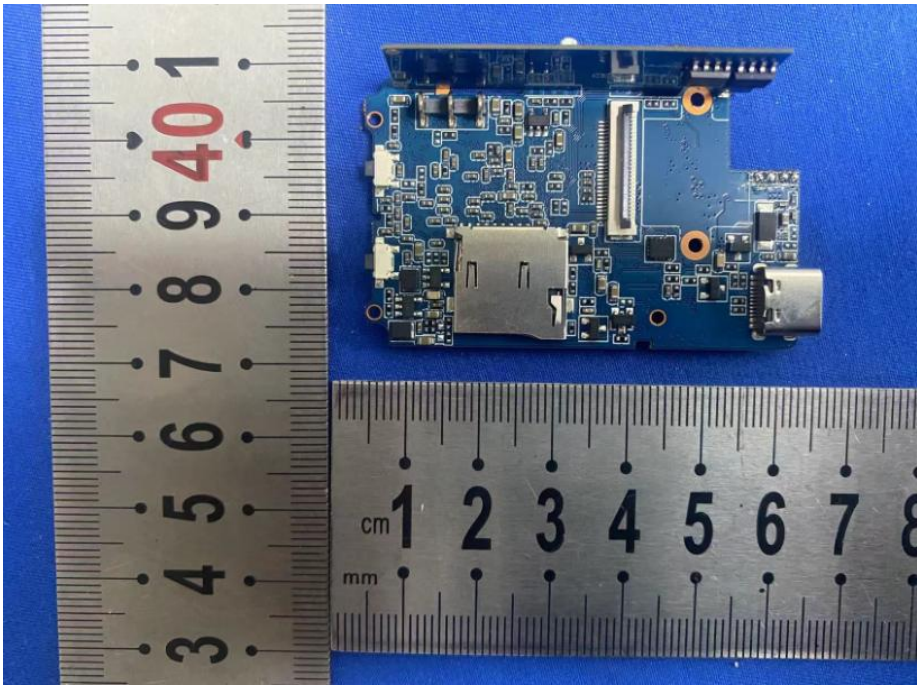
cm
mm

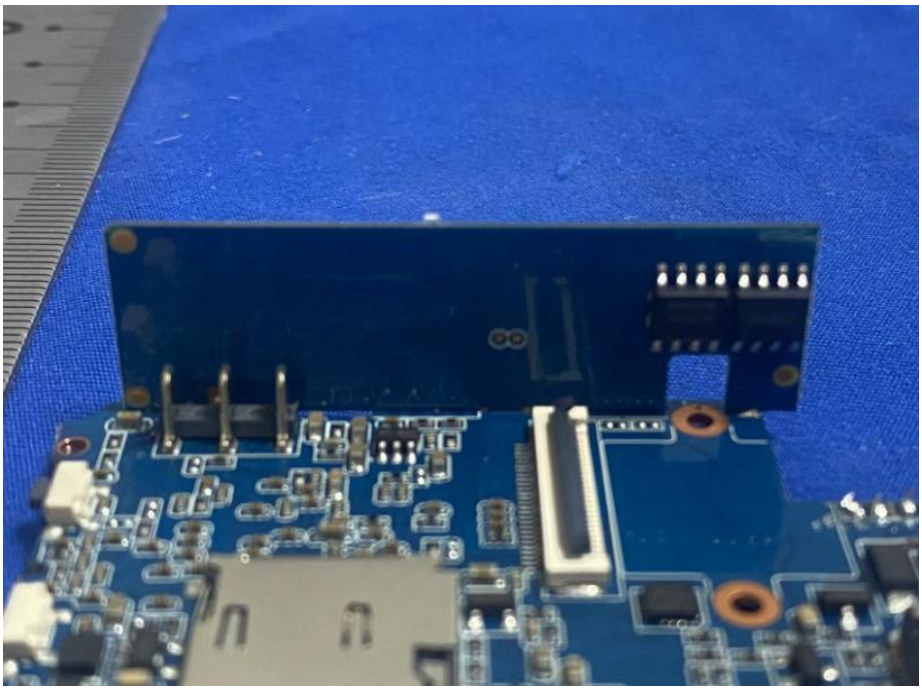

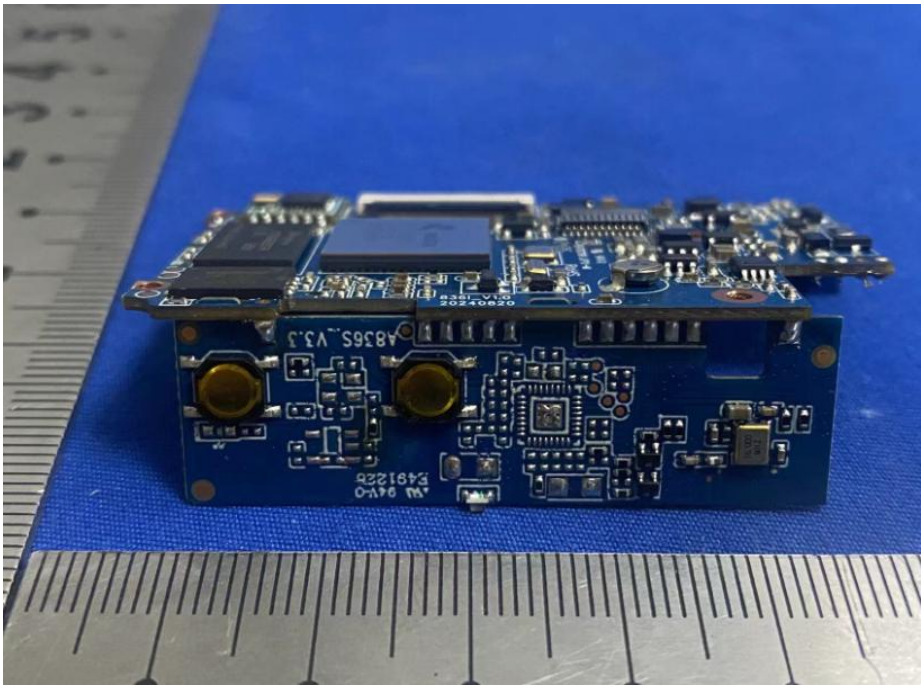
A8365_V3.3
20240820

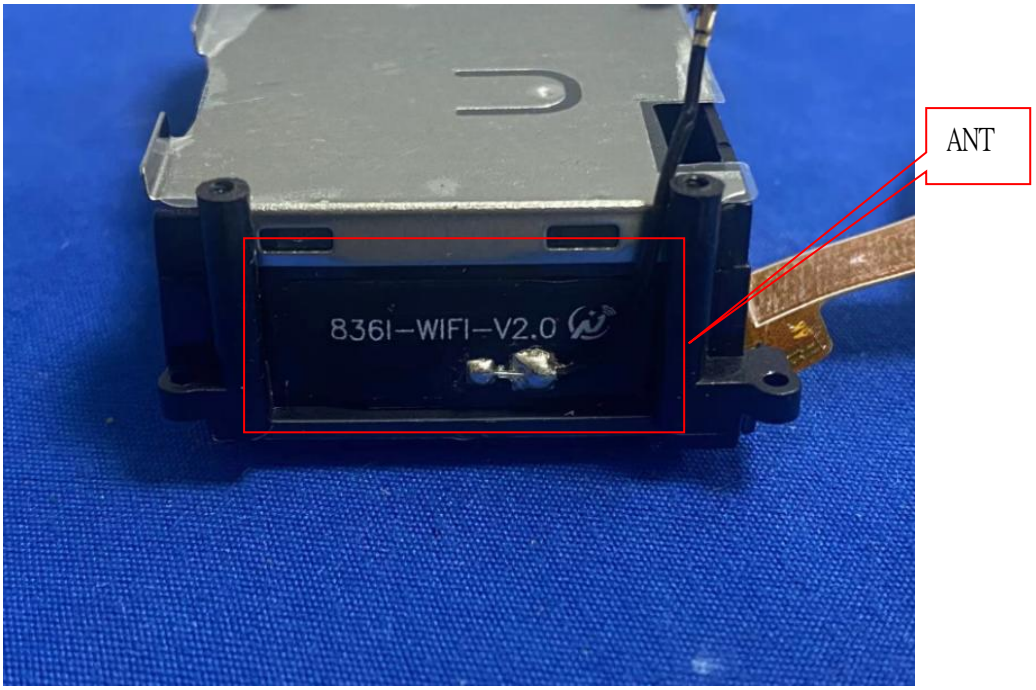
8361-WIFI-V2.0
ANT

CH1
CH2

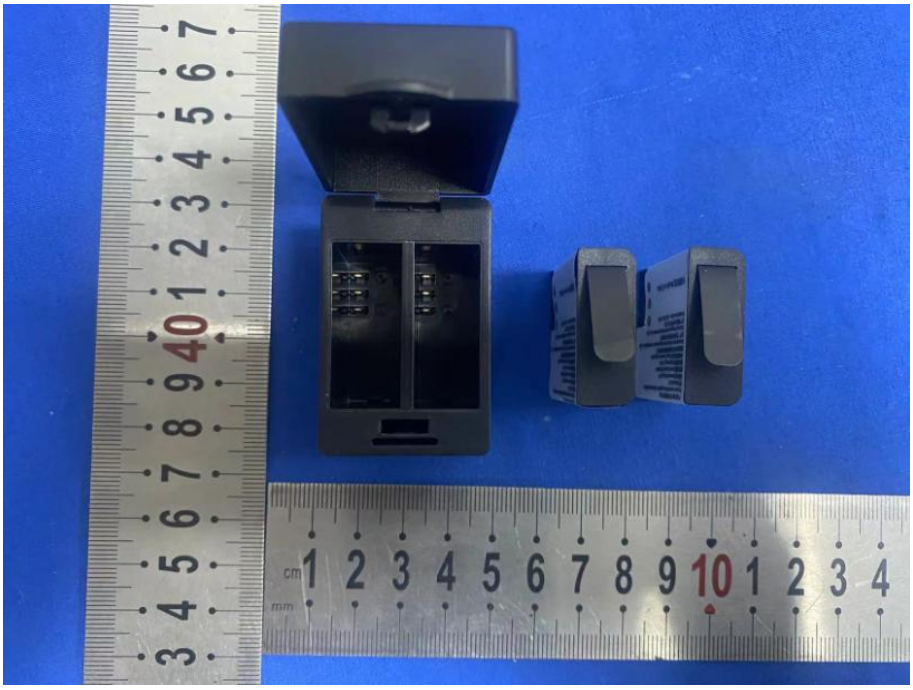

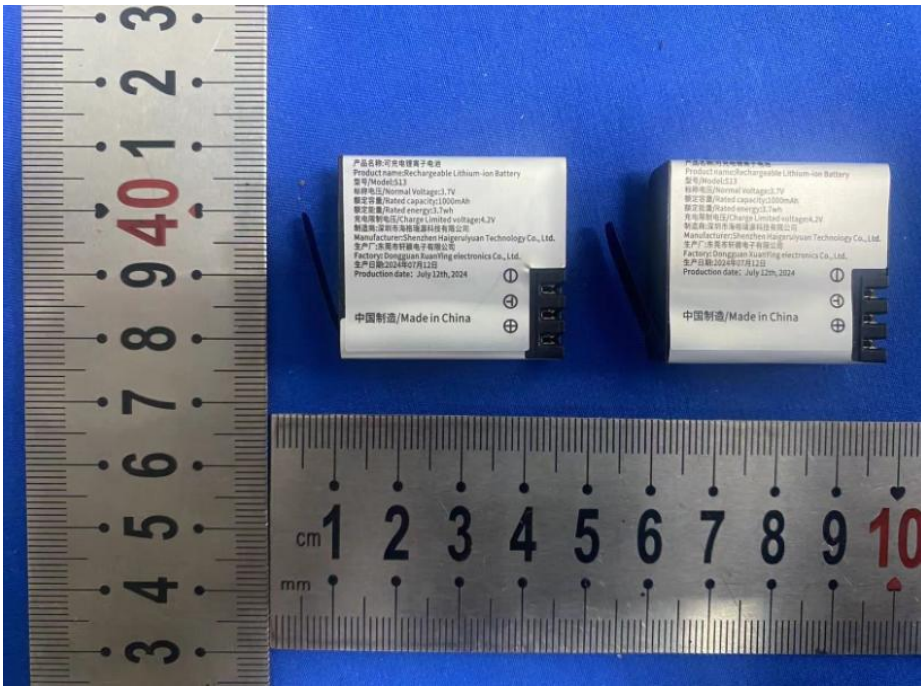
产品名称:可充电锂离子电池
Product name:Rechargeable Lithium-ion Battery
型号/Model:S13
标称电压/Normal Voltage:3.7V
额定容量/Rated capacity:1000mAh
额定能量/Rated energy:3.7wh
充电限制电压/Charge Limited voltage:4.2V
制造商:深圳市海锐瑞源科技有限公司
Manufacturer:Shenzhen Haigeruiyuan Technology Co., Ltd.
生产厂:东莞市轩穗电子有限公司
Factory: Dongguan Xuanfing electronics Co., Ltd.
生产日期:2024年07月12日
Production date: July 12th, 2024
中国制造/Made in China
cm 1 2 3 4 5 6 7 8 9 10
mm

警示(Warning):
禁止拆解、撞击、挤压或投入火中。
Do not disassemble,impact,
crush or throw into the fire.
若出现严重鼓胀，切勿继续使用。
Do notcontinue touseincase
of severe bulging.
切勿置于高温环境中。
Do notexpose tohightemperature.
浸水后禁止使用。
Do not use after soaking.
cm 1 2 3 4 5 6 7 8 9 10
mm