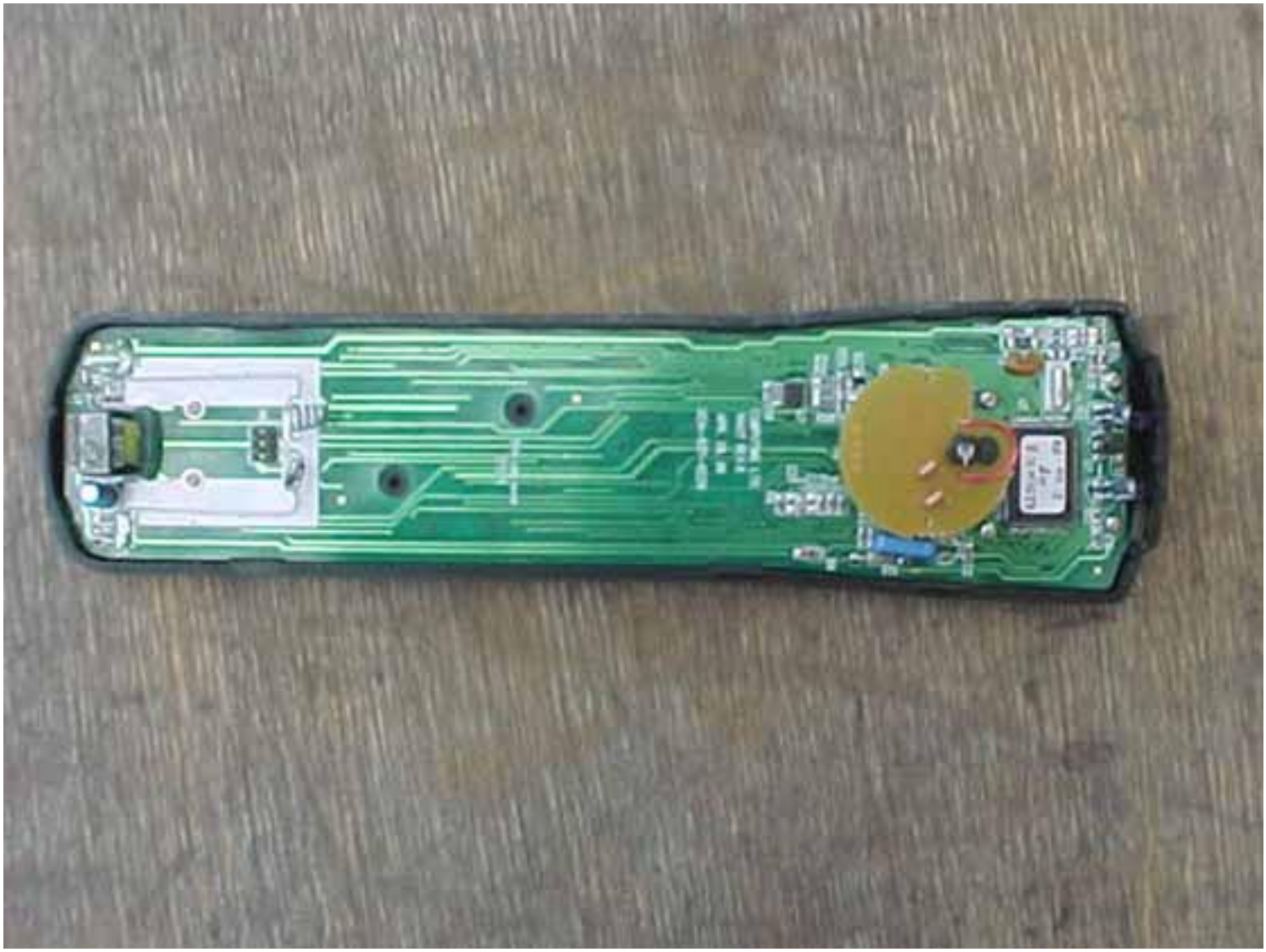

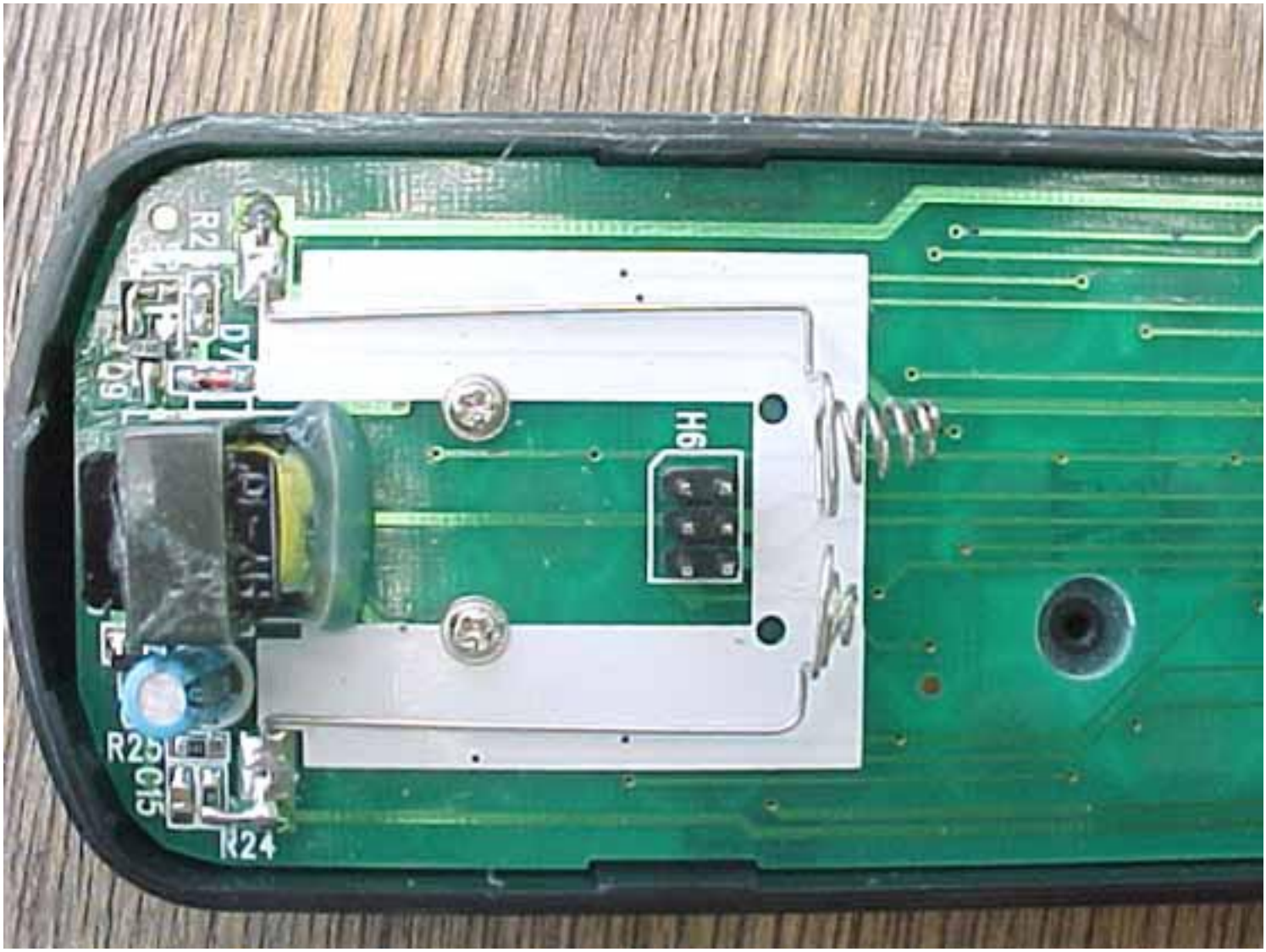
R25
C15
R24

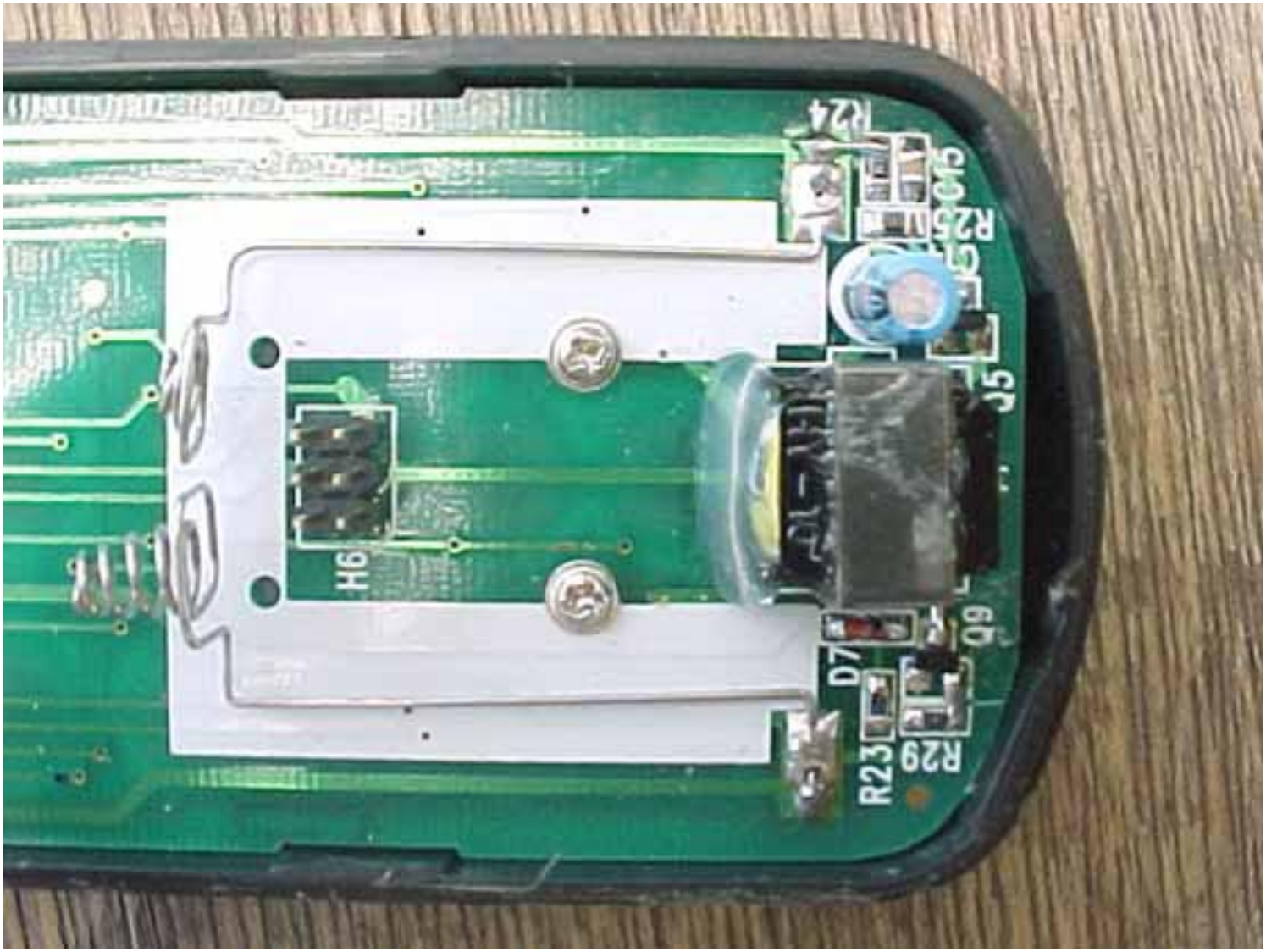
R24
C15
R25
L2
J5
H6
D9
D7
R29
R23

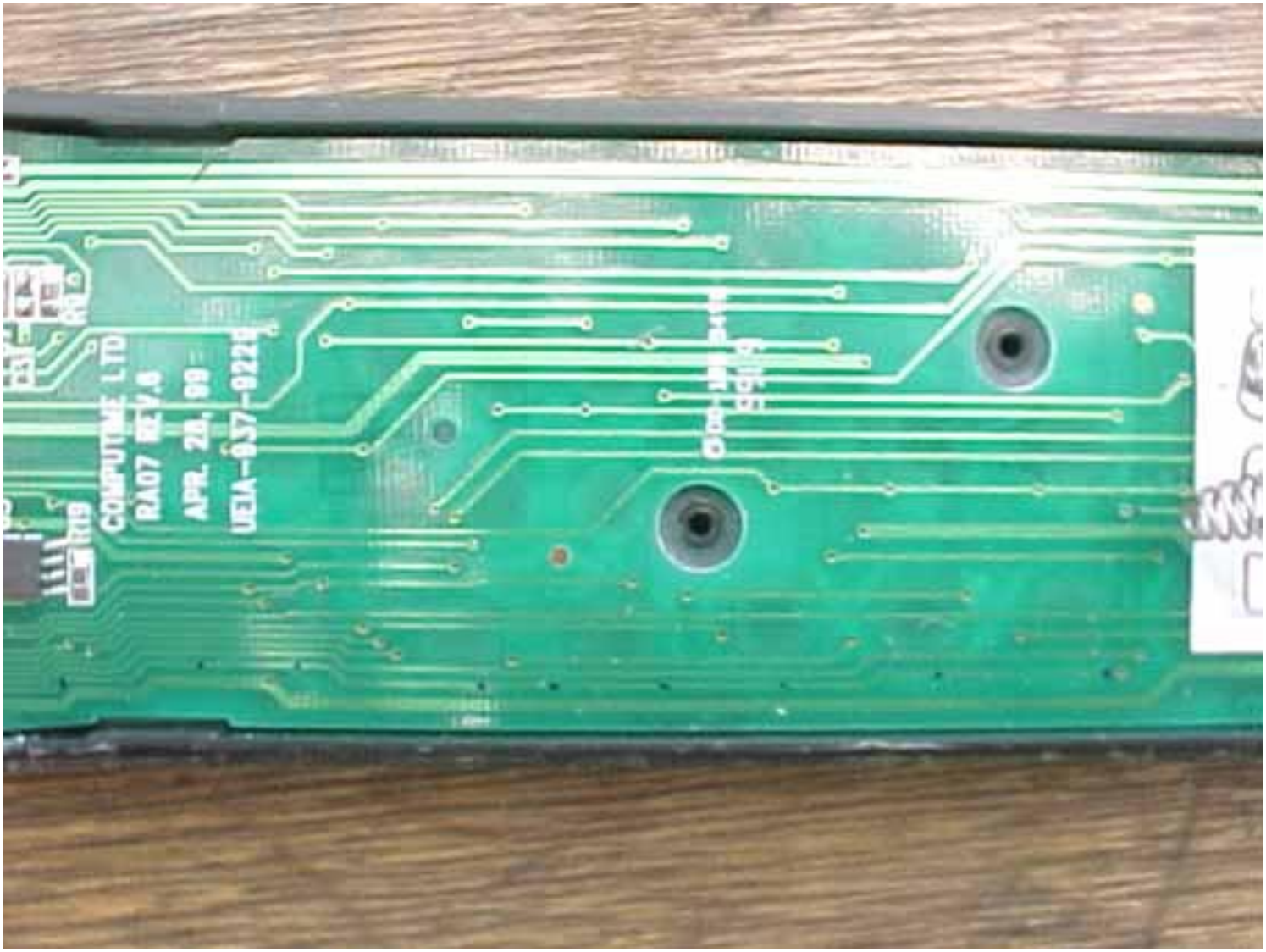
COMPUTIME LTD
RA07 REV.B
APR. 28, 99
UEIA-037-022B

COMPUTIME LTD
RA07 REV.6
APR. 28, 99
UEIA-657-9229
R571N1.3
MP
5.24.94
U3
R19
R22
R20
Q2
U2
Y1
IR2
R14
R18
R13
C7
R4
R30
C3
C8
C10C9

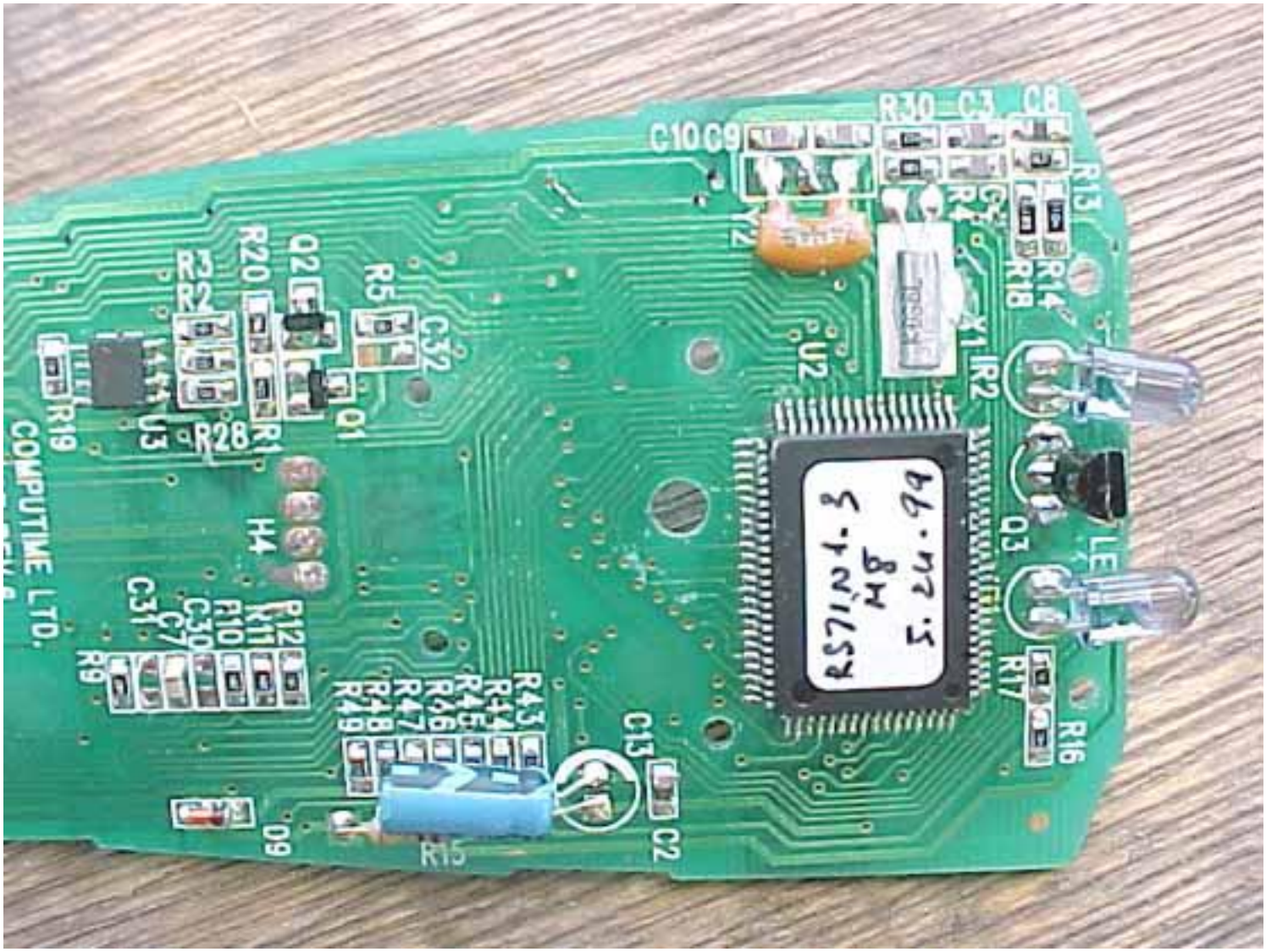
R30
C3
C8
C10
C9
R13
R14
R18
Y2
X1
IR2
U2
Q3
R17
R16
C13
C2
R15
Q9
R43
R44
R45
R46
R47
R48
R49
R12
R11
R10
C30
C7
C31
R9
H4
Q2
R20
R5
C32
Q1
R1
R28
R3
R2
U3
R19
COMPUTIME LTD.

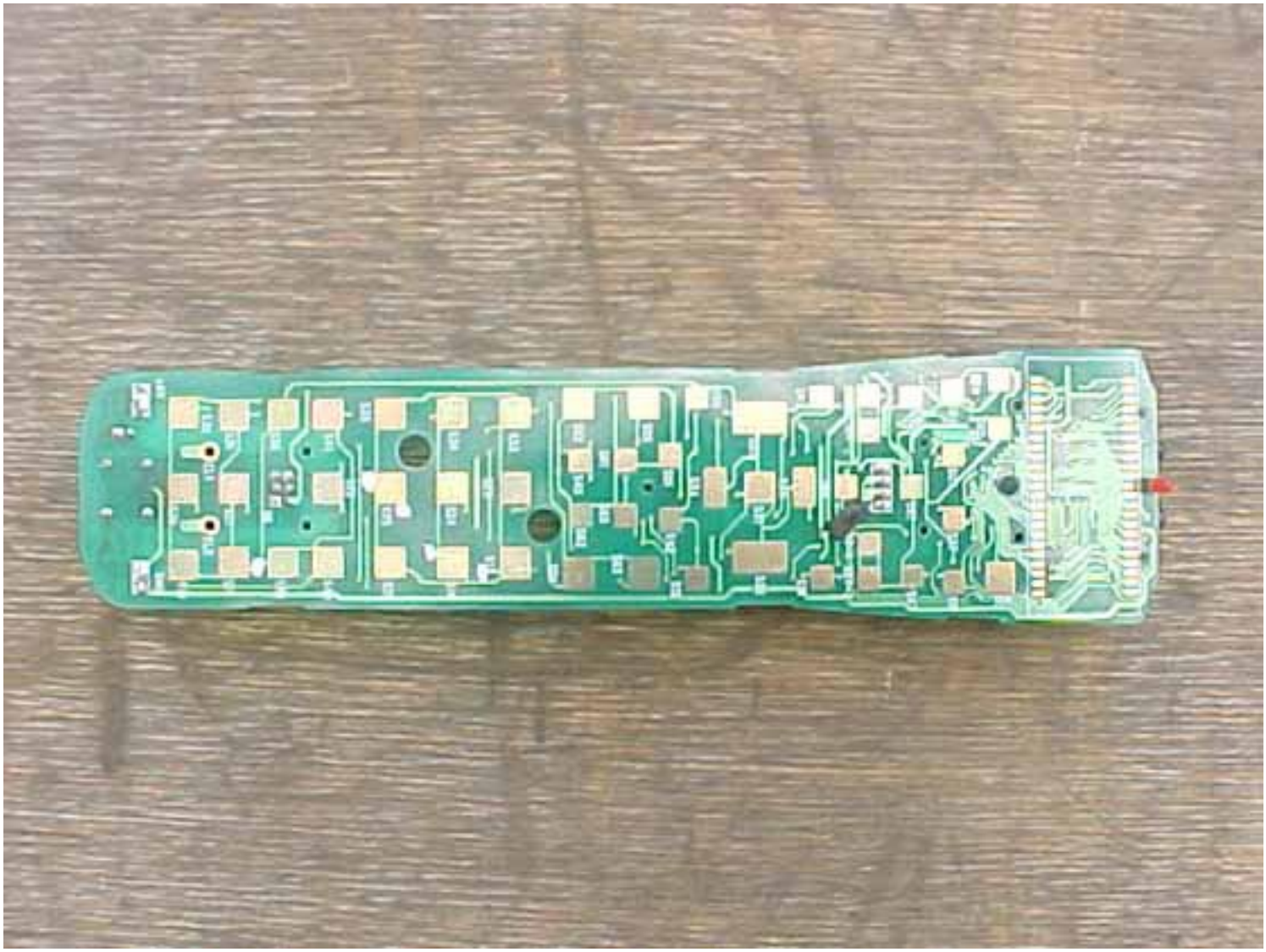

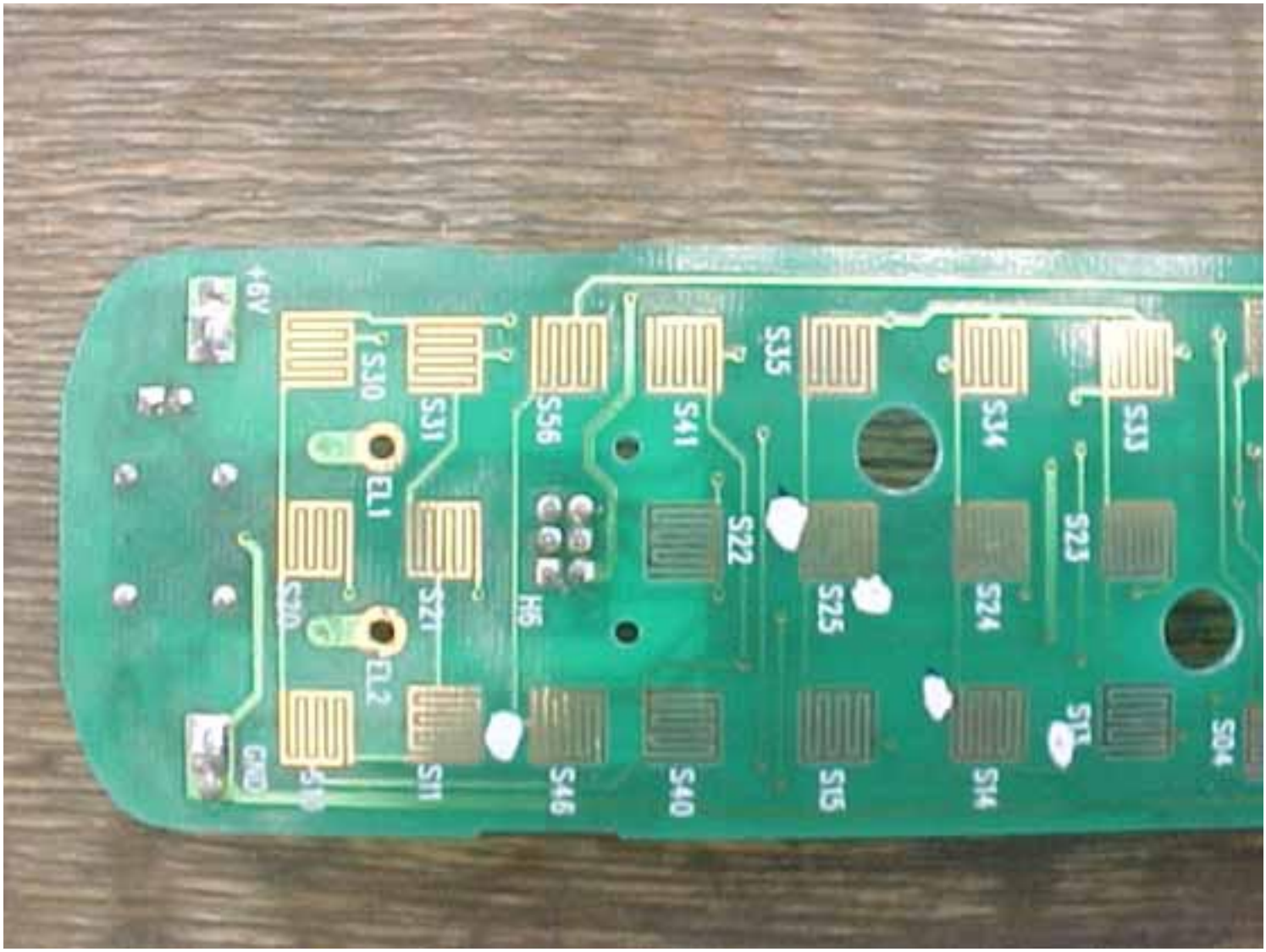
S04
S13
S14
S15
S40
S46
S11
S10
GND
C30
EL2
S21
H5
S22
S23
S24
S25
S41
S56
EL1
S31
S30
+6V
S33
S34
S35

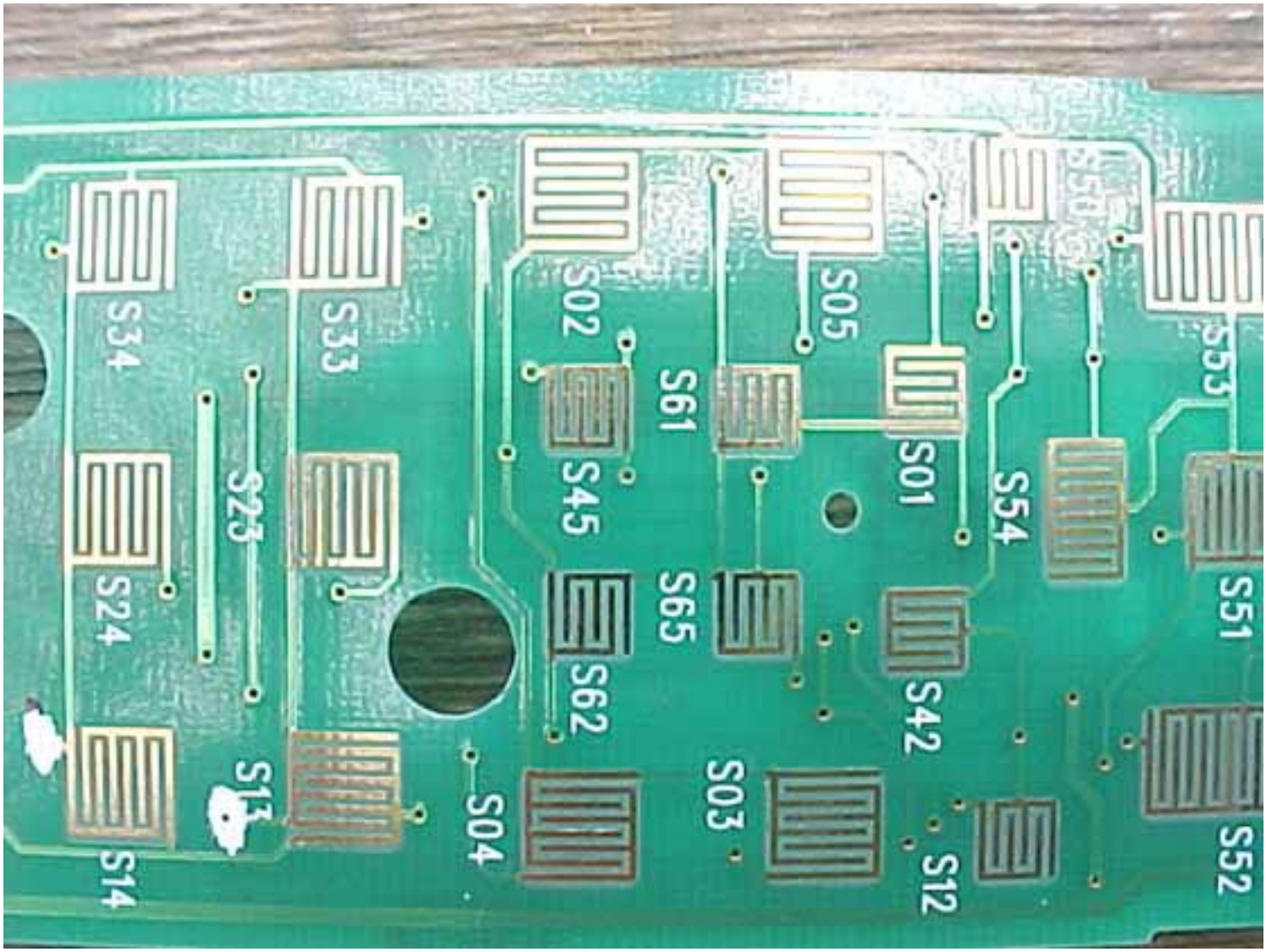
S51
S52
S53
S54
S50
S12
S42
S01
S03
S05
S04
S61
S65
S02
S62
S45
S33
S34
S23
S13
S24
S14

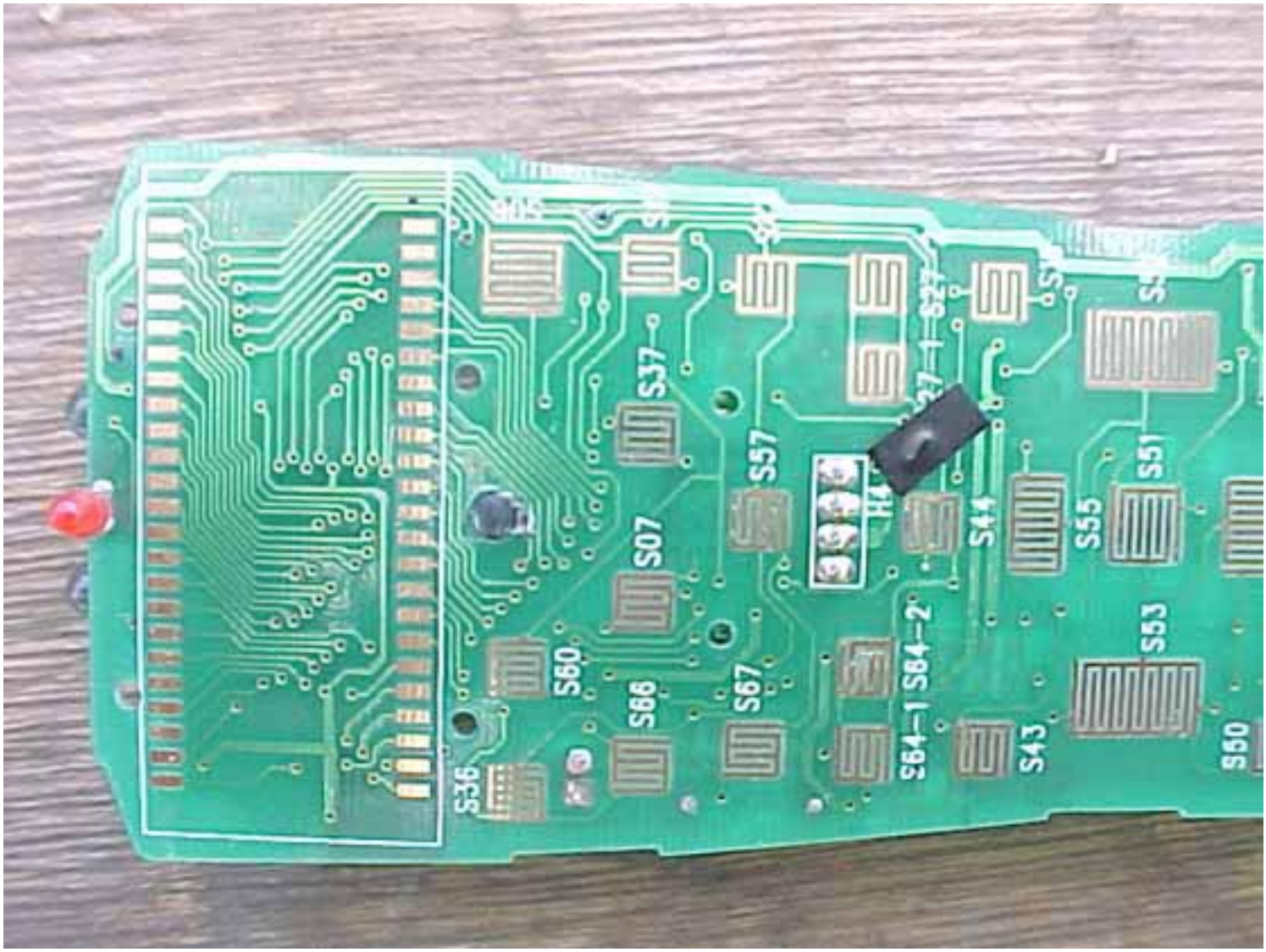
S36
S60
S66
S67
S64-1
S64-2
S07
S37
S57
S43
S44
S55
S53
S51
S50

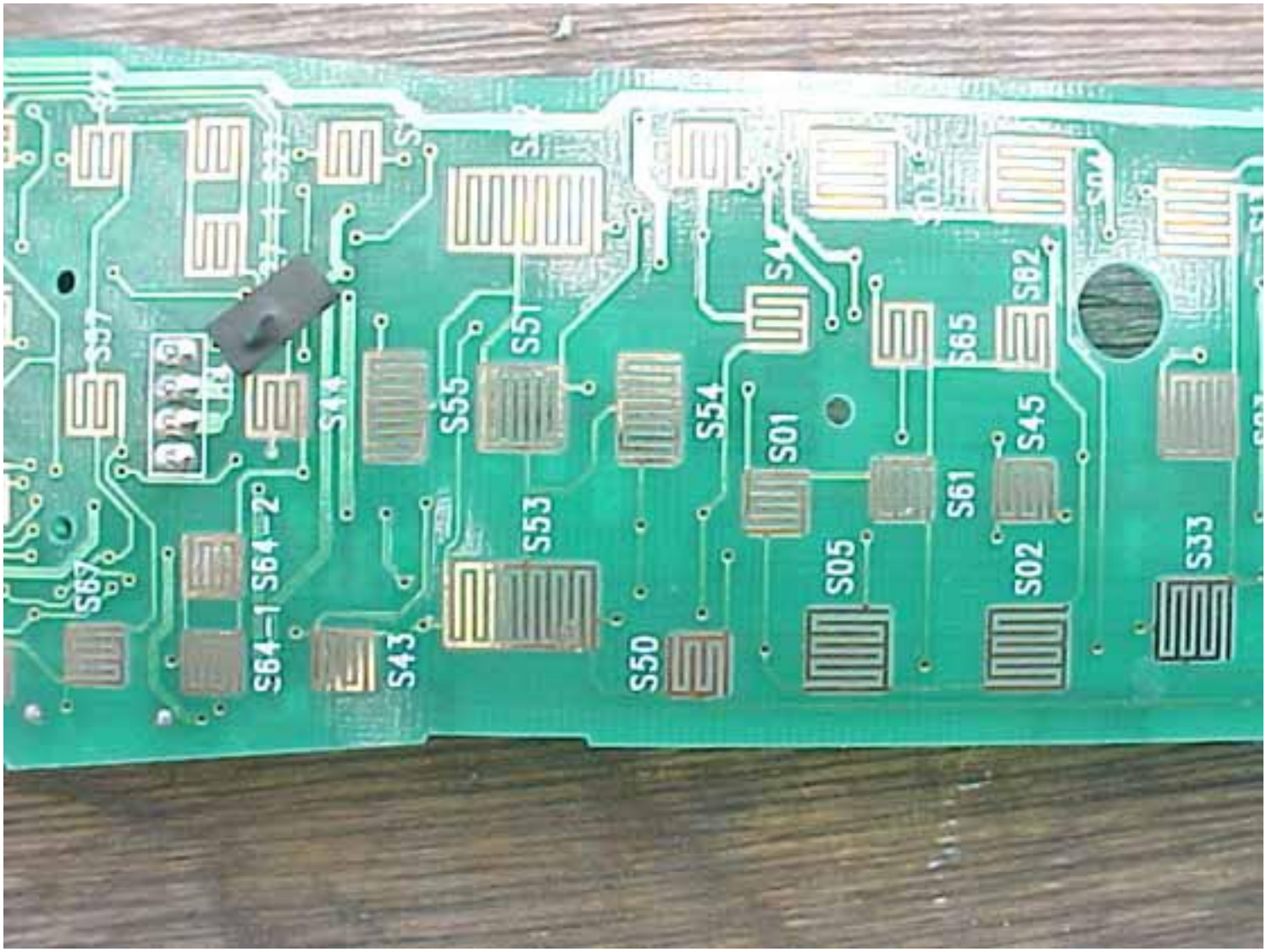
S67
S64-1
S64-2
S43
S44
S55
S53
S50
S54
S01
S05
S65
S61
S82
S45
S02
S33

COMPUTIME LTD
RA07 REV.B
APR. 28, 99
R19
U3
R21
R22
R20
Q2
C31
C30
C7
U2
Y2
C10
C9

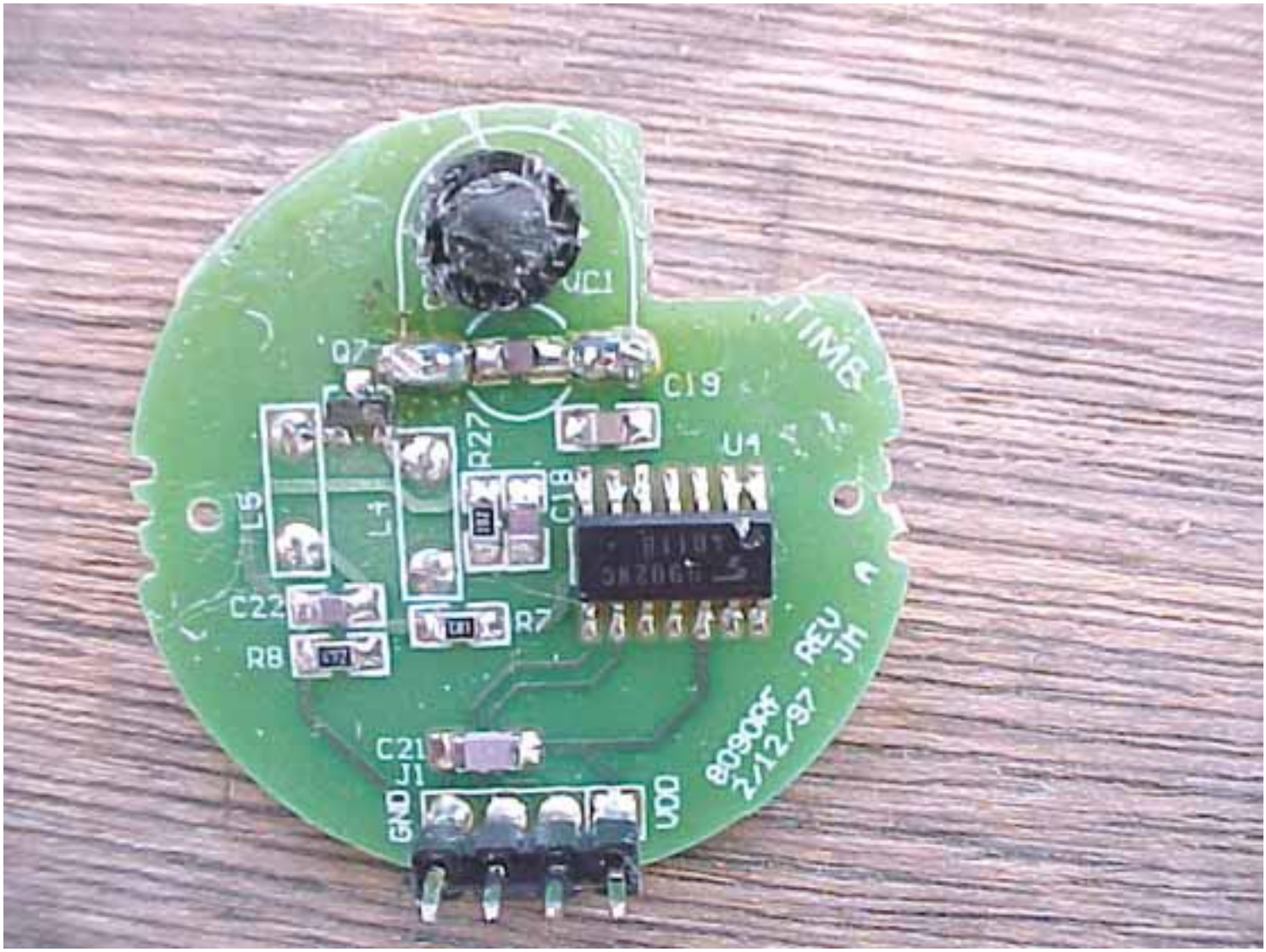
VC1
Q7
C19
U4
R27
C18
L5
L4
C22
R7
R8
C21
J1
GND
VDD
TIME
REV
J5
2/12/97