CONSTRUCTION PHOTOS OF EUT

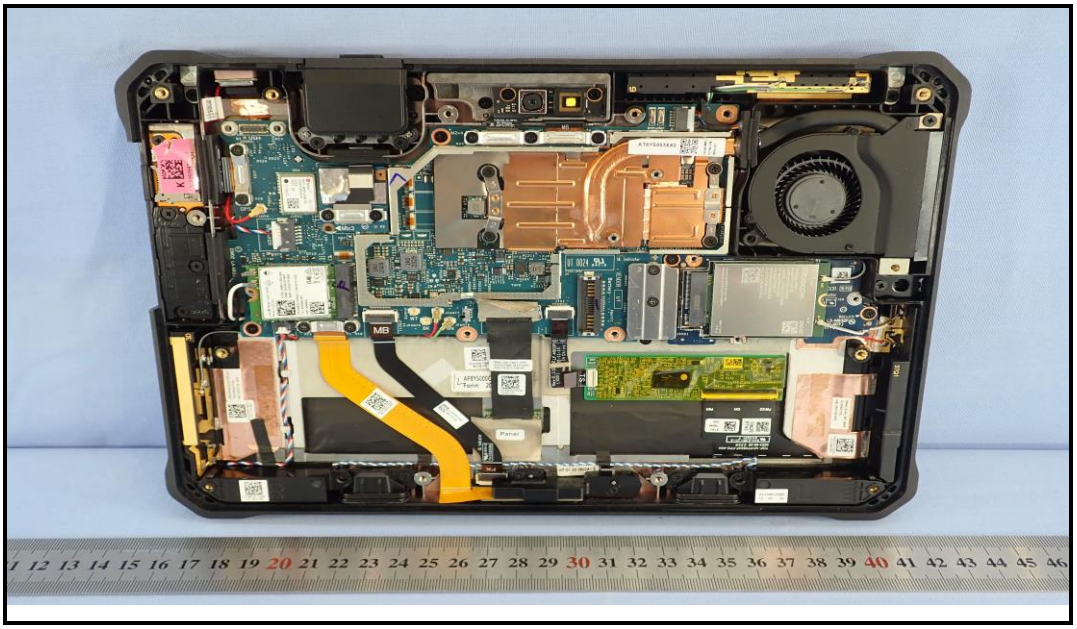

D/G
Fibocom
DW5825e-eSIM
Model:FM101R-GL
CMIIT ID:XXXXXXXXXX
ANATEL:XXXXX-XX-XXXXX
IFT No.XXXXXXXXXX
S/N:BGV2PN001P
IMEI:353043170000569
IC:21374-FM101RGL
FCC ID:E2KFM101RGL
3HC4D
CN-03HC4D-BDSF8-376-L01L-X00
Prototype.Do not use for A-Rev validation
2232C7
JSSD1
TRIPOD
H4
M2x2.5
LS-M932P

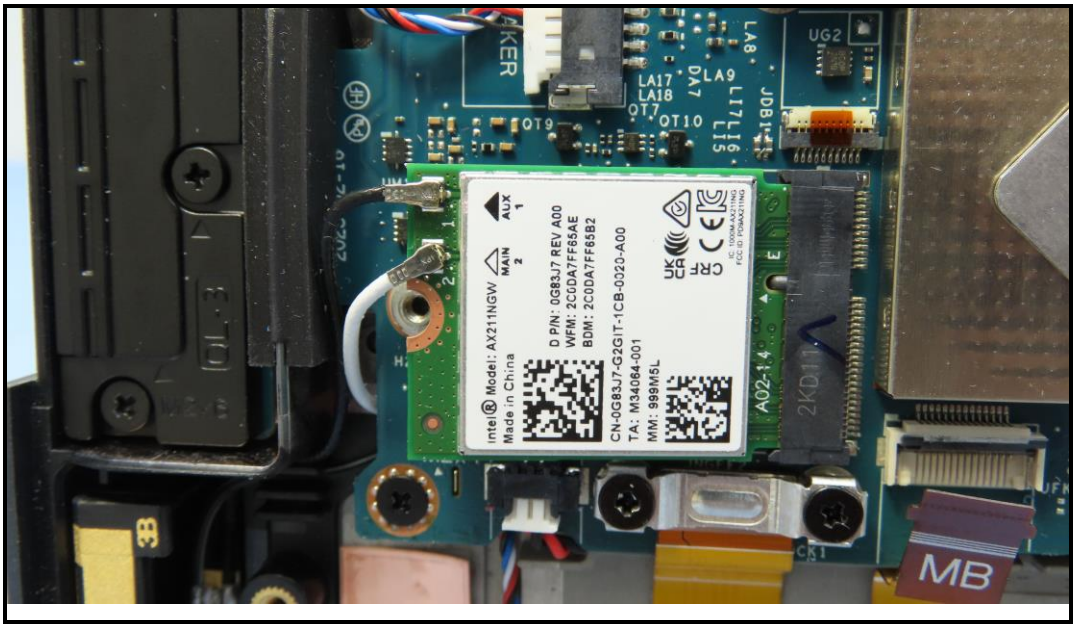
Intel® Model: AX211NGW
Made in China
D P/N: 0G83J7 REV A00
WFM: 2C0DA7FF85AE
BDM: 2C0DA7FF85B2
CN-0G83J7-G2GIT-1CB-0020-A00
TA: M34064-001
MM: 989M5L
MAIN
AUX
A02-1.4
2KD1
MB

37Q1
IDW03 WLAN WFI_MAIN
DC330072ZAL
HB 230718 X03
CN-0T8H2C-H00200
37H-0B8-X03
11-20
07-11
BK
GR WH
PIN120
CN1
PIN1
TGF-101FF055AF-FPC-05X
2023-06-20 2326
94V-0 ⊕01 CY-5
E475341 T
30628
P740
67A3
700AE
050

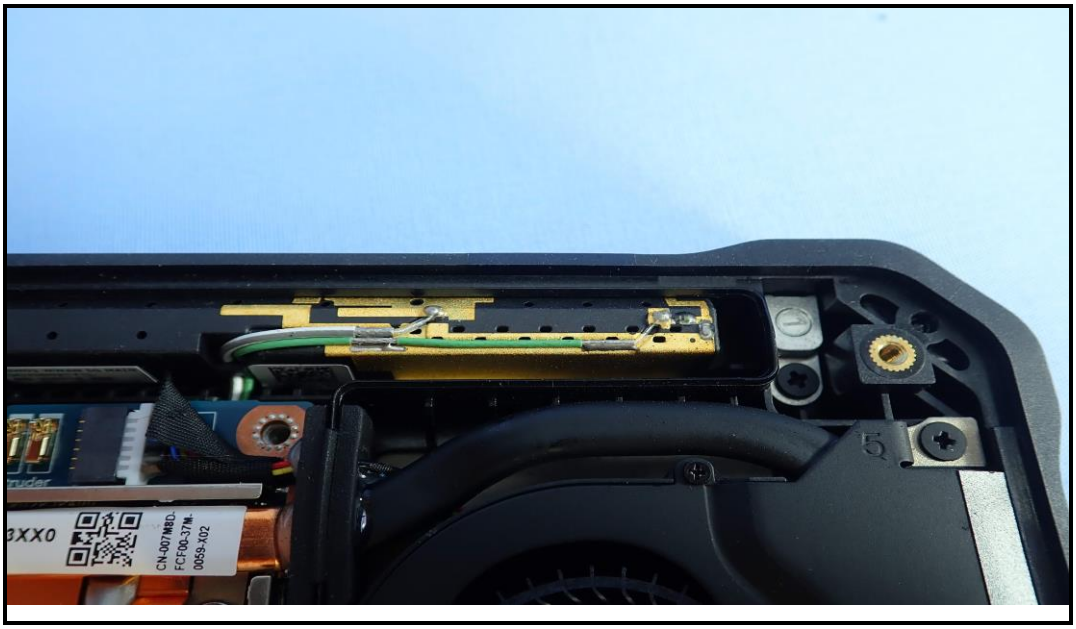
5
CN-007M8D-
FCF00-37M-
0059-X02
3XX0

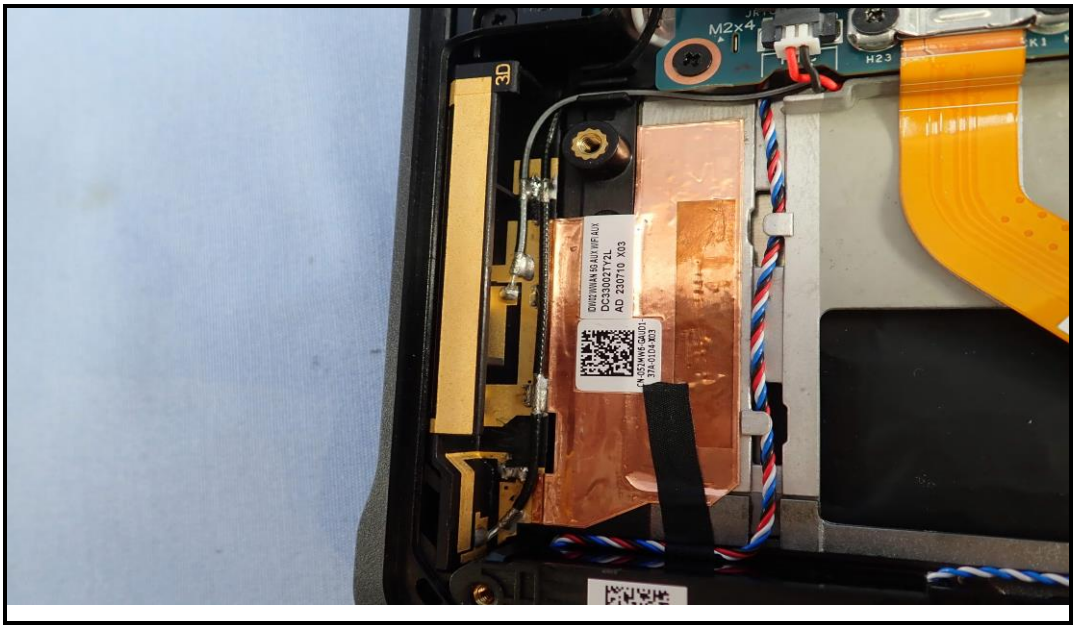
M2x4
H23
DC33002TY2L
AD 230710 X03

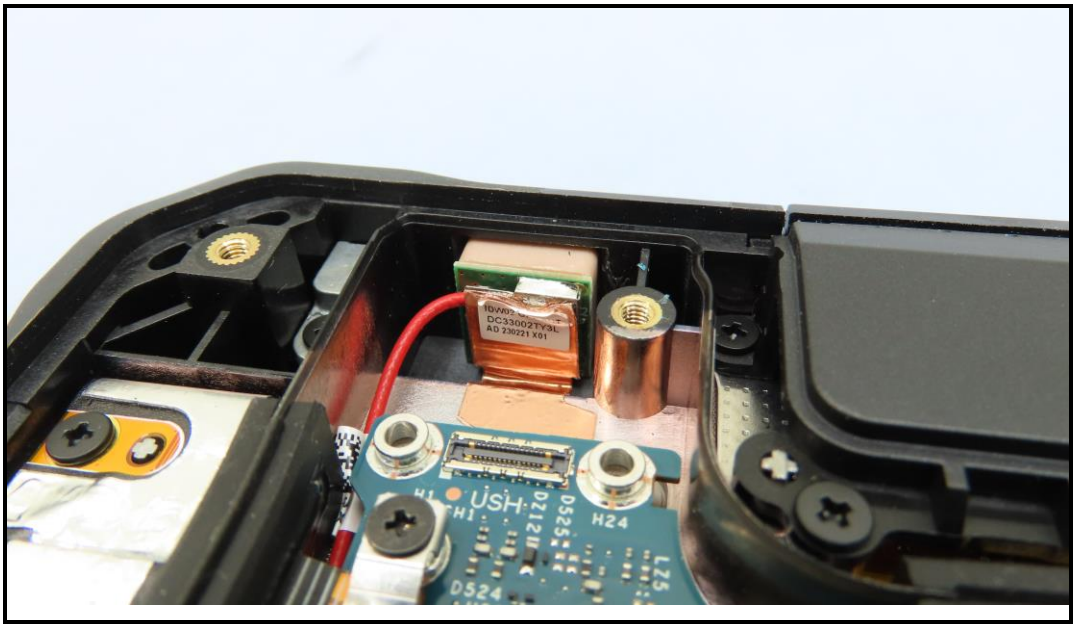
DC33002TY3L
AD 230221 X01
USH
H1
H24
D524

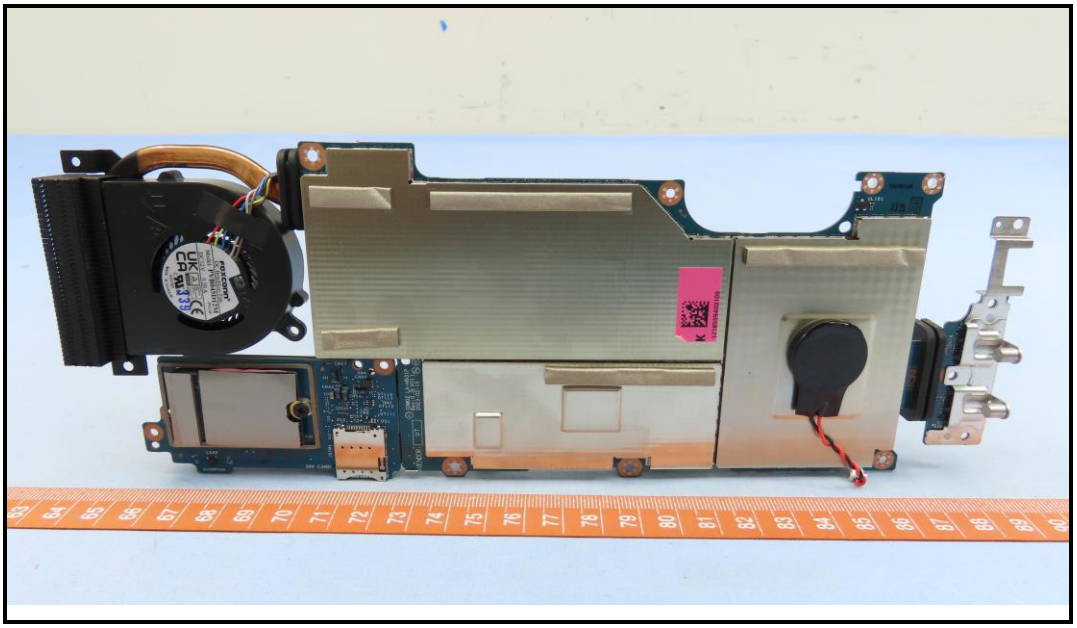

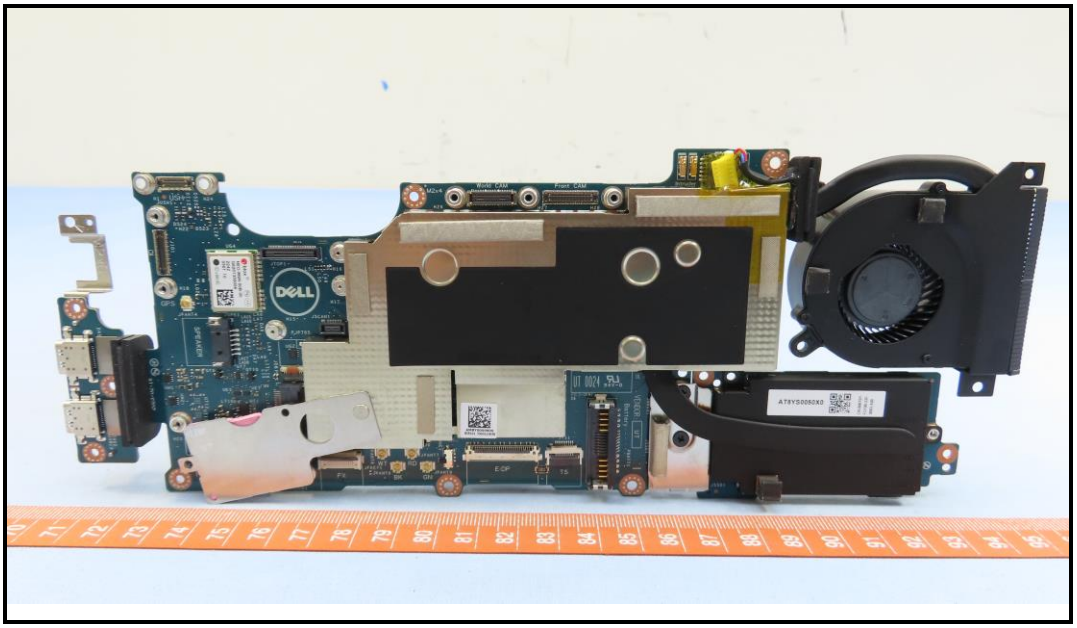

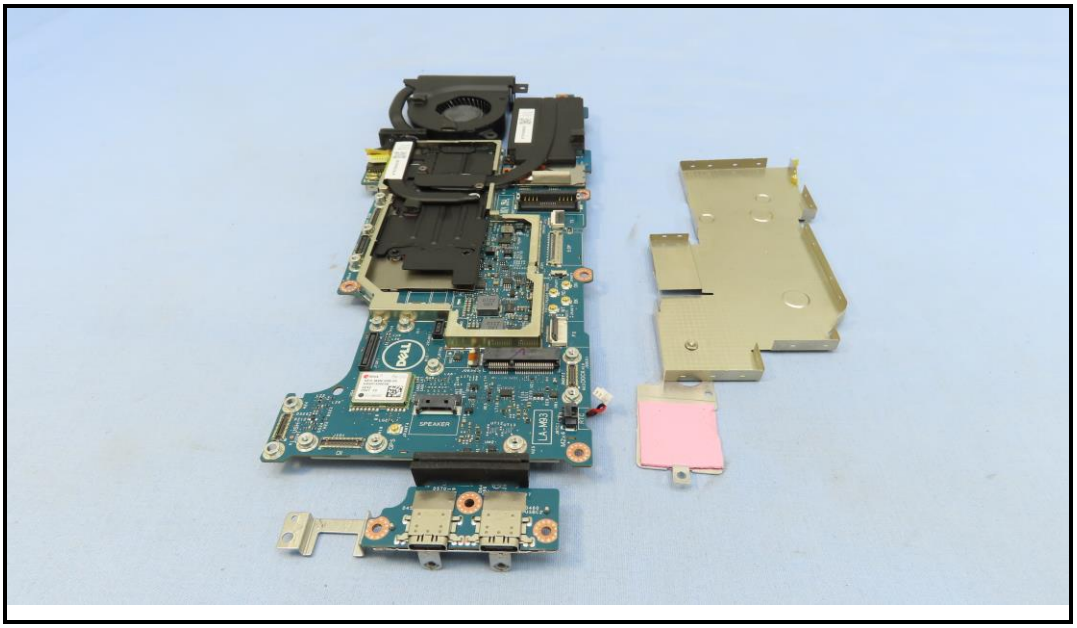
SPEAKER
LA-A863

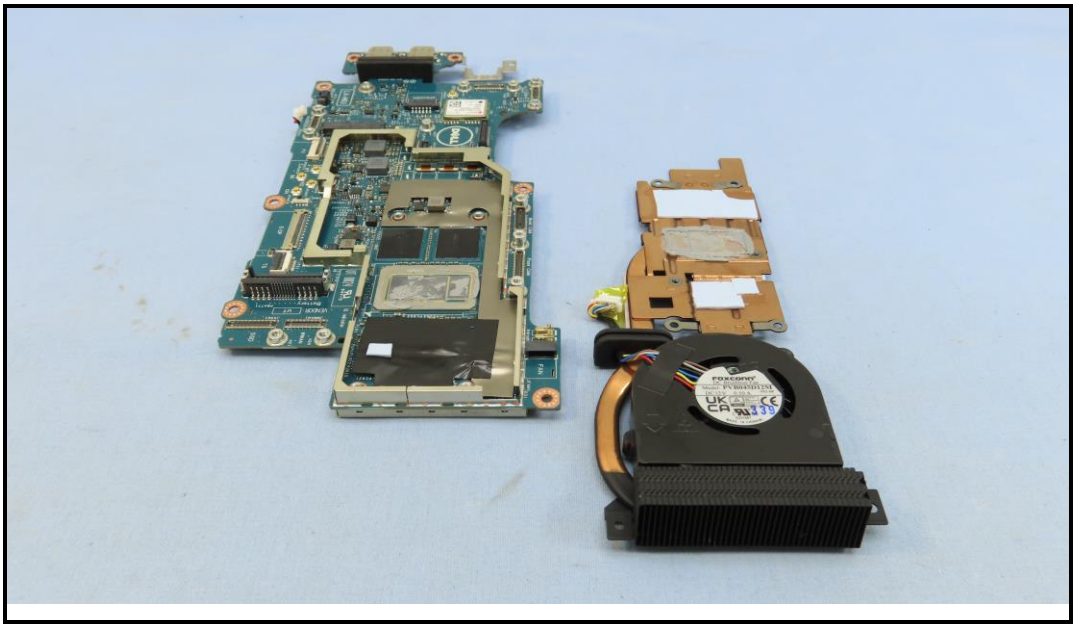
FOXCONN

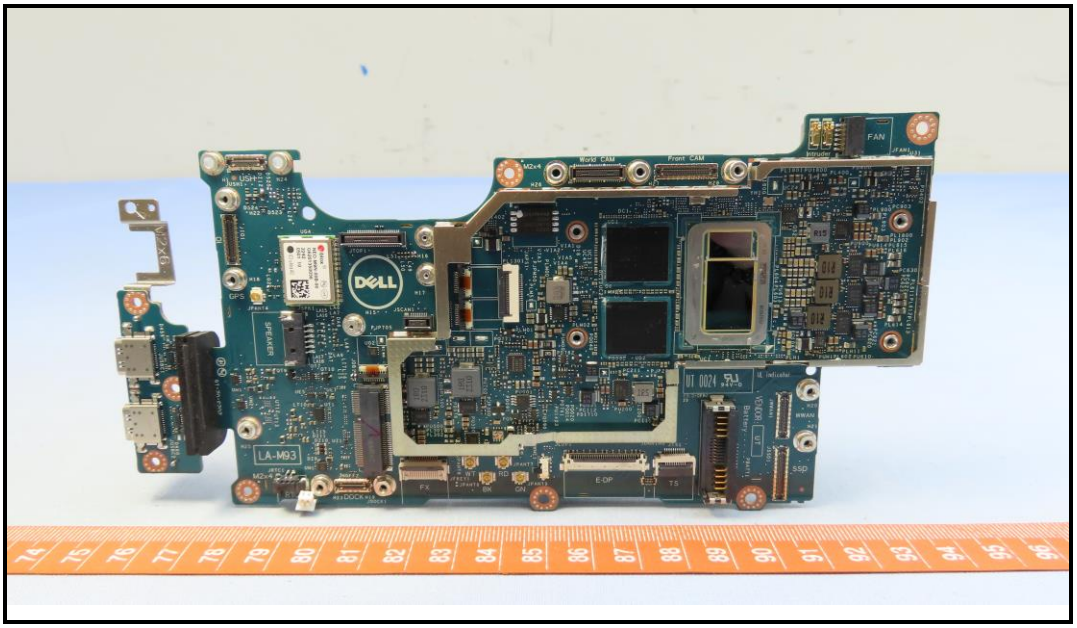
LA-M93
DELL

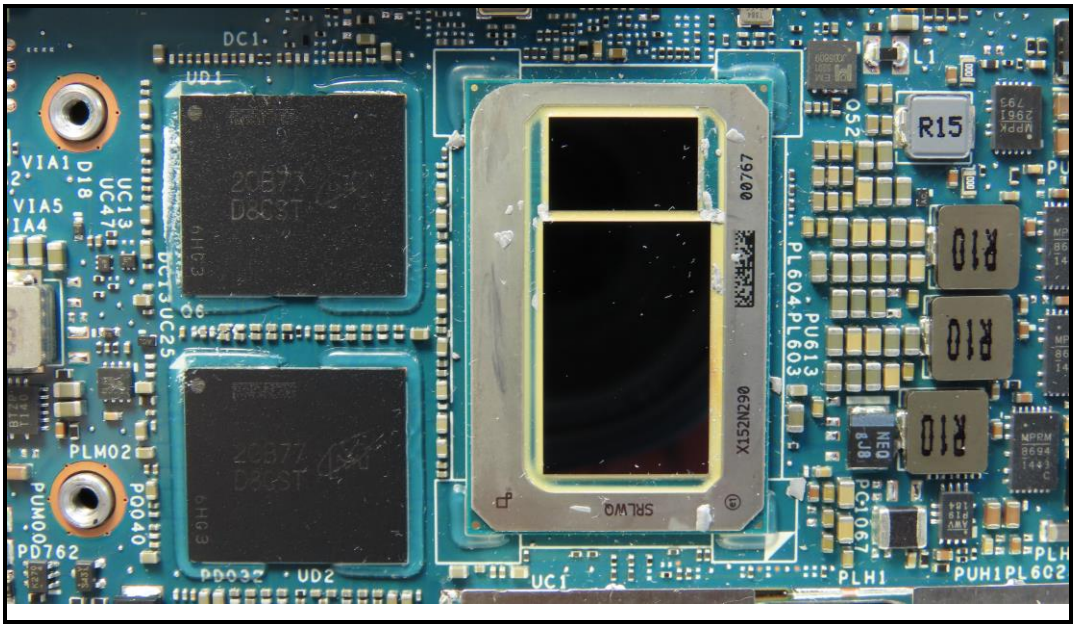
DC1
UD1
VIA1
VIA5
IA4
D18
UC13
UC47
DC13
UC25
Q6
PLM02
PUM00
PD762
PD040
PD032
UD2
UC1
SRLWQ
X152N290
00767
PL604
PL603
PU613
Q52
R15
R10
R10
R10
PCI067
PLH1
PUH1
PL602

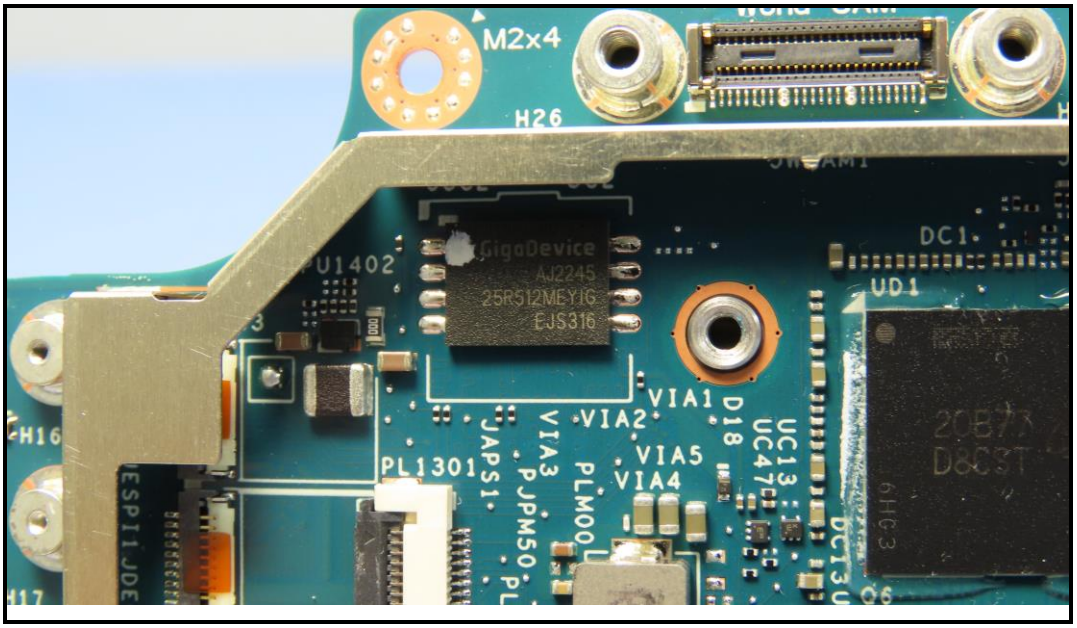
M2x4
H26
U1402
GigaDevice
AJ2245
25R512MEYIG
EJS316
DC1
UD1
VIA1
VIA2
VIA5
VIA4
VIA3
D18
UC13
UC47
PL1301
JAPS1
PJPM50
PLM00
ESPI1JDE
H16
H17

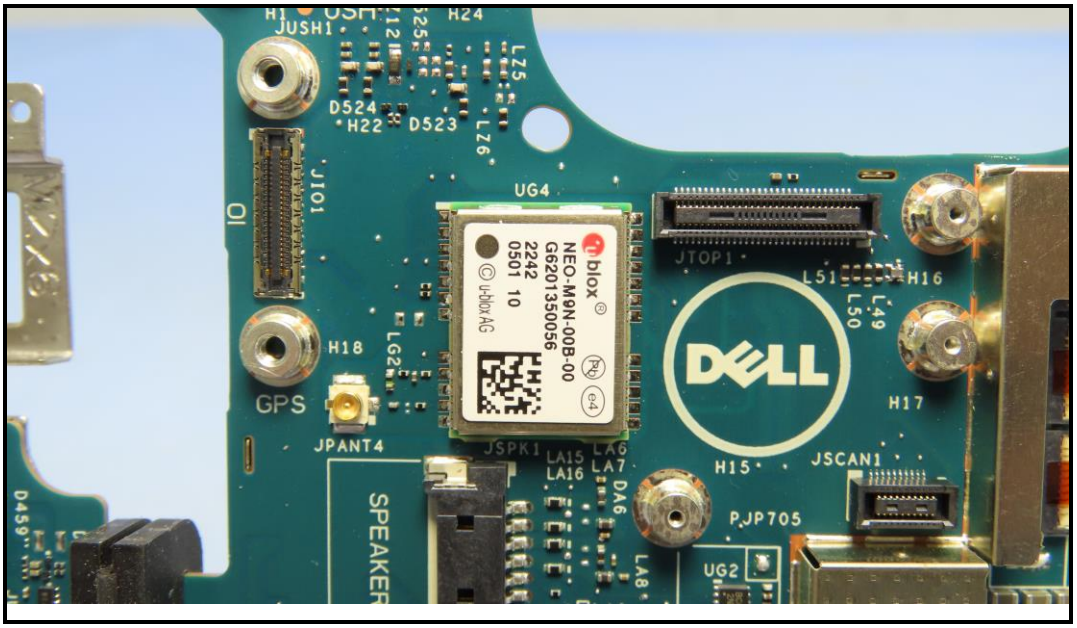
JUSH1
H24
D524
H22
D523
LZ5
LZ6
JI01
IO
UG4
blox
NEO-M9N-00B-00
G6201350056
2242
0501 10
© u-blox AG
JTOP1
L51
H16
L49
L50
H18
GPS
LG2
JPANT4
JSPK1
LA15
LA16
LA6
LA7
DA6
H15
H17
JSCAN1
SPEAKER
PJP705
UG2
LA8
D459

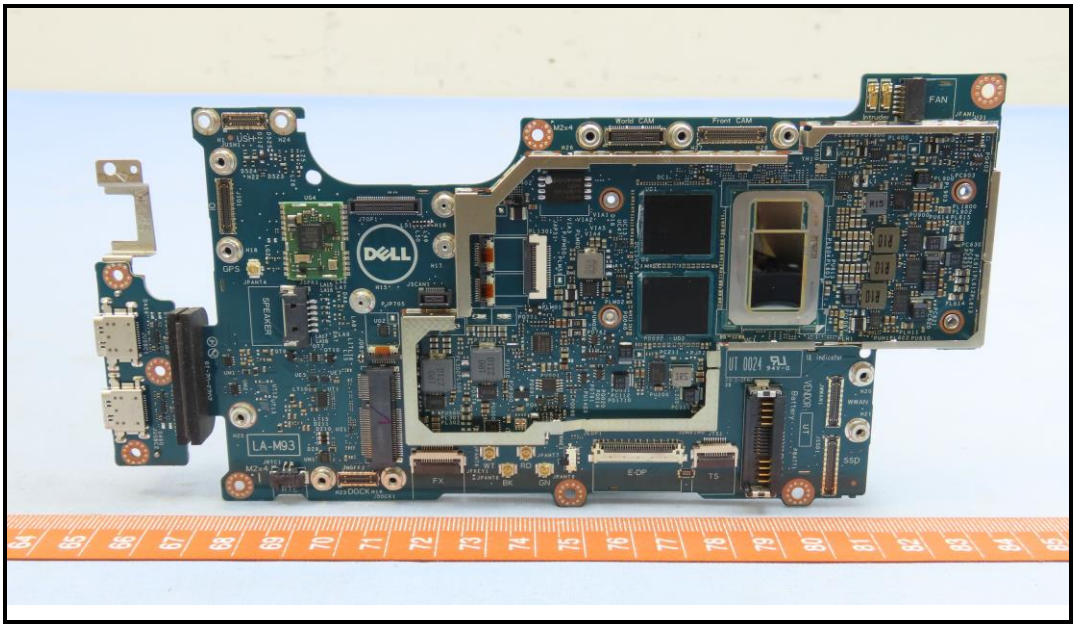
LA-M93
DELL

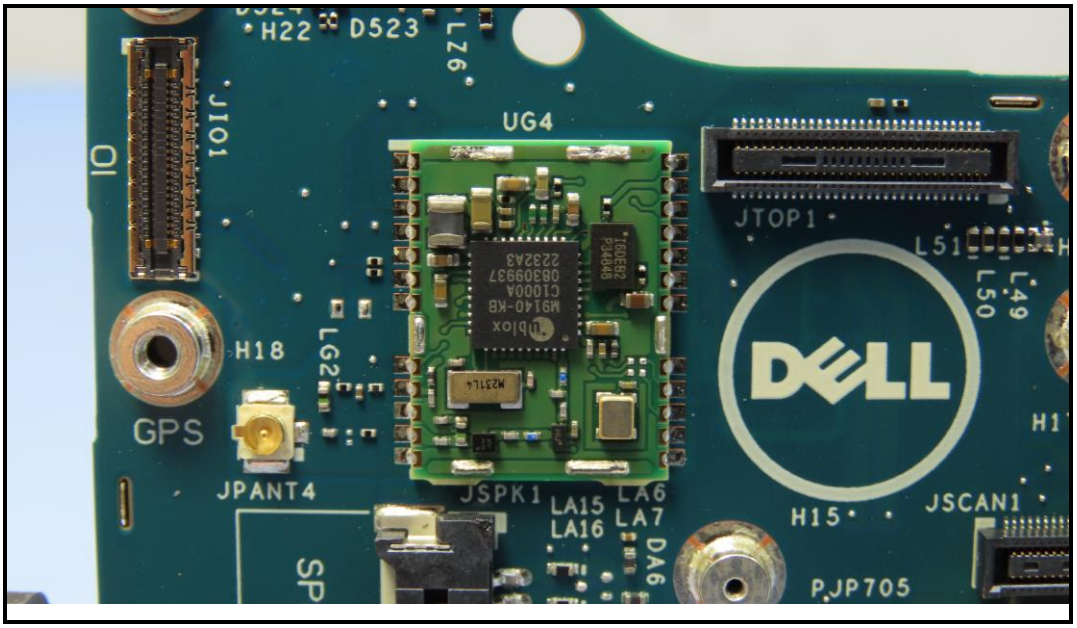
H22
D523
LZ6
J101
UG4
JTOP1
L51
L49
L50
H18
LG2
GPS
JPANT4
JSPK1
LA15
LA16
LA6
LA7
DA6
H15
JSCAN1
PJP705
DELL

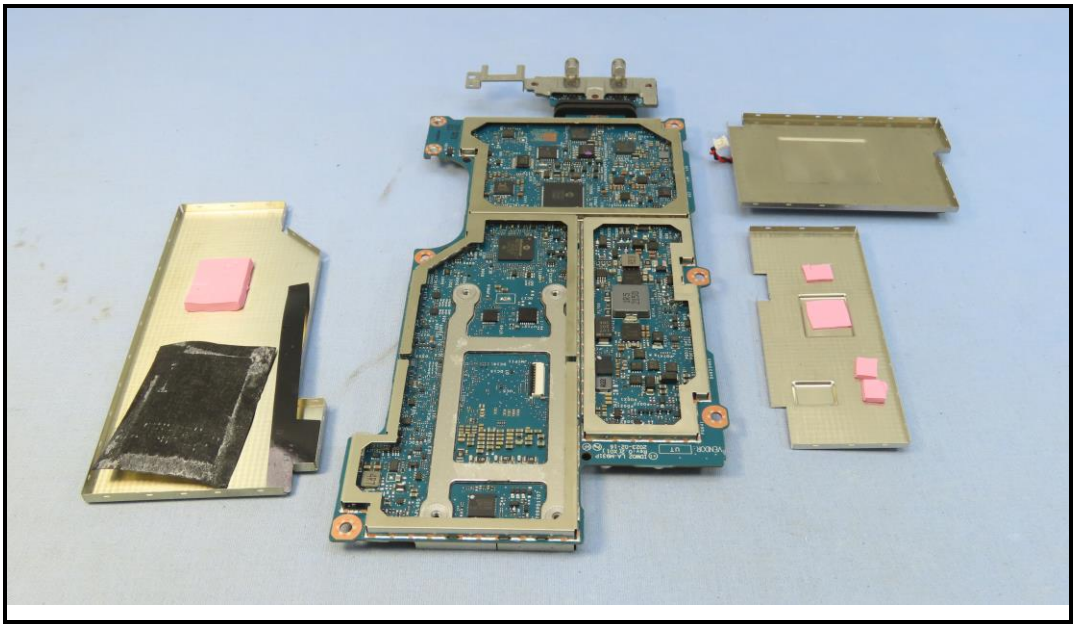

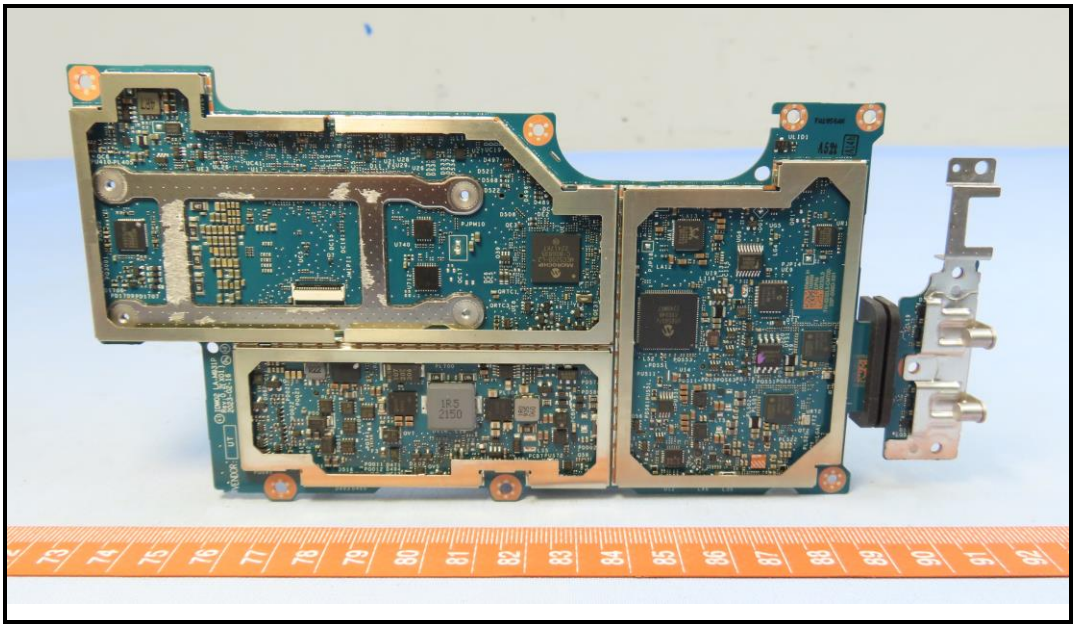

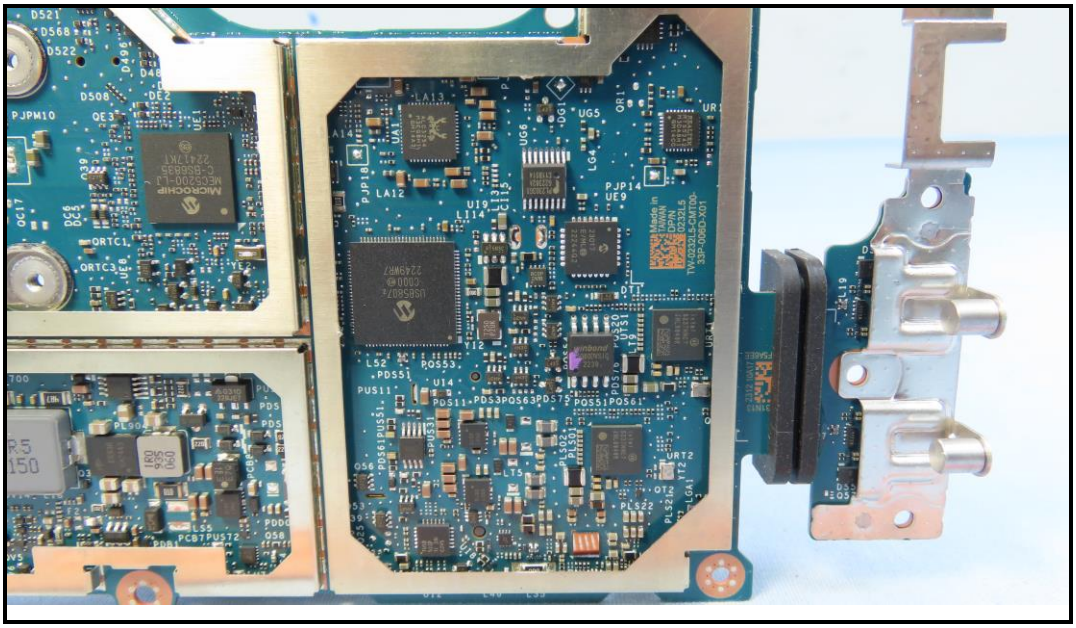

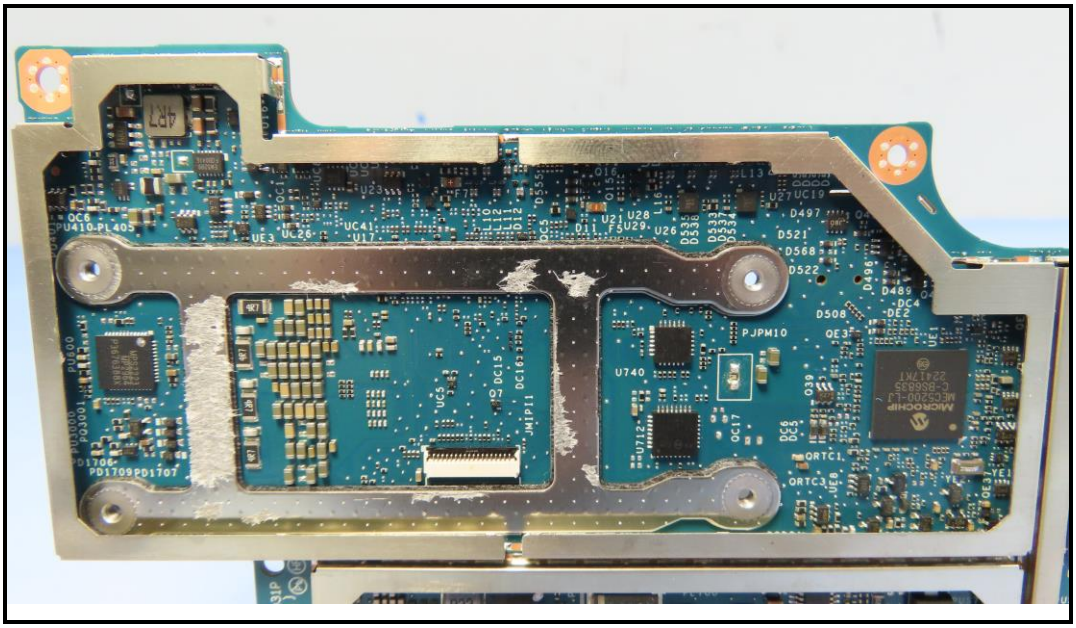

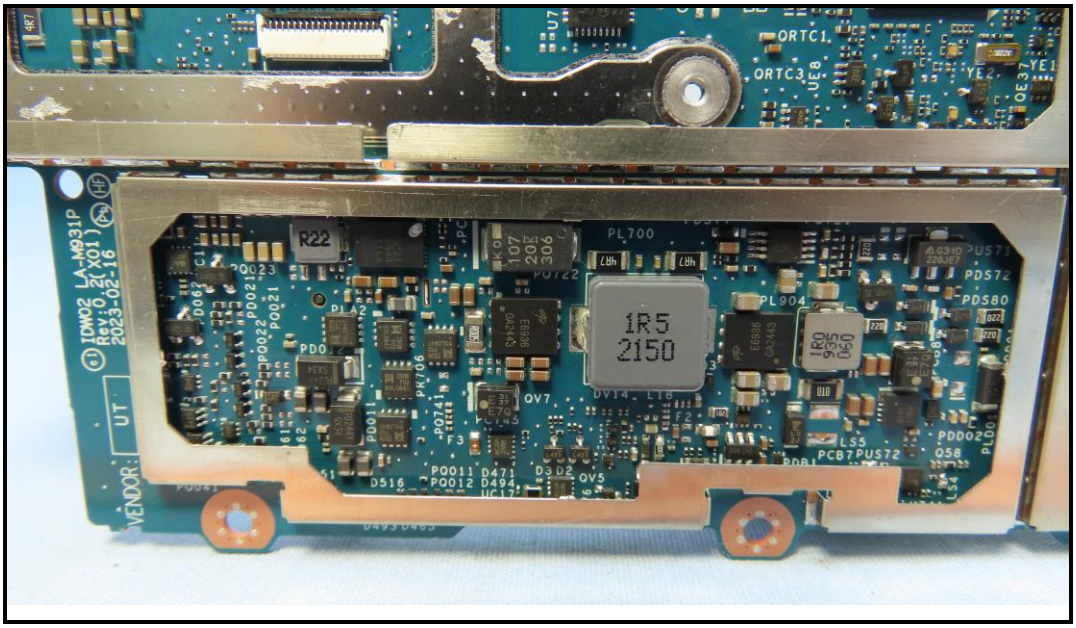
ORTC1
ORTC3
PL700
1R5
2150
PL904
PDS72
PDS80
R22
PDO
PL706
QV7
PCB7PUS72
VENDOR:
UT

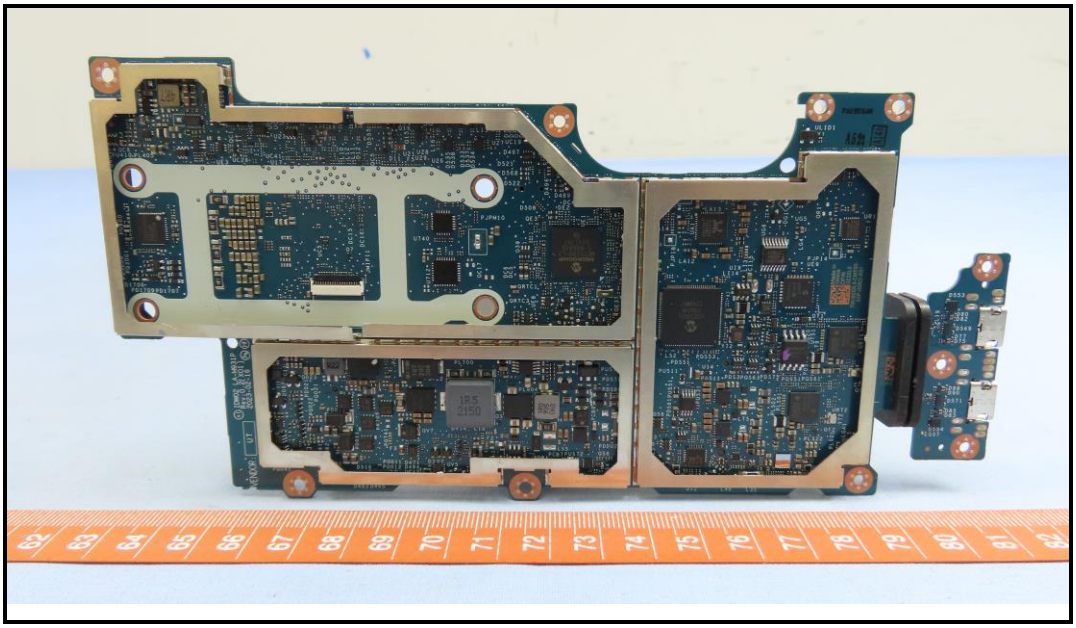

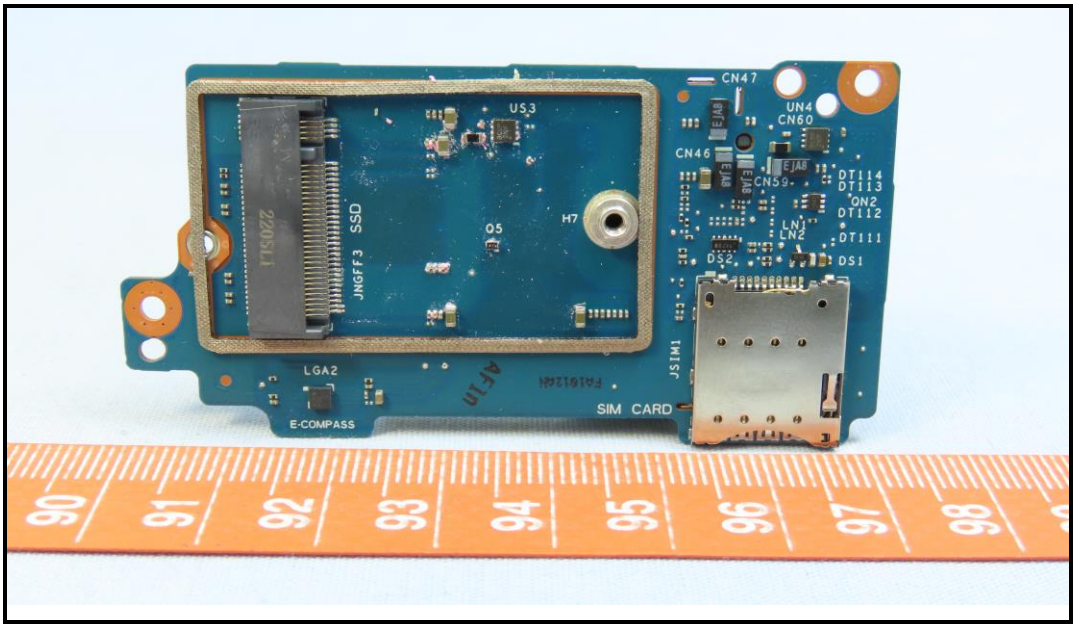
CN47
UN4
CN60
US3
CN46
CN59
DT114
DT113
ON2
DT112
LN1
LN2
DT111
DS2
DS1
H7
Q5
SSD
JNGFF3
LGA2
E-COMPASS
JSIM1
SIM CARD

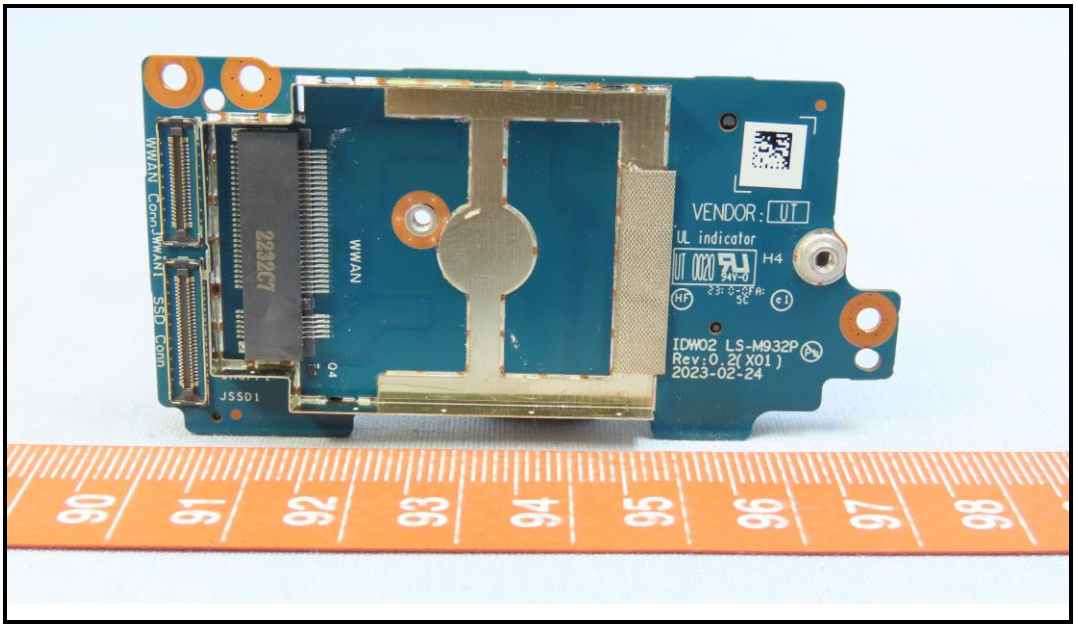
WWAN Conn-WWAN1
SSD Conn
WWAN
JSSD1
VENDOR: UT
UL indicator
H4
IDW02 LS-M932P
Rev:0.2(X01)
2023-02-24

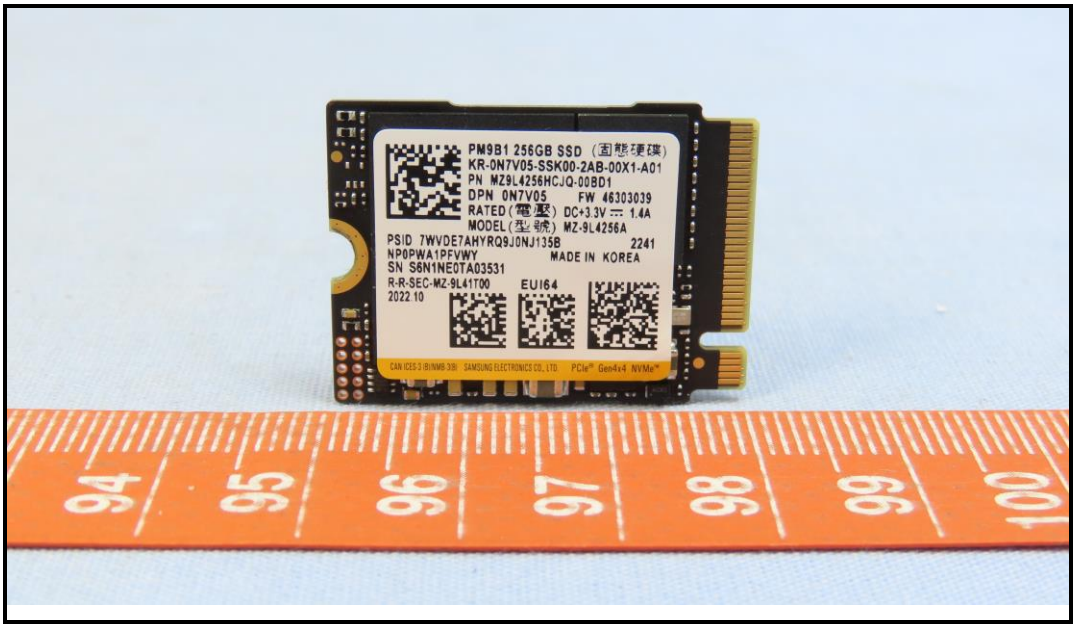
PM9B1 256GB SSD (固態硬碟)
KR-0N7V05-SSK00-2AB-00X1-A01
PN MZ9L4256HCJQ-00BD1
DPN 0N7V05 FW 46303039
RATED(電壓) DC+3.3V ⎓ 1.4A
MODEL(型號) MZ-9L4256A
PSID 7WVDE7AHYRQ9J0NJ135B 2241
NP0PWA1PFVWY
MADE IN KOREA
SN S6N1NE0TA03531
R-R-SEC-MZ-9L41T00 EUI64
2022.10
PCIe® Gen4x4 NVMe™

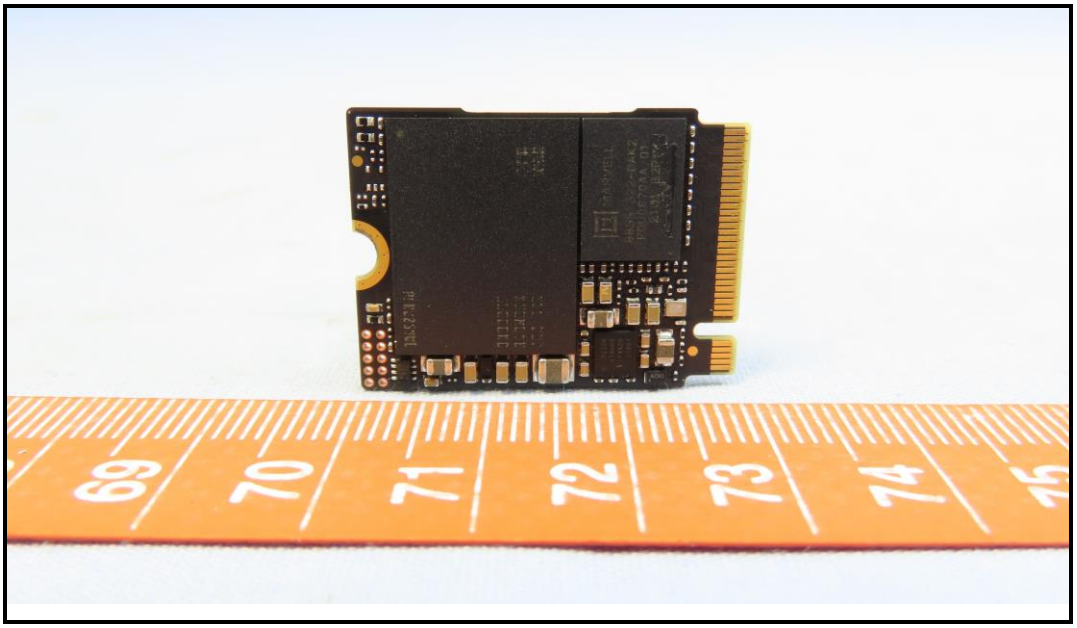

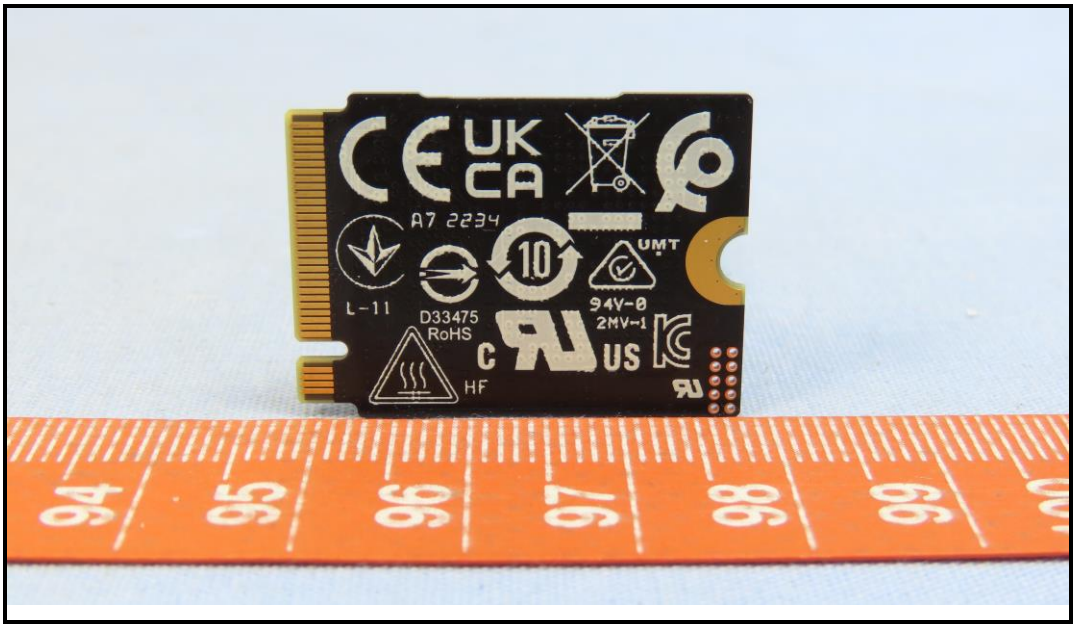
UK
CA
A7 2234
UMT
L-11
D33475
RoHS
94V-0
2MV-1
C
US
HF

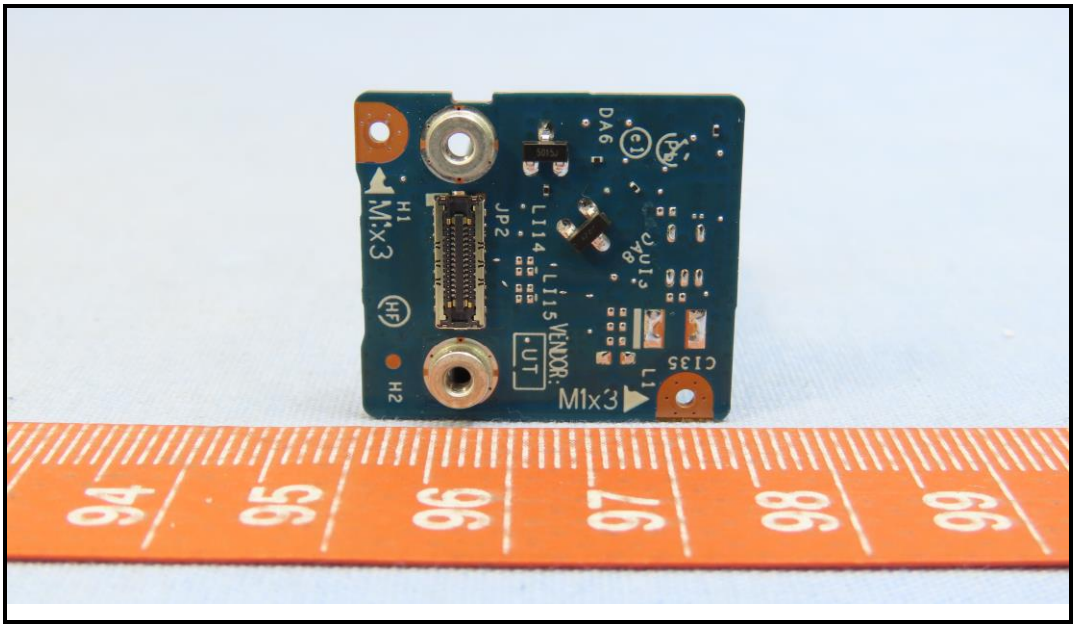
H1
M1x3
HF
H2
DA6
JP2
VENDOR:
UT
M1x3
C135
L1

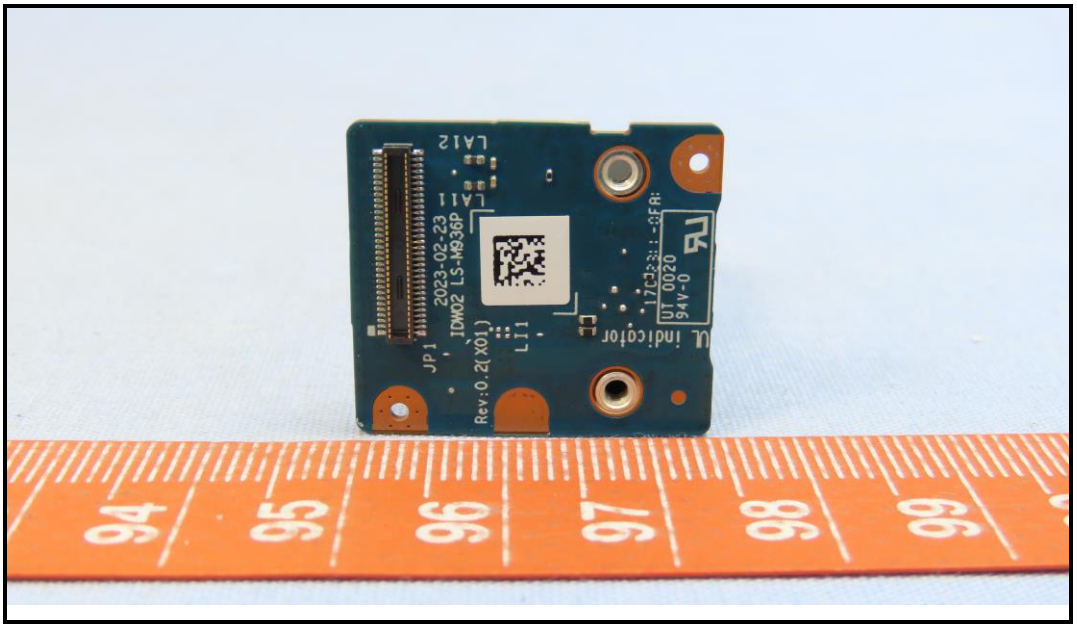
LA12
LA11
2023-02-23
IDM02 LS-M936P
JP1
Rev:0.2(X01)
LI1
UL indicator
UT 0020
94V-0

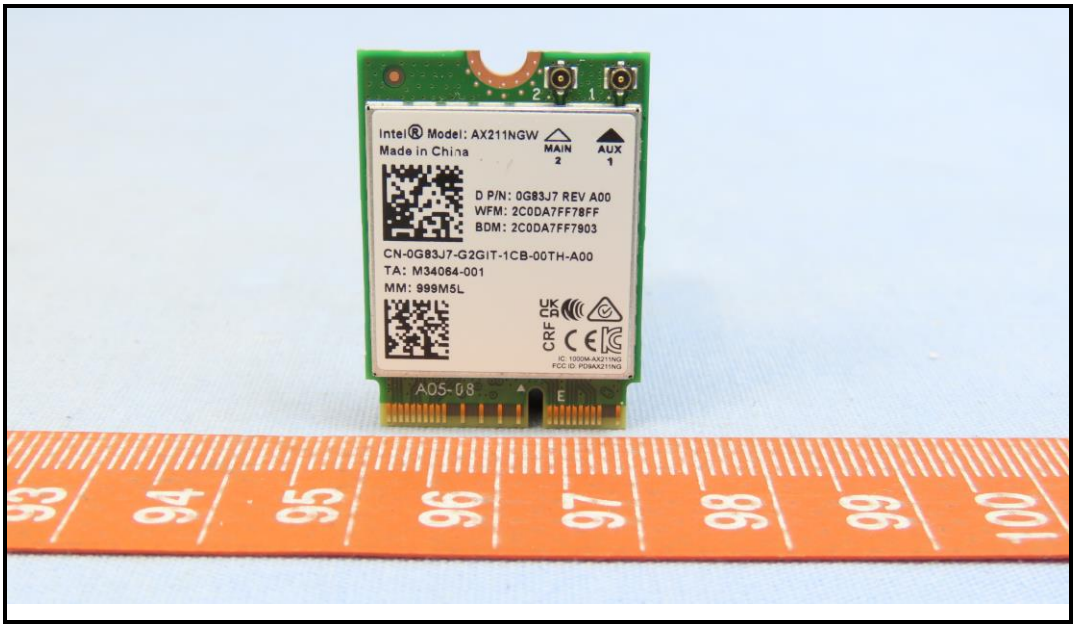
Intel® Model: AX211NGW
Made in China
MAIN 2
AUX 1
D P/N: 0G83J7 REV A00
WFM: 2C0DA7FF78FF
BDM: 2C0DA7FF7903
CN-0G83J7-G2GIT-1CB-00TH-A00
TA: M34064-001
MM: 999M5L
A05-08

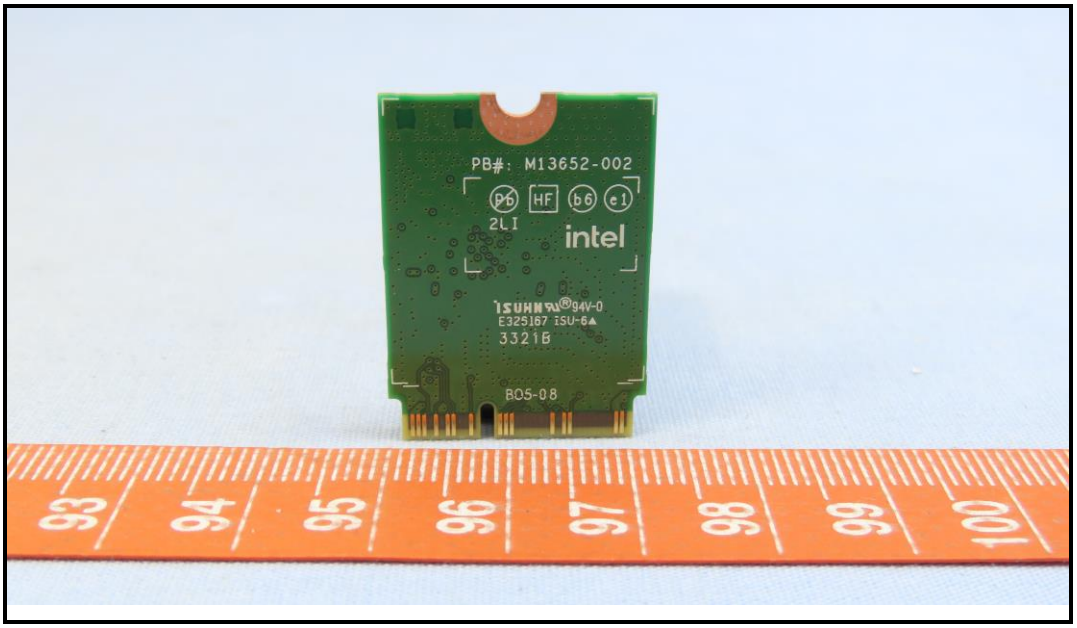
PB#: M13652-002
2LI
intel
E325167
3321B
B05-08

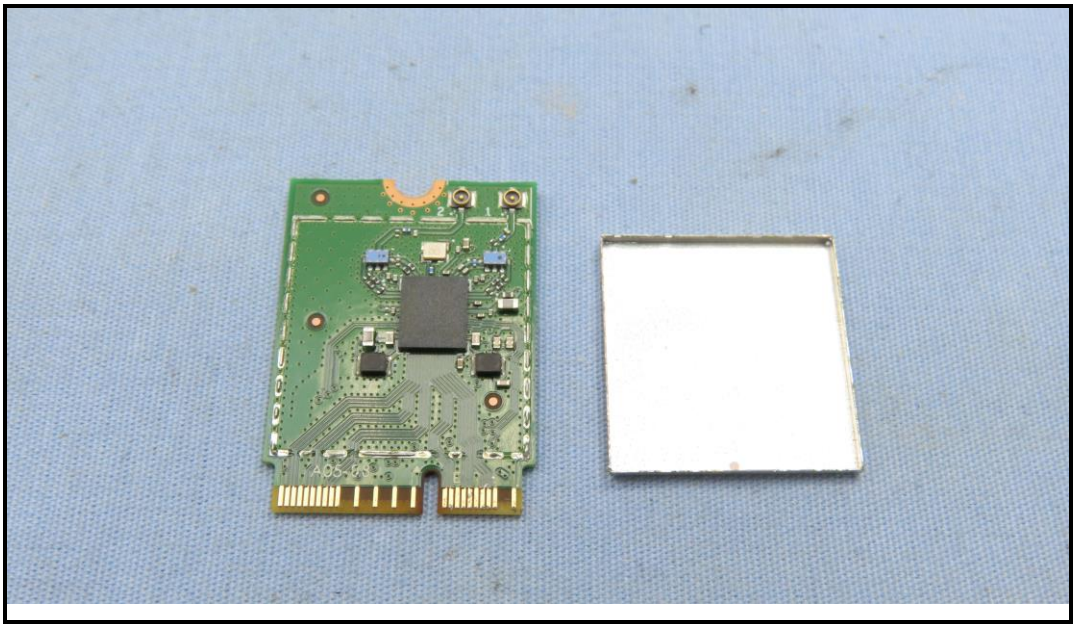

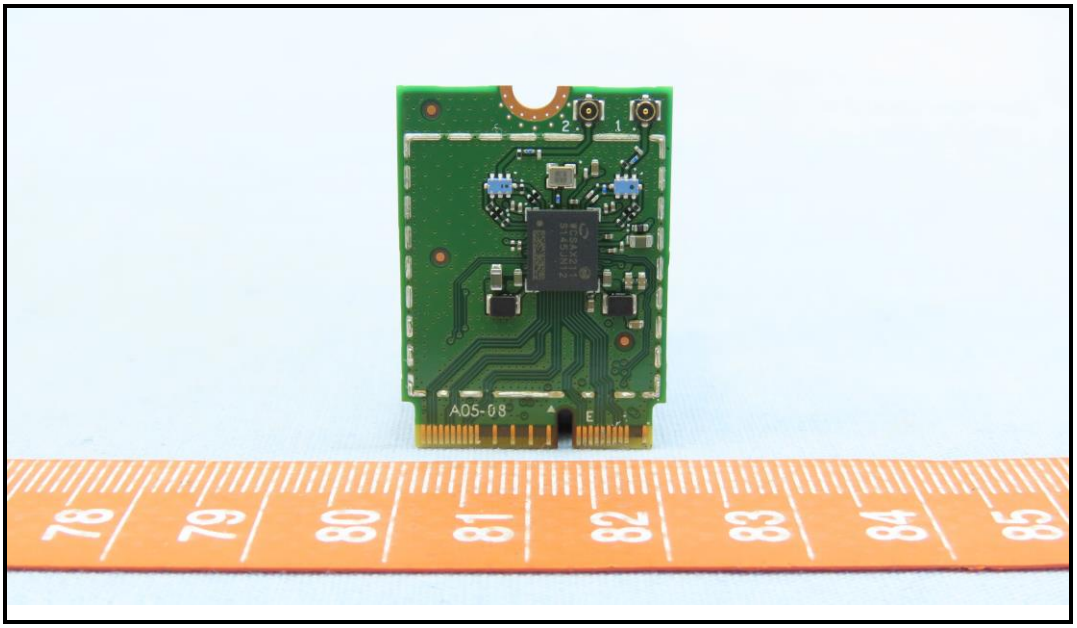
A05-08

Fibocom
3HC4D
DW5825e-eSIM
Model:FM101R-GL
CMIIT ID:XXXXXXXXXX
ANATEL:XXXXX-XX-XXXXX
IFT No.XXXXXXXXXX
S/N:BGV2PN001P
IMEI:353043170000569
IC:21374-FM101RGL
FCC ID:E2KFM101RGL

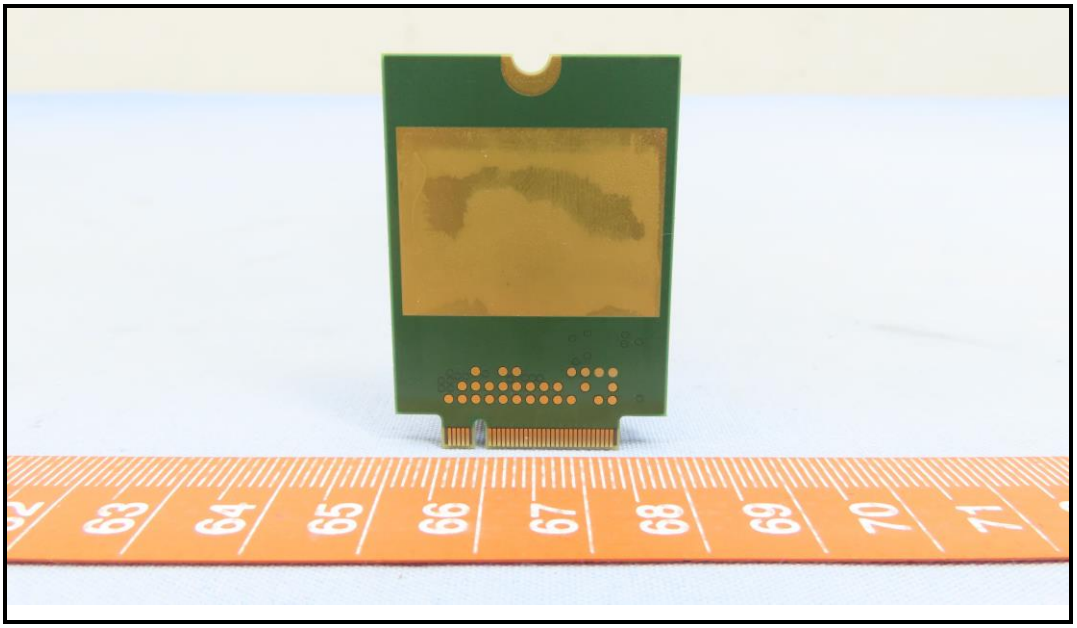

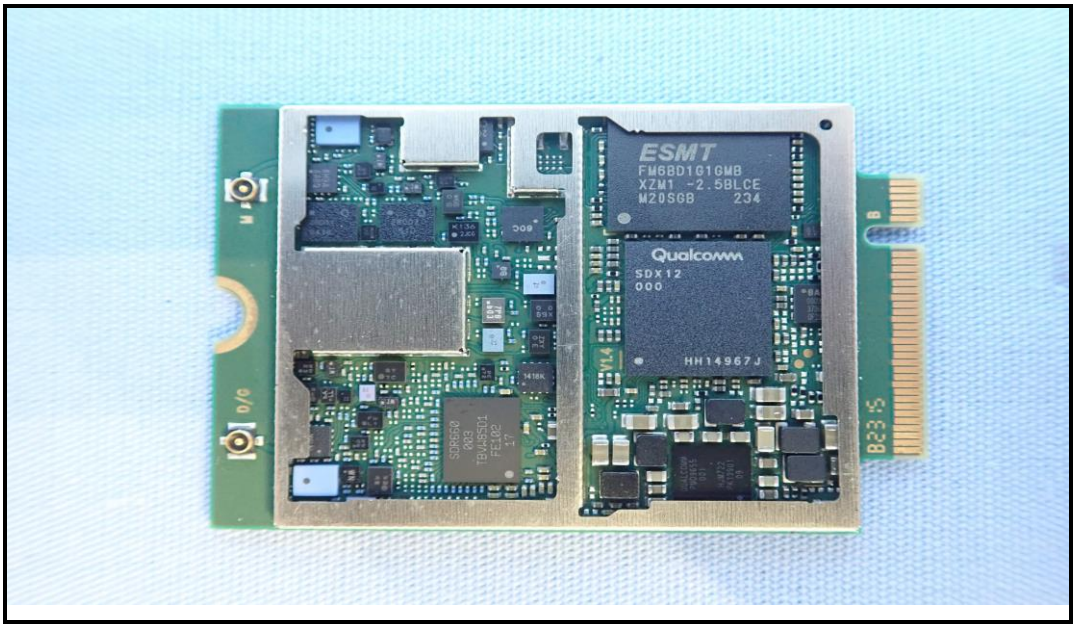
ESMT
FM6BD1G1GMB
XZM1 -2.5BLCE
M20SGB 234
Qualcomm
SDX12
000
HH14967J
B23 S

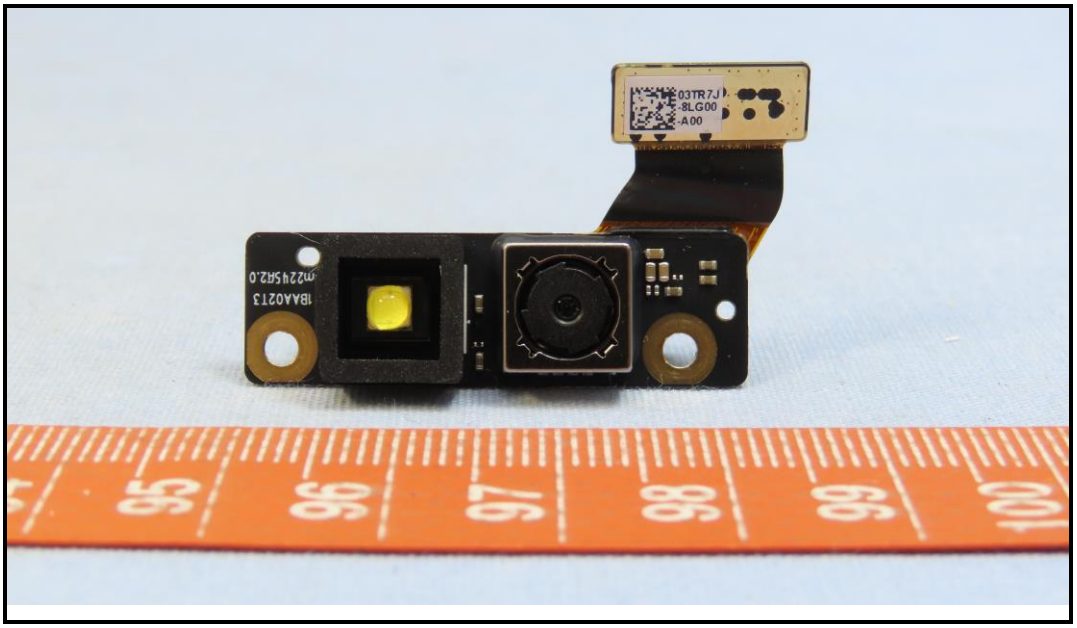
03TR7J
8LG00
A00
1BAA0213
m22u5A2.0

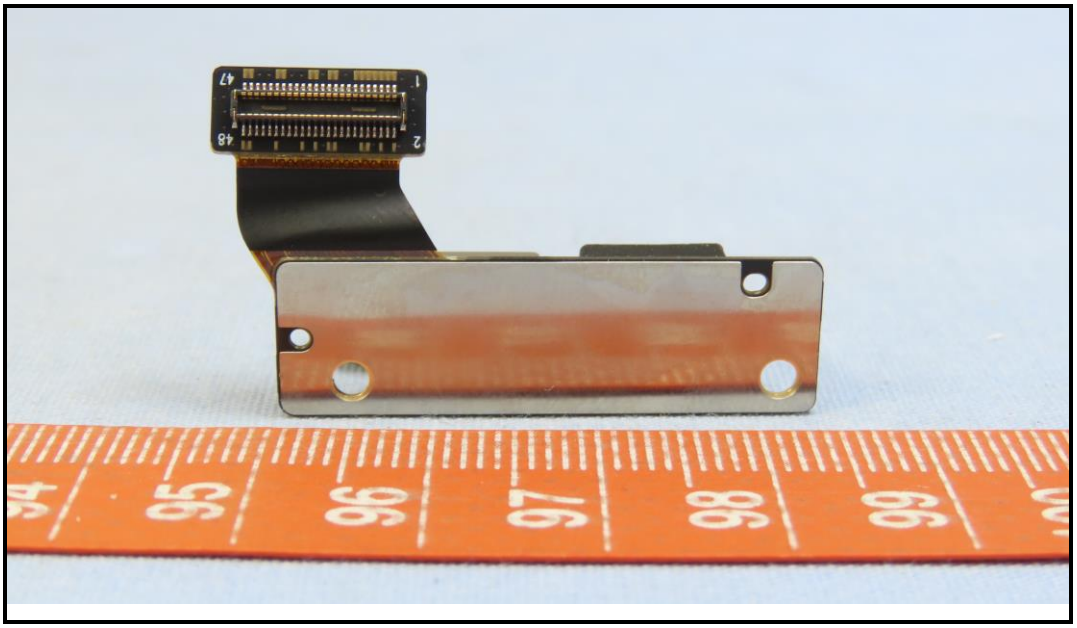
47
48
2
1

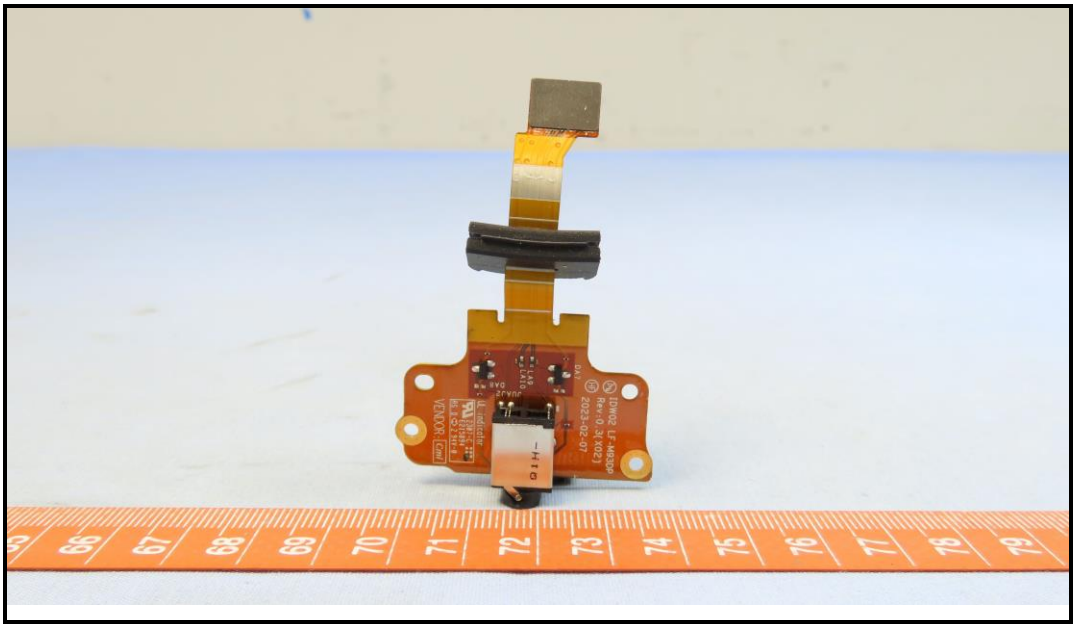

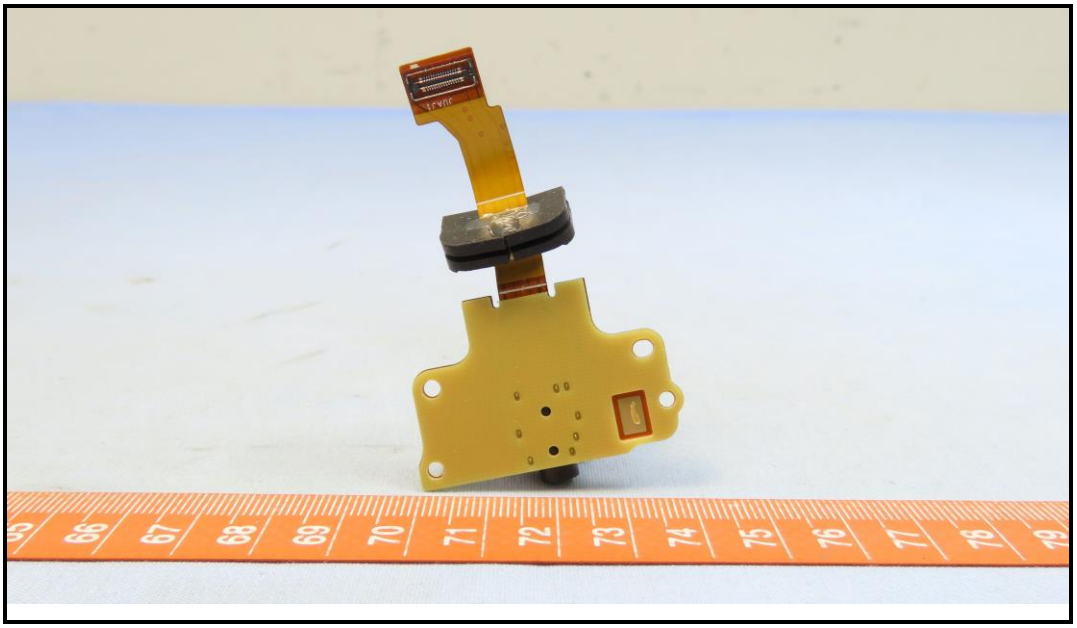

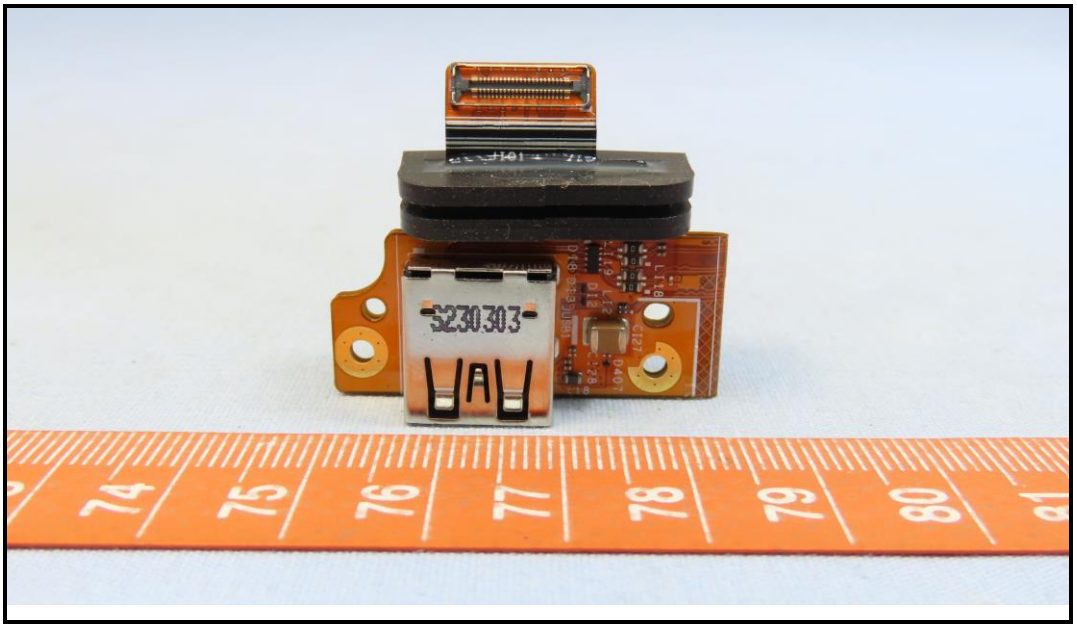
5230303
VAV

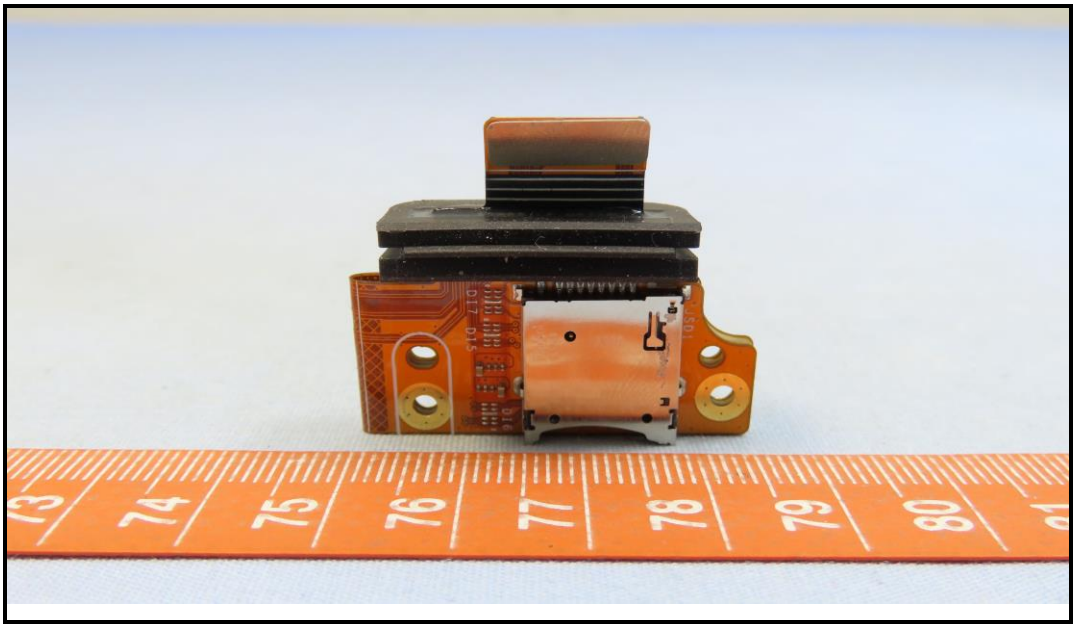

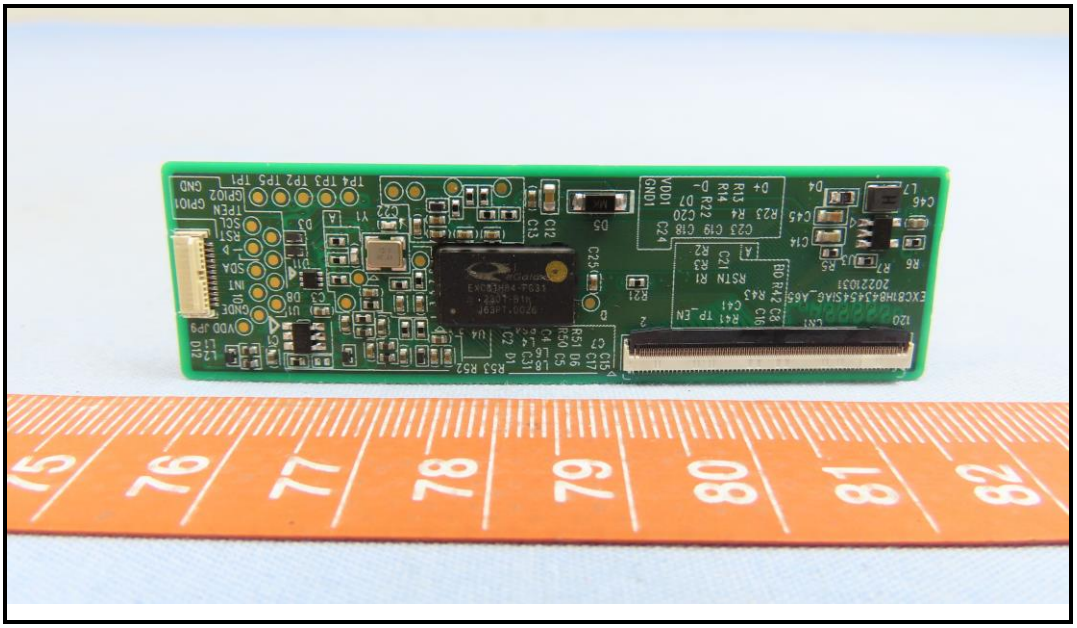

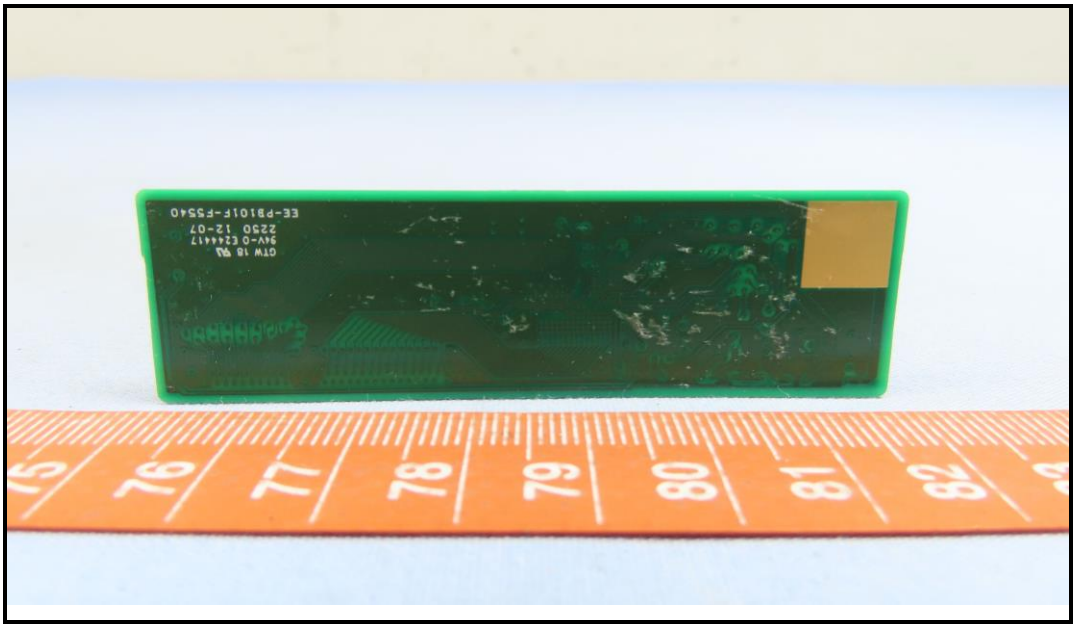

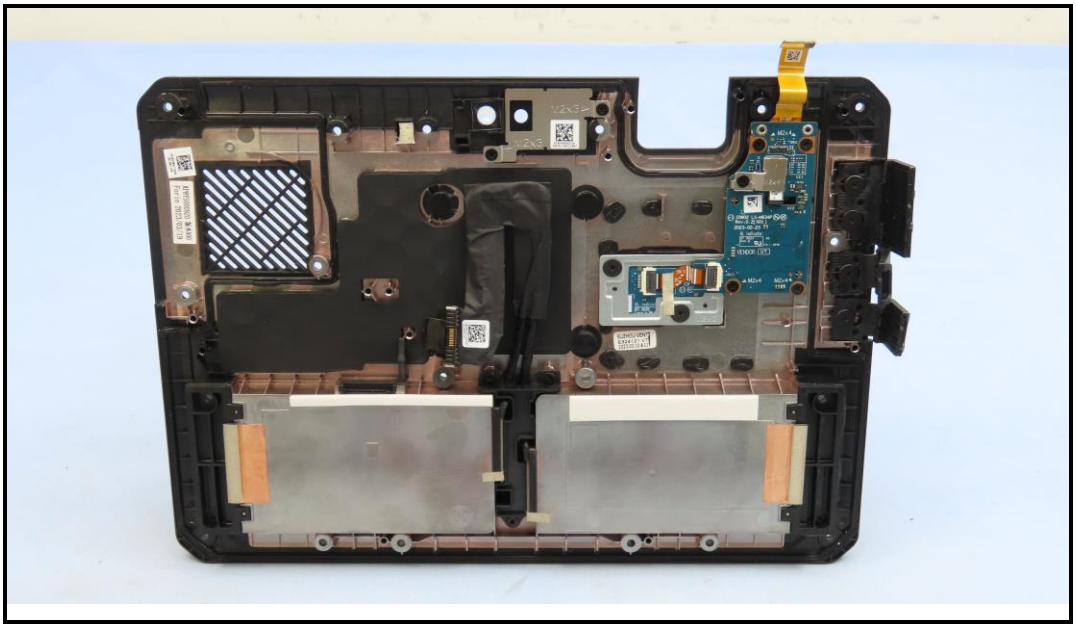

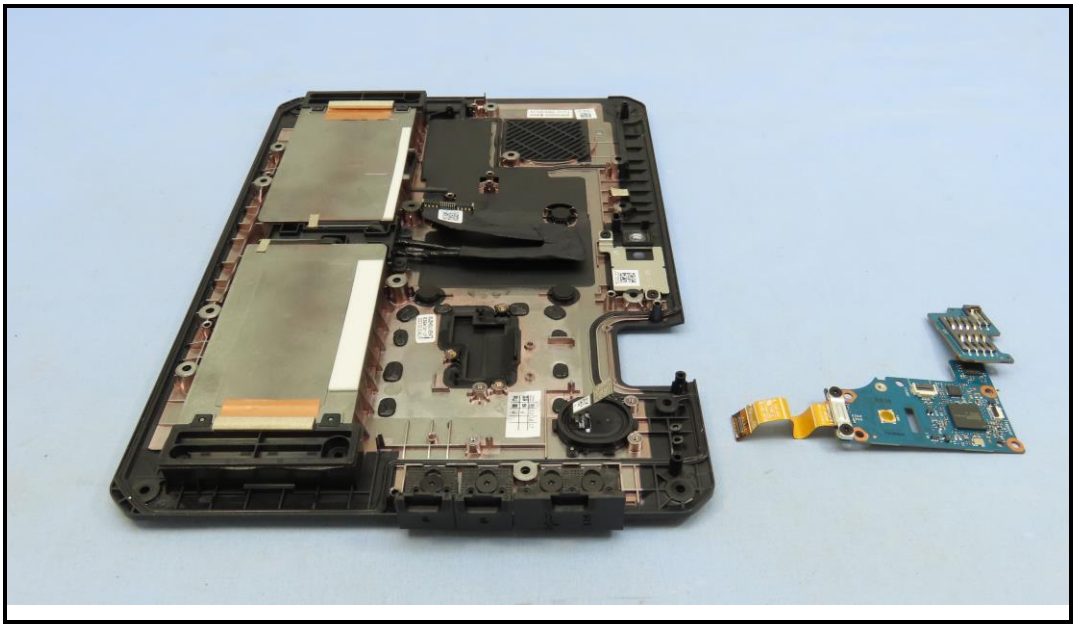

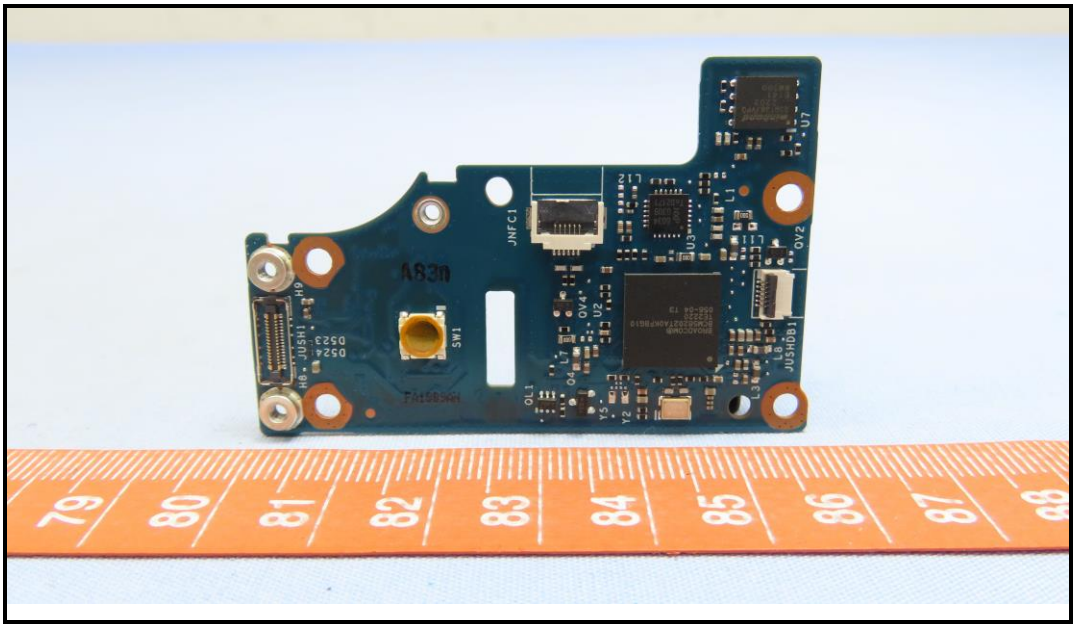
A830
JNFC1
SW1
JUSHD1
U7
QV2
U3
U2
QV4
L7
Q4
OL1
Y5
Y2
L3
L8
L1
L2
79
80
81
82
83
84
85
86
87
88

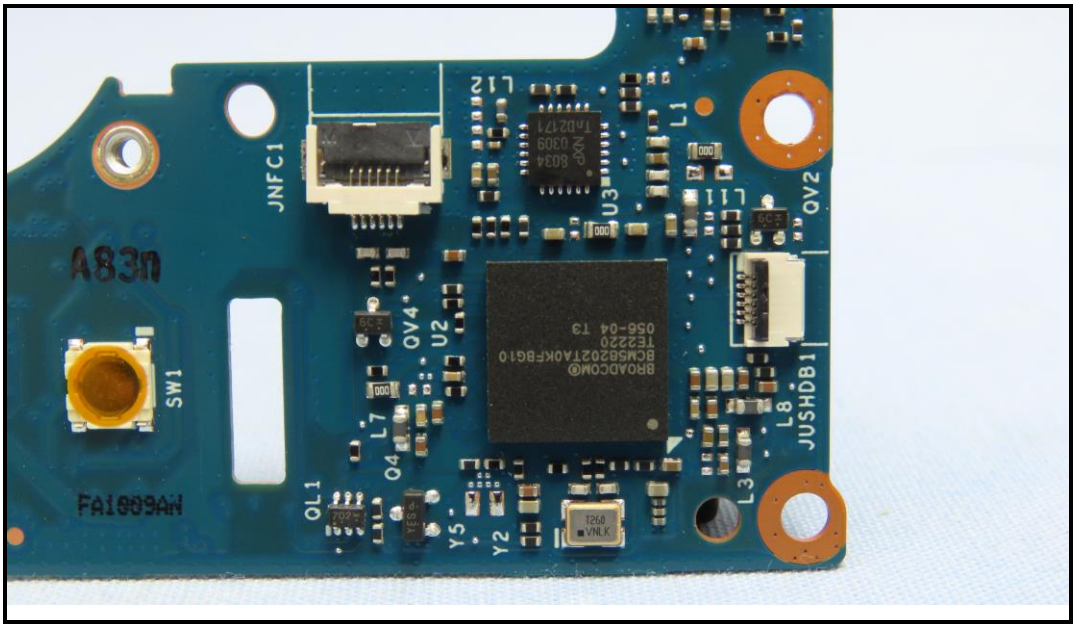
JNFC1
A83n
SW1
FA1009AN
QL1
L7
Q4
QV4
U2
Y5
Y2
L12
U3
L1
L11
QV2
L3
L8
JUSHDB1

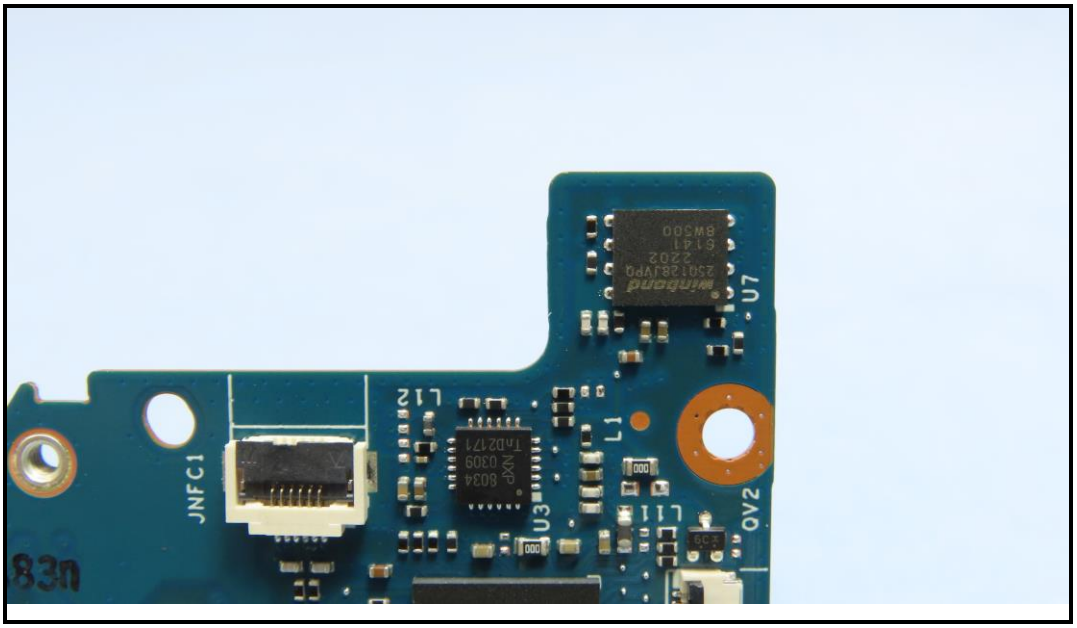
JNFC1
83n
L12
U3
L1
L11
QV2
U7

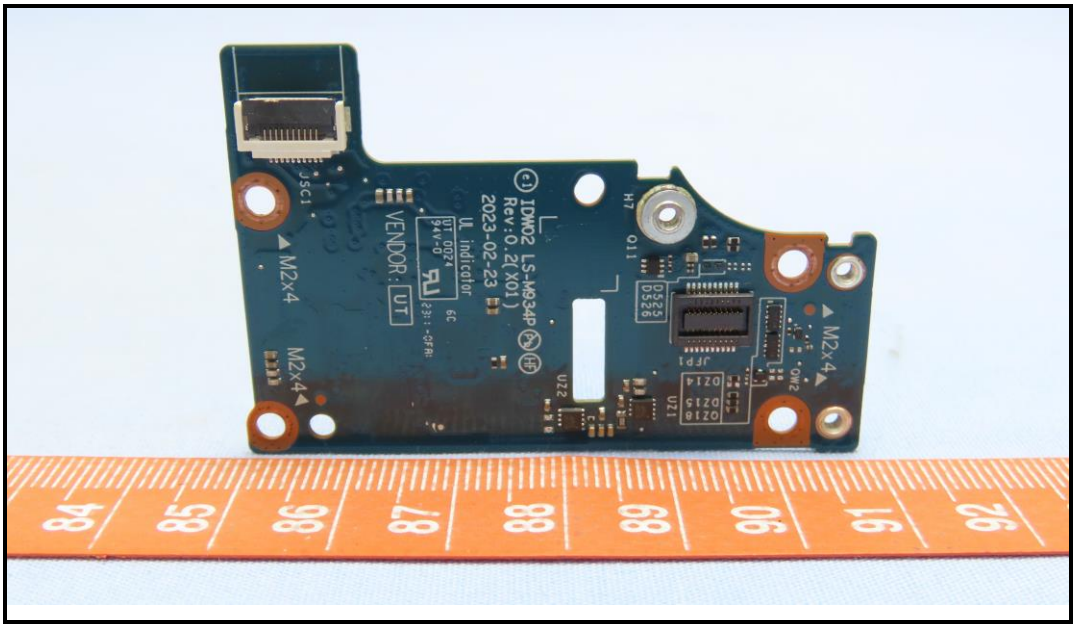
IDWB2 LS-M934P
Rev:0.2(X01)
2023-02-23
UL indicator
VENDOR: UT
M2x4
M2x4
M2x4
JSC1
JFP1
H7
Q11
DS25
DS26
U22
U21
DZ14
DZ15
DZ16

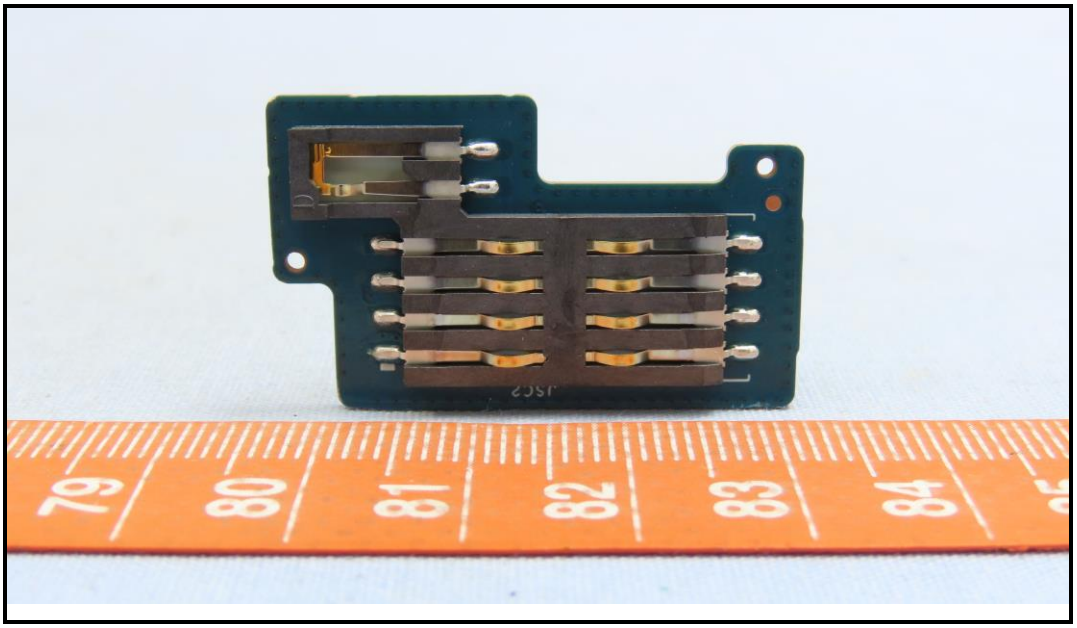
JSC2

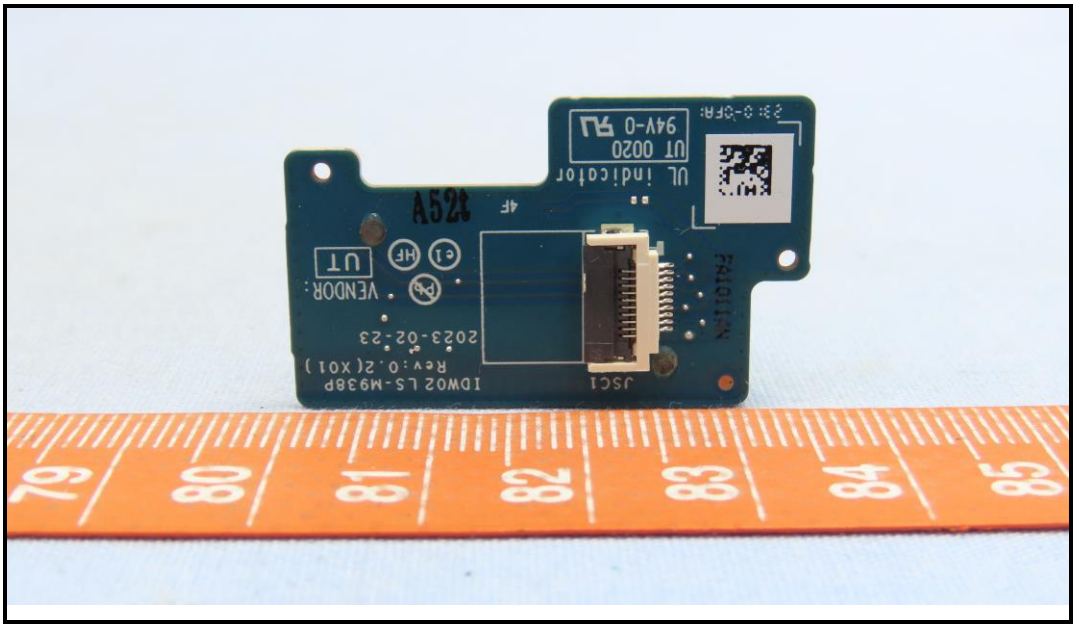
UL indicator
UT 0020
94V-0
VENDOR:
UT
A52t
2023-02-23
JSC1

DELL
18 Wh
Rechargeable Li-ion Battery
Type WV9RV 7.8V
Battery Questions?
Go to www.dell.com/regulatory_compliance
Cells made in China/电芯制造地：中国
Assembled in China/电池组组装地：中国
Rechargeable Li-ion Battery/锂离子电池组/二次鋰電池組
Model/型号/型號: WV9RV
Rated Capacity/额定容量/額定容量: 2193mAh
Limited Charging Voltage/充电限制电压/充電限制電壓: 9.0V
Disconnect the battery before accessing any parts or devices.
Note: Longer POST time may occur if battery cable was disconnected for service/repair.
CAUTION Do not expose the battery to temperatures above 65°C(149°F). See the manual for safety instructions.
PRÉCAUTION Ne pas soumettre la batterie à des temperatures supérieures à 65°C (149°F). Voir le manuel pour des instructions de sécurité.
VORSICHT Der Akku darf niemals Temperaturen über 65°C ausgesetzt werden. Sicherheitsanweisungen finden Sie im Handbuch.
注意：電池警告事項，請參考說明書
禁止拆解、撞击、挤压或投入火中。若出现严重鼓胀，请勿继续使用。请勿置于高温环境中，电池浸水后禁止使用。
This device complies with part 15 of the FCC Rules. Operation is subject to the following two conditions:
(1)This device may not cause harmful interference, and
(2) this device must accept any interference received, including interference that may cause undesired operation.
CAN ICES-3(B)/NMB-3(B)
24LY
I.T.E.
ACCESSORY
MH29637
LISTED
TIS 2217-2548
Importer:
Dell Corporation (Thailand) Co., Ltd.
2ICP5/46/61
YUXXXXX-XXXXX
Shenzhen BYD Lithium Battery Company Limited
A/S 연락처: 080-854-0066

undesired operation.
CAN ICES-3(B)/NMB-3(B)
24LY
I.T.E.
ACCESSORY
MH29637
LISTED
TIS 2217-2548
Importer:
Dell Corporation (Thailand) Co., Ltd.
2ICP5/46/61
YUXXXXX-XXXXX
Shenzhen BYD Lithium
Battery Company Limited
A/S 연락처: 080-854-0066
Type Approved
Safety
Regular Production
Surveillance
TÜVRheinland
CERTIFIED
www.tuv.com
ID XXXXXXXXXXX
Li-ion 00
Japan Only
For EU Only
Raheen Business Park
Limerick Ireland
For UK Only
One Creechurch Place,
London EC3A 5AF
廃電池請回收
デル・テクノロジーズ
株式会社
RECYCLE
1.800.822.8837
Li-ion
R33724
CN-034NWX-BDS00-
33B-5018-X01
Made In China
DP/N 034NWX