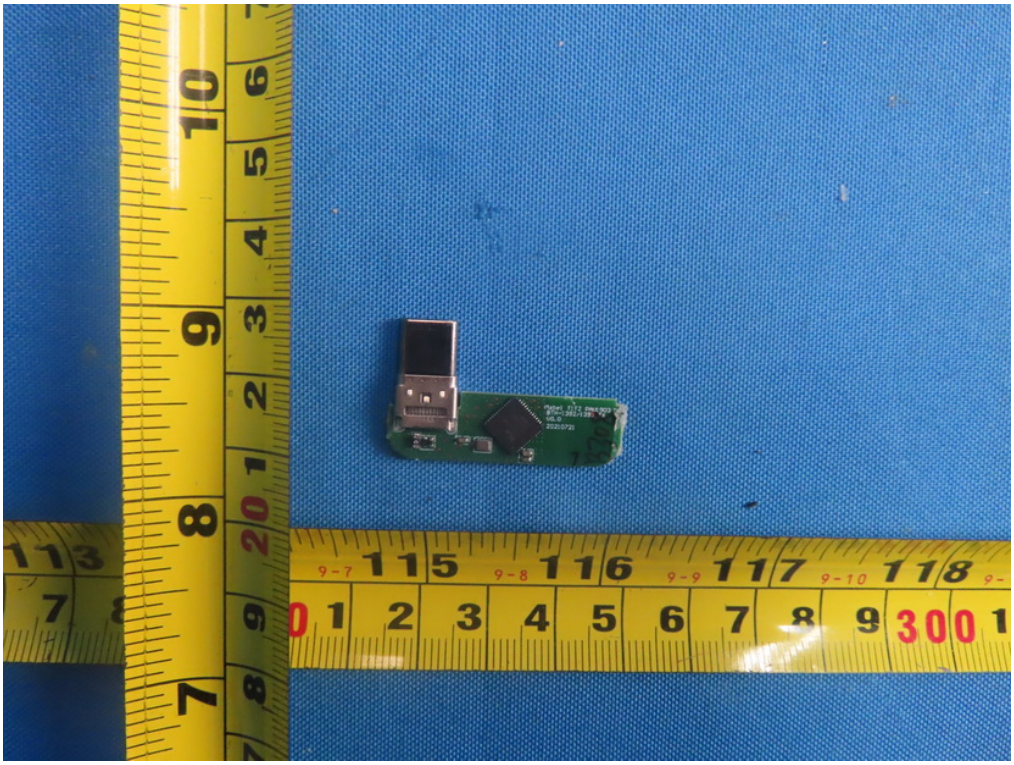

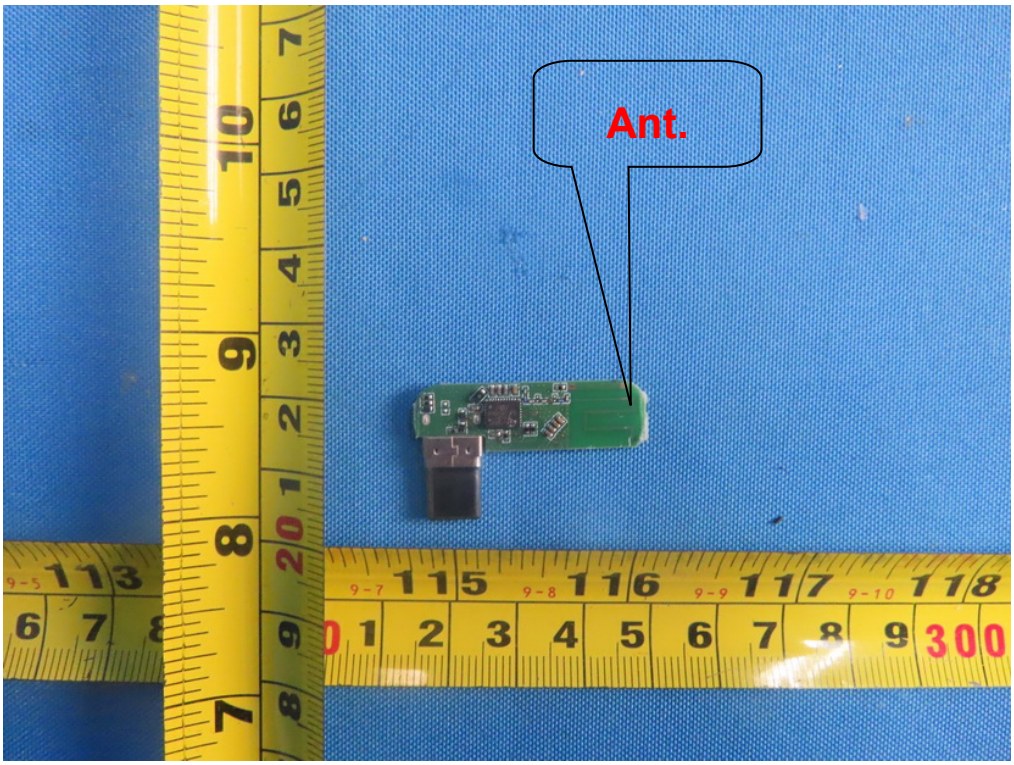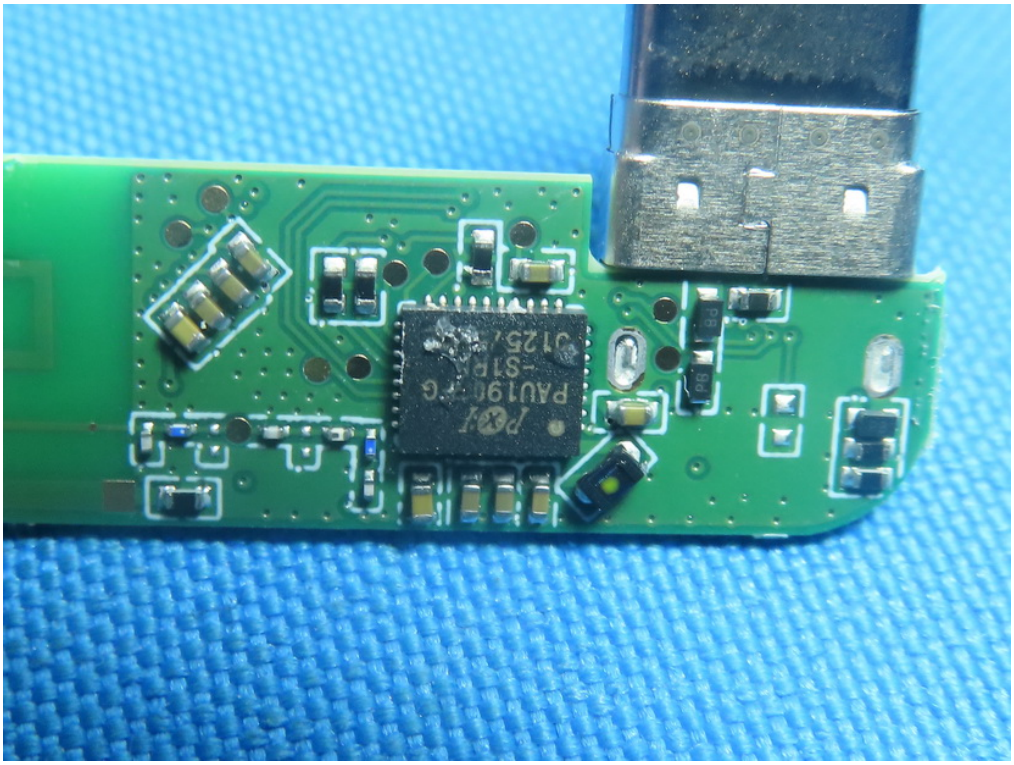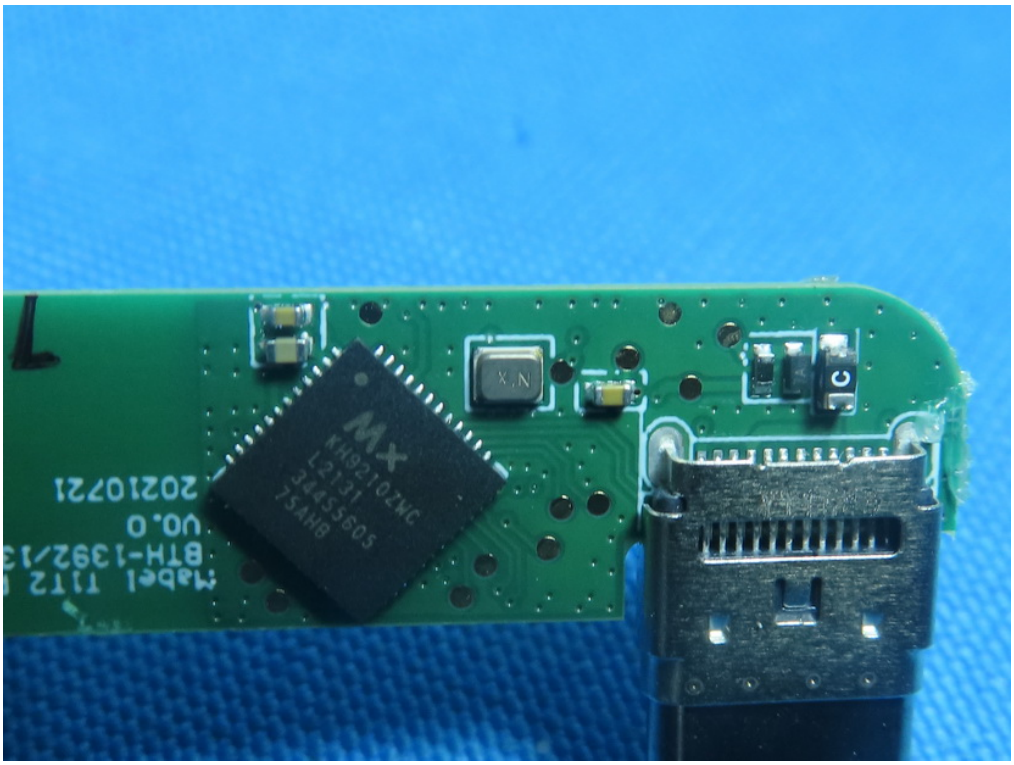
Ant.