Model:M4

Internal photos of the EUT

SE218_MB_V1.1
2020.03.20
SIM1
OPEN
LOCK
GSM

A15207

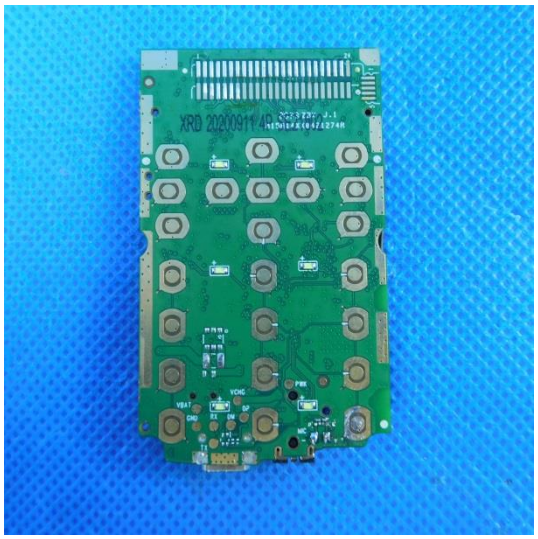
VBAT
GND
VCHG
PWR

SE210_MD_V11
2020.03.20
OPEN
LOCK

RTM7276
HONU79.1 E
FK32 1930
SPREADTRUM
SC6531E
SRG454.1D
CY420
6936,3N200
6941BQ600
ZMAFAC03003
2020.03.20

Can only use the appointed charger
Don't disconnect or placed in fire
Shouldn't be got in touch with by the metaleare or short circuit electode
Avoid readjusting oneself to a certain extent being put in hot shot (Exceed 60 degrees centigrade)moistness or corrode environment
BL-5C Voltage:3.7V
Capacity:800mAh
3.7 V Li-ion BATTERY 2.96 Wh
3.7 V Li-ion BATERÍA 2.96 Wh
mm